

# UTIPULP

*Group of European Market Wood Pulp users*

## JULY 2020

---

WORLD

&

EUROPEAN

## CHEMICAL MARKET PULP

CAVEAT:

- As of January 2016, figures of the previous months are revised regularly when modifications on past data are transmitted by National Associations

Secretariat : UTIPULP - 23 rue d'Aumale - 75009 PARIS  
Tel. : (+ 33 1) 53.89.24.91 - Fax : (+ 33 1) 53.89.24.01 - E-mail : utip@copacel.fr

## TABLE OF CONTENTS

	PAGE
1. WOOD MARKET PULP: KEY-DATA	3
2. PURCHASERS: UTIPULP COUNTRIES	7
3. PURCHASERS: JAPAN	13
4. PRODUCERS: EUROPULP	14
5. PRODUCERS: EPIS COUNTRIES	15

---

**This confidential document is available on the UTIPULP website for the following members:**

AUSTRIA	:	AUSTROPAPIER
BELGIUM	:	COBELPA
FRANCE	:	COPACEL
GERMANY	:	V.D.P.
ITALY	:	ASSOCARTA
THE NETHERLANDS	:	V.N.P.
POLAND	:	SPP
PORTUGAL	:	CELPA
SPAIN	:	ASPAPPEL
UNITED KINGDOM	:	CPI

## 1. WOOD MARKET PULP: KEY- DATA

Indicator		Period M	M	M-1	M/M-1 %	M-12	M/M-12 %	SOURCE			
PURCHASERS	<b>European Purchasers <sup>(1)</sup></b>										
	Consumption (in '000 tons)		<b>July 2020</b>	<b>857,6</b>	860,3	-0,3%	986,7	-13,1%	UTIPULP		
	Inventories (in '000 tons)			<b>743,9</b>	774,1	-3,9%	597,0	24,6%			
	(in days)			<b>23,9</b>	24,6	-2,8%	18,2	31,7%			
	PURCHASERS	<b>International <sup>(1)</sup></b>									
		JAPAN	Consumption (in '000 tons)		<b>May 2020</b>	<b>136,5</b>	146,7	-7,0%	155,3	-12,1%	JAPAN PAPER ASSOCIATION
Inventories (in '000 tons)			<b>196,6</b>	204,7		-4,0%	193,4	1,7%			
(in days)			<b>39,4</b>	40,6		-3,0%	37,1	6,2%			
PRODUCERS		<b>Inventories of woodpulp in European ports (in '000 tons)</b>									
		<b>Total Inventories</b>		<b>June 2020</b>	<b>1 664,4</b>	1 482,0	12,3%	1 872,8	-11,1%	EUROPULP	
	France / Switzerland		<b>139,9</b>		134,5	4,0%	118,8	17,7%			
	Germany		<b>261,4</b>		207,5	26,0%	224,0	16,7%			
	Italy		<b>447,7</b>		420,9	6,3%	516,1	-13,3%			
	Netherlands / Belgium		<b>671,2</b>		574,3	16,9%	827,6	-18,9%			
	Spain		<b>109,4</b>		102,3	6,9%	146,7	-25,4%			
	United Kingdom		<b>34,8</b>		42,3	-17,7%	39,6	-12,0%			
	PRODUCERS	<b>International</b>									
		North Am.	Deliveries (in '000 tons)		<b>June 2020</b>	<b>1 132,0</b>	1 202,0	-5,8%	1 112,0	1,8%	EPIS
			Inventories (in '000 tons)		<b>May 2020</b>	<b>1 466,0</b>	1 424,0	2,9%	1 389,0	5,5%	
		Latin Am. & other	Deliveries (in '000 tons)		<b>June 2020</b>	<b>3 047,0</b>	2 978,0	2,3%	3 284,0	-7,2%	
			Inventories (in '000 tons)		<b>May 2020</b>	<b>4 775,0</b>	4 547,0	5,0%	5 577,0	-14,4%	
		World	Deliveries (in '000 tons)		<b>June 2020</b>	<b>4 179,0</b>	4 180,0	0,0%	4 396,0	-4,9%	
			Production		<b>May 2020</b>	<b>4 474,0</b>	4 352,0	2,8%	4 064,0	10,1%	
Inventories (in '000 tons)			<b>May 2020</b>	<b>6 241,0</b>	5 971,0	4,5%	6 966,0	-10,4%			
Inventories (in days) <sup>(2)</sup>			<b>June 2020</b>	<b>46</b>	44	4,5%	53	-13,2%			

n.a : not available

European Purchasers : UTIPULP countries (Austria, Belgium, France, Germany, Italy, The Netherlands, Poland, Portugal, Spain, United Kingdom)

EPIS sample (world) : Argentina, Austria, Brazil, Canada, Chile, Finland, France, Germany, Japan, Morocco, New Zealand, Norway, Portugal, South Africa, South-Korea, Spain, Sweden, Uruguay, USA

(1) Not included : CTMP & DIP.

(2) Inventories in days = inventories in days of deliveries

# 1. WOOD MARKET PULP: KEY-DATA

## 1.1 Purchasers and producers

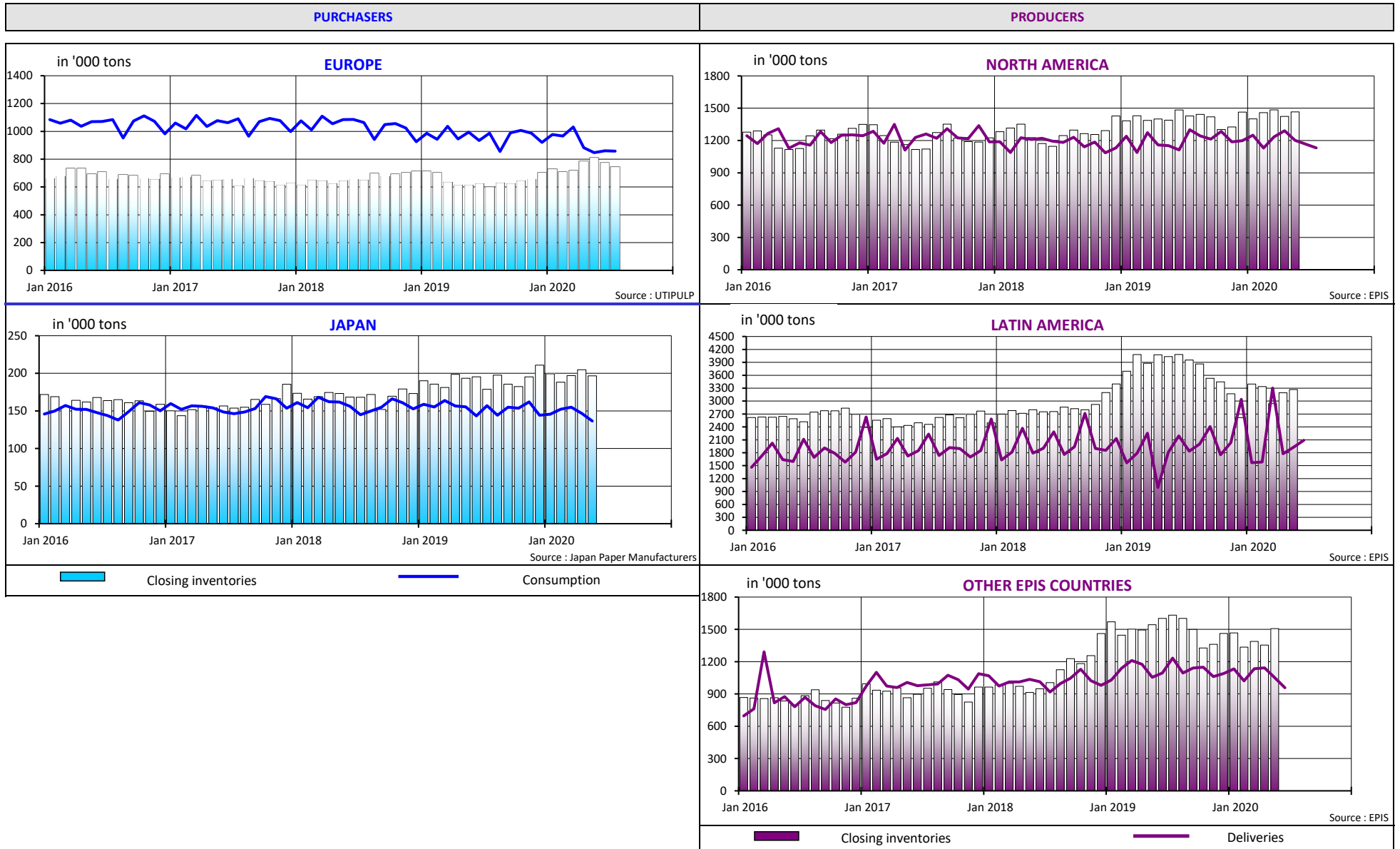

# 1. WOOD MARKET PULP: KEY-DATA

## 1.2 Producers and purchasers - wood market pulp inventories (all grades aggregated) and evolution of pulp prices

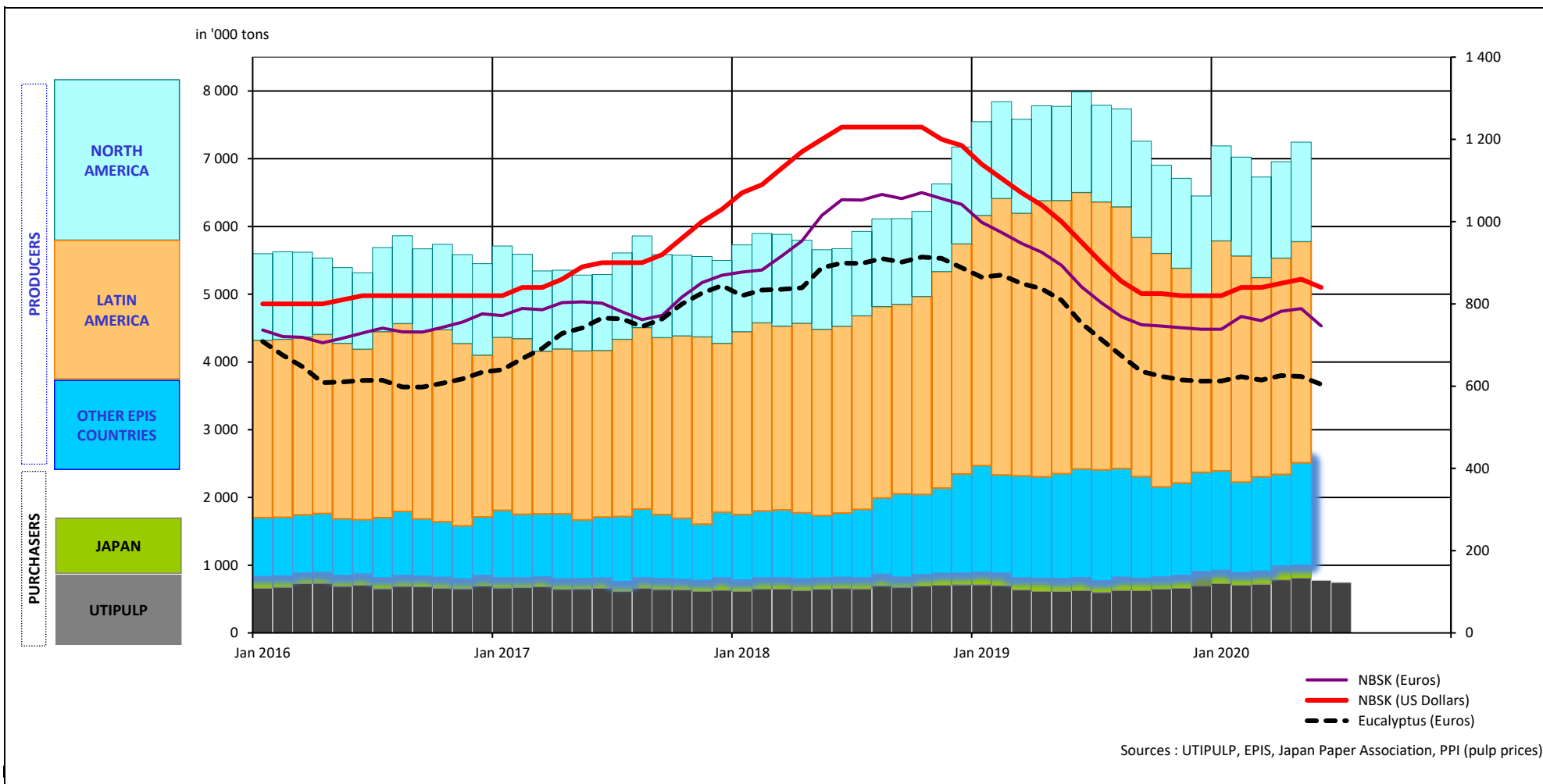

# 1. WOOD MARKET PULP: KEY-DATA

## 1.3 Production - inventories - consumption (all grades aggregated)

in '000 tons

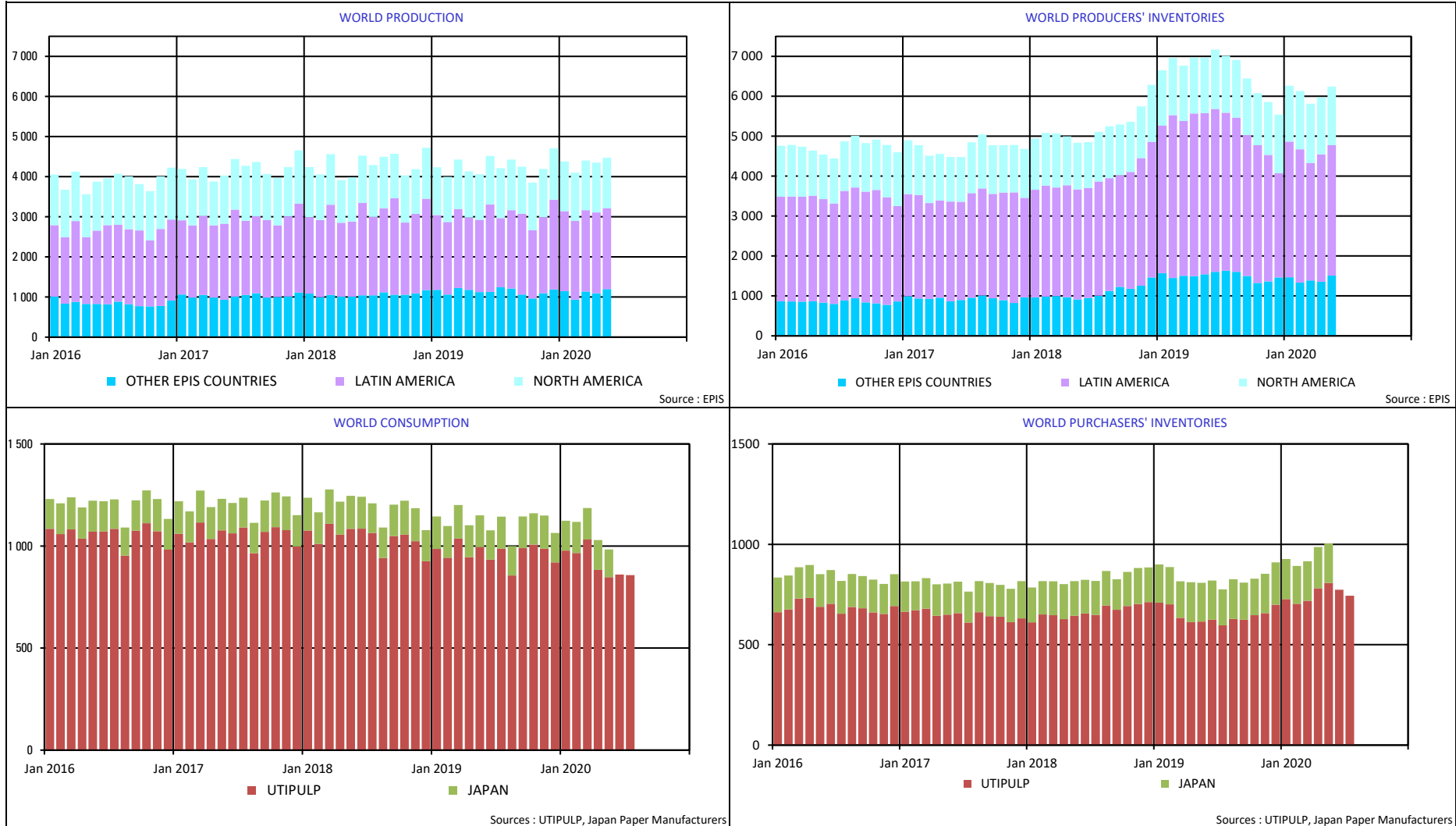

## 2. PURCHASERS: UTIPULP COUNTRIES

### 2.1 Consumption in tons

		2020						2019		
		BLEACHED OR SEMI-BLEACHED				TOTAL BLEACHED OR SEMI-BLEACHED		BLEACHED OR SEMI-BLEACHED		TOTAL BLEACHED OR SEMI-BLEACHED
		HARDWOOD		SOFTWOOD				HARDWOOD	SOFTWOOD	
		Tons	Y/Y-1	Tons	Y/Y-1	Tons	Y/Y-1	Tons	Tons	Tons
JUNE	AUSTRIA	14 379	-44,1%	24 875	-32,1%	39 254	-37,0%	25 725	36 617	62 342
	FRANCE	87 375	12,7%	39 413	1,8%	126 788	9,1%	77 528	38 733	116 261
	GERMANY	138 858	-12,0%	101 888	-7,4%	240 746	-10,1%	157 731	110 081	267 812
	ITALY	144 000	-10,0%	65 000	-19,8%	209 000	-13,3%	160 000	81 000	241 000
	PO/SPAIN	73 099	3,5%	23 661	-15,2%	96 760	-1,8%	70 656	27 910	98 566
	B+NL+UK	46 313	-11,2%	38 632	-7,9%	84 945	-9,7%	52 152	41 931	94 083
	POLAND	33 614	12,0%	19 548	15,5%	53 162	13,2%	30 022	16 922	46 944
	<b>TOTAL</b>	<b>537 638</b>	<b>-6,3%</b>	<b>313 017</b>	<b>-11,4%</b>	<b>850 655</b>	<b>-8,2%</b>	<b>573 814</b>	<b>353 194</b>	<b>927 008</b>
JULY	AUSTRIA	14 661	-35,6%	26 819	-12,0%	41 480	-22,1%	22 778	30 491	53 269
	FRANCE	75 760	-10,2%	41 415	5,9%	117 175	-5,1%	84 389	39 094	123 483
	GERMANY	136 239	-24,7%	96 682	-13,5%	232 921	-20,4%	180 901	111 826	292 727
	ITALY	151 000	-7,4%	69 000	-21,6%	220 000	-12,4%	163 000	88 000	251 000
	PO/SPAIN	75 457	-11,1%	17 781	-37,3%	93 238	-17,6%	84 840	28 378	113 218
	B+NL+UK	51 899	-9,9%	38 126	-14,9%	90 025	-12,1%	57 600	44 806	102 406
	POLAND	33 614	24,2%	19 548	18,1%	53 162	21,9%	27 066	16 559	43 625
	<b>TOTAL</b>	<b>538 630</b>	<b>-13,2%</b>	<b>309 371</b>	<b>-13,9%</b>	<b>848 001</b>	<b>-13,4%</b>	<b>620 574</b>	<b>359 154</b>	<b>979 728</b>

n.a : not available

NB : the total does not take DIP nor CTMP into account.

B+NL+UK = BELGIUM+THE NETHERLANDS + UNITED KINGDOM  
PO/SPAIN = PORTUGAL+SPAIN

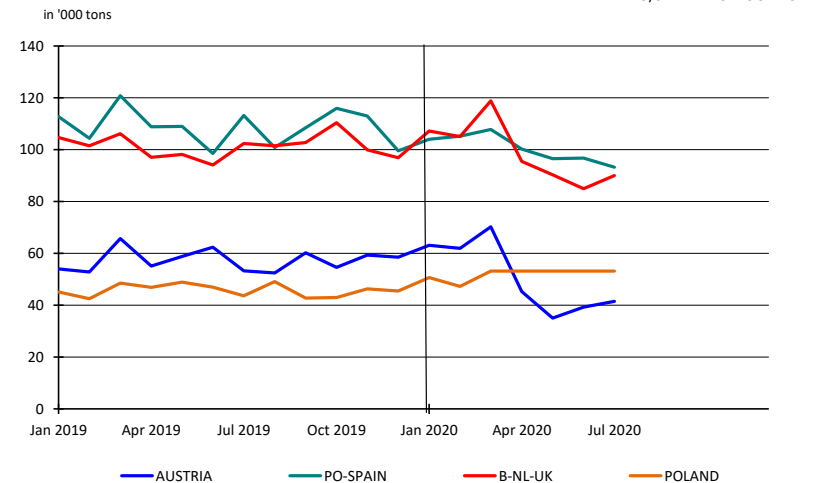
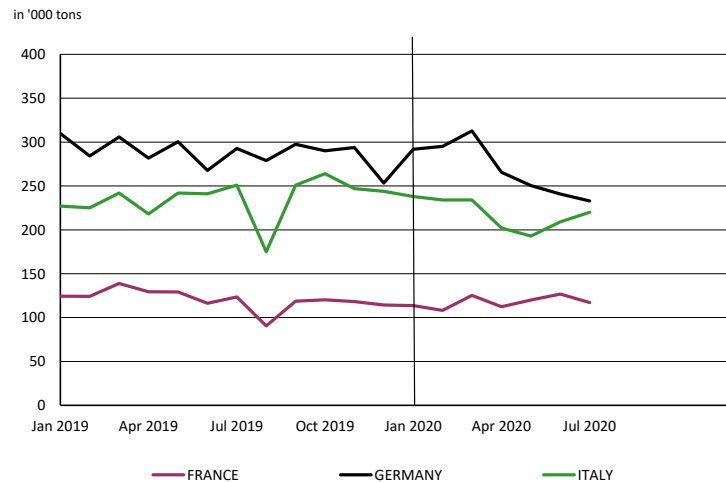

## 2. PURCHASERS: UTIPULP COUNTRIES

### 2.2 Inventories in tons

		2020						2019		
		BLEACHED OR SEMI-BLEACHED				TOTAL BLEACHED OR SEMI-BLEACHED		BLEACHED OR SEMI-BLEACHED		TOTAL BLEACHED OR SEMI-BLEACHED
		HARDWOOD		SOFTWOOD				HARDWOOD	SOFTWOOD	
		Tons	Y/Y-1	Tons	Y/Y-1	Tons	Y/Y-1	Tons	Tons	Tons
JUNE	AUSTRIA	17 261	28,1%	40 456	203,8%	57 717	115,5%	13 470	13 316	26 786
	FRANCE	90 575	24,5%	37 139	43,1%	127 714	29,3%	72 775	25 962	98 737
	GERMANY	154 290	5,6%	84 945	7,8%	239 235	6,4%	146 129	78 797	224 926
	ITALY	155 000	39,6%	71 000	-1,4%	226 000	23,5%	111 000	72 000	183 000
	PO/SPAIN	33 658	119,0%	14 278	-4,4%	47 936	58,2%	15 369	14 940	30 309
	B+NL+UK	29 802	34,4%	21 428	116,7%	51 230	59,7%	22 179	9 890	32 069
	POLAND	12 947	-11,6%	5 669	-34,5%	18 616	-20,1%	14 646	8 656	23 302
	<b>TOTAL</b>	<b>493 533</b>	<b>24,8%</b>	<b>274 915</b>	<b>23,0%</b>	<b>768 448</b>	<b>24,1%</b>	<b>395 568</b>	<b>223 561</b>	<b>619 129</b>
JULY	AUSTRIA	13 499	-6,7%	40 261	235,1%	53 760	103,1%	14 461	12 013	26 474
	FRANCE	81 514	41,5%	38 684	73,3%	120 198	50,4%	57 614	22 317	79 931
	GERMANY	153 061	4,7%	86 394	10,2%	239 455	6,6%	146 182	78 390	224 572
	ITALY	144 000	44,0%	66 000	-8,3%	210 000	22,1%	100 000	72 000	172 000
	PO/SPAIN	32 286	65,5%	14 741	4,2%	47 027	39,7%	19 507	14 146	33 653
	B+NL+UK	27 667	41,4%	21 091	104,2%	48 758	63,1%	19 562	10 328	29 890
	POLAND	12 947	-29,6%	5 669	-14,8%	18 616	-25,7%	18 400	6 650	25 050
	<b>TOTAL</b>	<b>464 974</b>	<b>23,8%</b>	<b>272 840</b>	<b>26,4%</b>	<b>737 814</b>	<b>24,7%</b>	<b>375 726</b>	<b>215 844</b>	<b>591 570</b>

n.a : not available

NB : the total does not take DIP nor CTMP into account.

B+NL+UK = BELGIUM+THE NETHERLANDS + UNITED KINGDOM  
PO/SPAIN = PORTUGAL+SPAIN

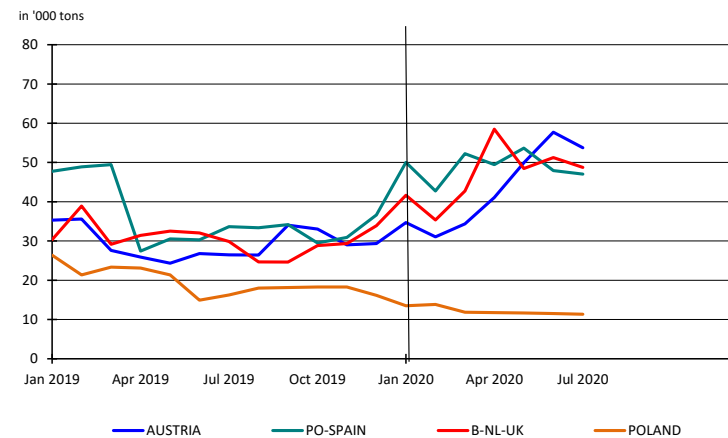
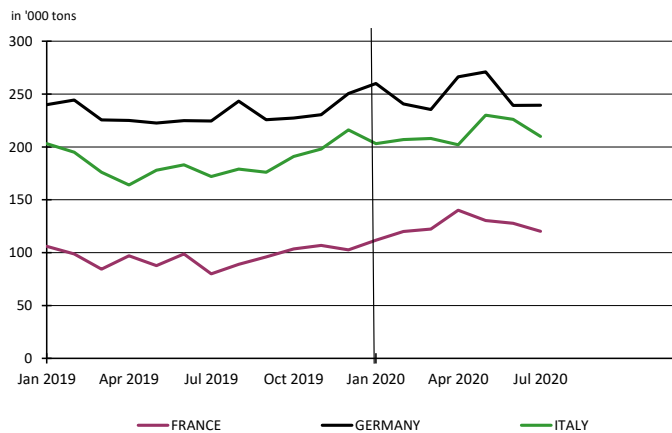



## 2. PURCHASERS: UTIPULP COUNTRIES

### 2.3 Inventories in days

		2020						2019		
		BLEACHED OR SEMI-BLEACHED				TOTAL BLEACHED OR SEMI-BLEACHED		BLEACHED OR SEMI-BLEACHED		TOTAL BLEACHED OR SEMI-BLEACHED
		HARDWOOD		SOFTWOOD				HARDWOOD	SOFTWOOD	
		Tons	Y/Y-1	Tons	Y/Y-1	Tons	Y/Y-1	Tons	Tons	Tons
JUNE	AUSTRIA	22	40,9%	39	232,9%	32	136,4%	16	12	13
	FRANCE	35	44,1%	29	49,2%	33	44,8%	24	19	23
	GERMANY	27	12,7%	23	13,4%	25	12,7%	24	20	23
	ITALY	30	39,2%	28	8,6%	30	27,3%	22	26	23
	PO/SPAIN	13	124,8%	16	13,1%	14	68,7%	6	14	8
	B+NL+UK	16	34,6%	14	114,8%	15	59,3%	12	7	9
	POLAND	13	-11,6%	10	-40,6%	12	-22,8%	14	16	15
<b>TOTAL</b>	<b>25</b>	<b>30,6%</b>	<b>24</b>	<b>30,4%</b>	<b>25</b>	<b>30,4%</b>	<b>19</b>	<b>18</b>	<b>19</b>	
JULY	AUSTRIA	18	4,2%	39	270,4%	30	125,4%	17	11	13
	FRANCE	32	64,0%	30	78,1%	31	67,6%	20	17	19
	GERMANY	28	13,3%	24	16,0%	26	14,1%	24	20	23
	ITALY	28	44,2%	27	2,5%	28	26,9%	20	26	22
	PO/SPAIN	13	71,5%	17	25,8%	14	50,8%	7	13	9
	B+NL+UK	15	42,7%	14	105,1%	15	64,3%	10	7	9
	POLAND	12	-32,0%	9	-23,8%	11	-30,1%	18	12	16
<b>TOTAL</b>	<b>24</b>	<b>30,3%</b>	<b>24</b>	<b>34,7%</b>	<b>24</b>	<b>31,7%</b>	<b>18</b>	<b>18</b>	<b>18</b>	

n.a : not available

NB : the total does not take DIP nor CTMP into account.

B+NL+UK = BELGIUM+THE NETHERLANDS + UNITED KINGDOM  
PO/SPAIN = PORTUGAL+SPAIN

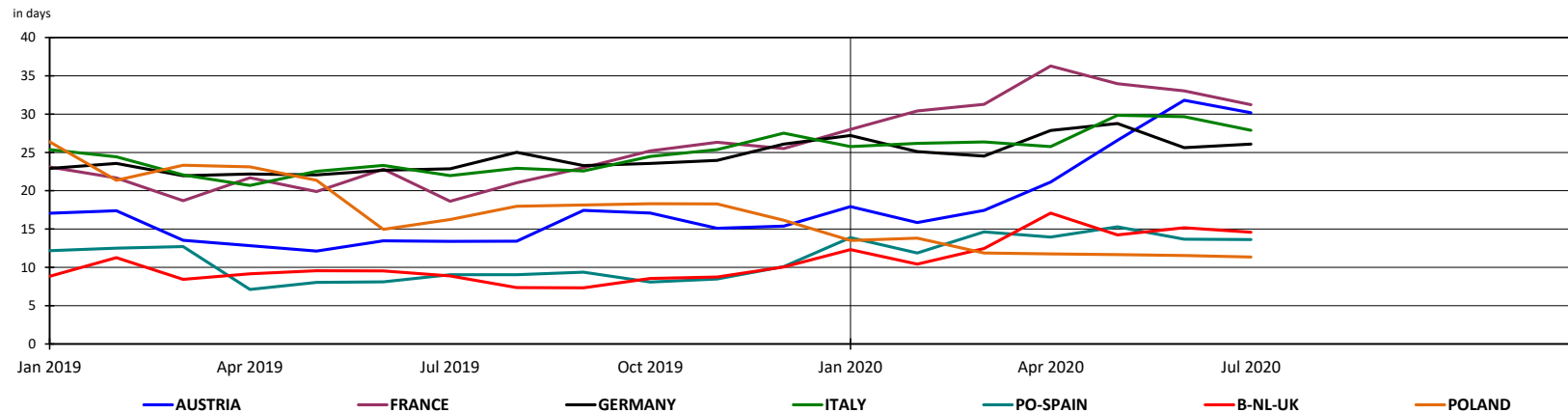

## 2. PURCHASERS: UTIPULP COUNTRIES

### 2.4 Consumption in tons

	2020											2019								
	UNBLEACHED		BLEACHED OR SEMI-BLEACHED								TOTAL		UNBLEACHED		BLEACHED OR SEMI-BLEACHED				TOTAL	
	SULFITE & KRAFT		SULFITE				KRAFT				TOTAL		SULFITE & KRAFT		SULFITE		KRAFT		TOTAL	
			HARDWOOD		SOFTWOOD		HARDWOOD		SOFTWOOD						HARDWOOD	SOFTWOOD	HARDWOOD	SOFTWOOD		
	Tons	Y/Y-1	Tons	Y/Y-1	Tons	Y/Y-1	Tons	Y/Y-1	Tons	Y/Y-1	Tons	Y/Y-1	Tons	Y/Y-1	Tons	Tons	Tons	Tons	Tons	Tons
JUNE	9 609	44,9%	8 347	-13,7%	24 001	-34,1%	529 291	-6,2%	289 016	-8,8%	860 264	-7,9%	6 631	9 676	36 394	564 138	316 800	933 639		
JULY	9 635	37,7%	7 587	-32,0%	24 441	-13,0%	531 043	-12,9%	284 930	-13,9%	857 636	-13,1%	6 997	11 161	28 099	609 413	331 055	986 725		

n.a : not available

NB : the total does not take DIP nor CTMP into account.

Total consumption : Monthly evolution

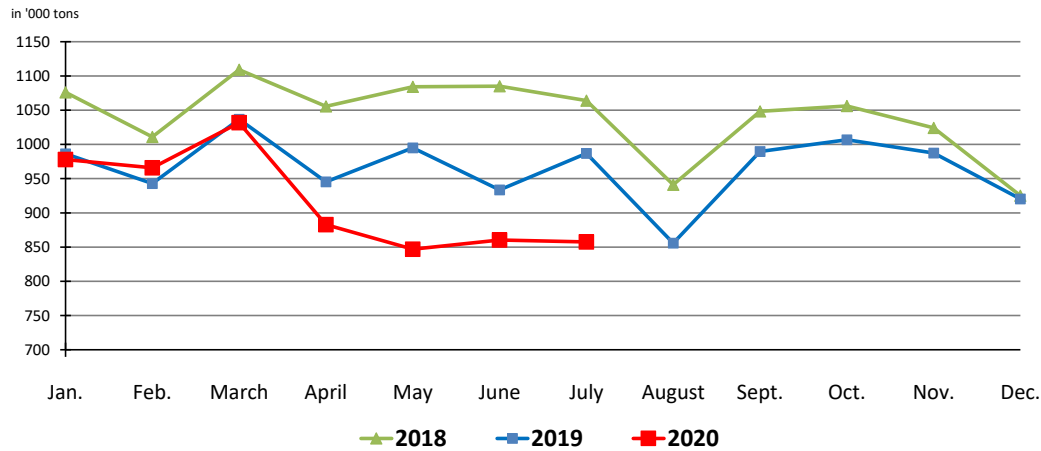

Total consumption : Cumulative evolution

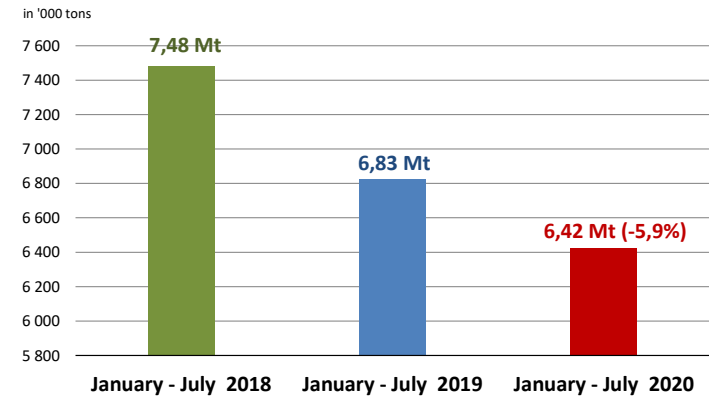

## 2. PURCHASERS: UTIPULP COUNTRIES

### 2.5 Inventories in tons

	2020											2019						
	UNBLEACHED		BLEACHED OR SEMI-BLEACHED								TOTAL		UNBLEACHED	BLEACHED OR SEMI-BLEACHED				TOTAL
	SULFITE & KRAFT		SULFITE				KRAFT				TOTAL		SULFITE & KRAFT	SULFITE		KRAFT		TOTAL
			HARDWOOD		SOFTWOOD		HARDWOOD		SOFTWOOD					HARDWOOD	SOFTWOOD			
Tons	Y/Y-1	Tons	Y/Y-1	Tons	Y/Y-1	Tons	Y/Y-1	Tons	Y/Y-1	Tons	Y/Y-1	Tons	Tons	Tons	Tons	Tons	Tons	
JUNE	5 675	5,6%	8 759	-6,9%	36 015	106,2%	484 774	25,5%	238 900	15,9%	774 123	24,0%	5 376	9 412	17 463	386 156	206 098	624 505
JULY	6 043	12,3%	9 249	-9,8%	39 182	143,9%	455 725	24,7%	233 658	17,0%	743 857	24,6%	5 381	10 257	16 065	365 469	199 779	596 951

n. a : not available

NB : the total does not take DIP nor CTMP into account.

### 2.6 Inventories in days

	2020											2019						
	UNBLEACHED		BLEACHED OR SEMI-BLEACHED								TOTAL		UNBLEACHED	BLEACHED OR SEMI-BLEACHED				TOTAL
	SULFITE & KRAFT		SULFITE				KRAFT				TOTAL		SULFITE & KRAFT	SULFITE		KRAFT		TOTAL
			HARDWOOD		SOFTWOOD		HARDWOOD		SOFTWOOD					HARDWOOD	SOFTWOOD			
in days	Y/Y-1	in days	Y/Y-1	in days	Y/Y-1	in days	Y/Y-1	in days	Y/Y-1	in days	Y/Y-1	in days	in days	in days	in days	in days	in days	
JUNE	20	9,5%	24	12,2%	37	127,8%	25	31,1%	23	22,5%	25	30,4%	18	22	16	19	19	19
JULY	21	9,8%	26	9,2%	40	170,4%	24	31,0%	23	24,2%	24	31,7%	19	24	15	18	18	18

n.a : not available

NB : the total does not take DIP nor CTMP into account.

## 2. PURCHASERS: UTIPULP COUNTRIES

### 2.7 Consumption and purchasers' stocks

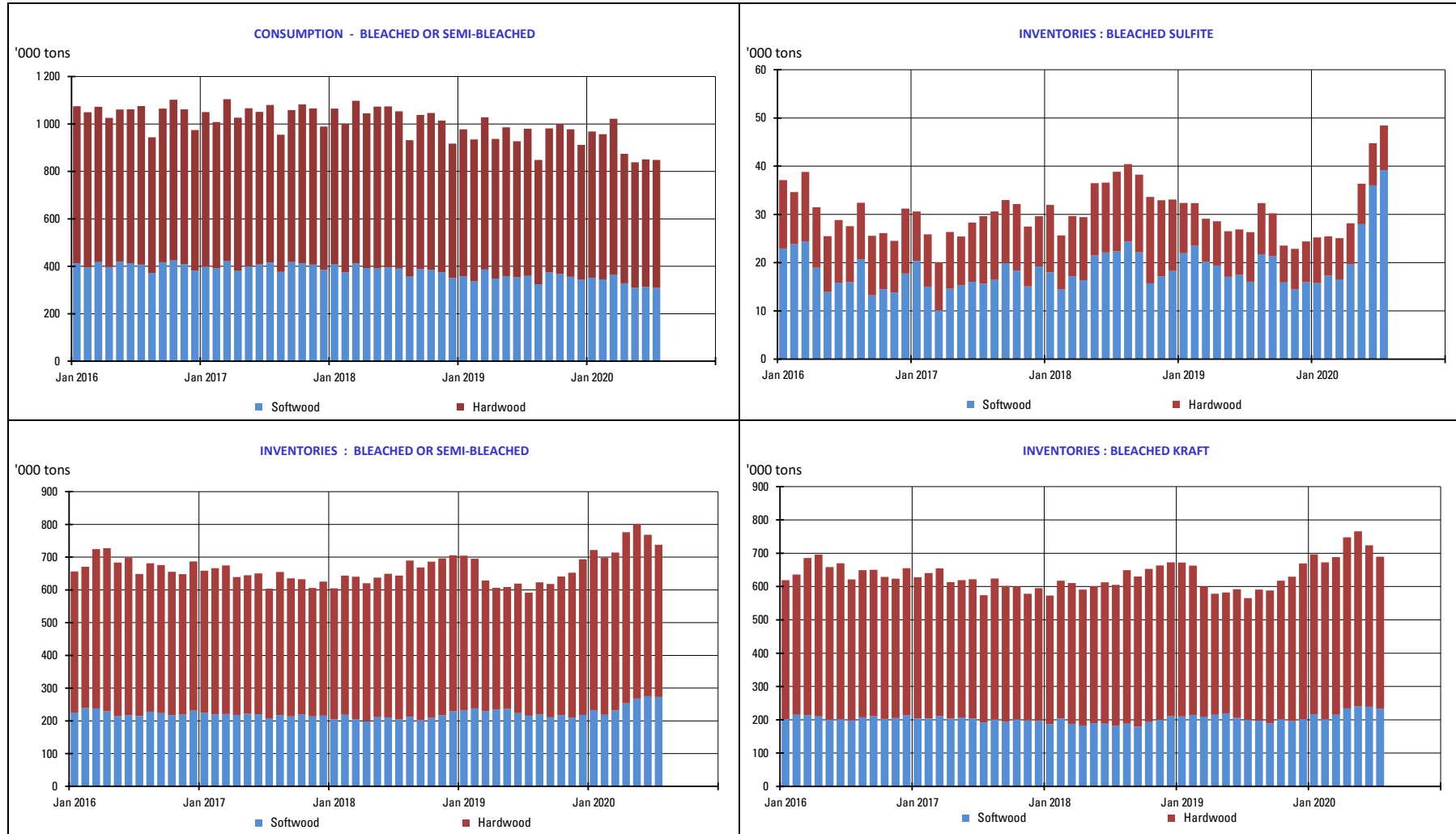

### 3. PURCHASERS: JAPAN

#### 3.1 Japan pulp market: market pulp consumption and purchaser's stocks

	2020						2019		
	Consumption ('000 of tons)	Y/Y-1	Purchased Pulp Inventory ('000 of tons)	Y/Y-1	Days of Consumption	Y/Y-1	Consumption ('000 of tons)	Purchased Pulp Inventory ('000 of tons)	Days of Consumption
JAN	146	-8,3%	199	4,9%	39	8,0%	159	190	36
FEB	152	-1,9%	188	1,4%	37	4,6%	155	186	35
MAR	155	-5,5%	197	8,7%	39	12,5%	164	181	35
APR	147	-6,3%	205	3,1%	41	6,9%	157	199	38
MAY	137	-12,1%	197	1,7%	39	6,2%	155	193	37
JUNE							143	195	38
JULY							157	179	34
AUG							144	198	38
SEP							155	186	36
OCT							154	182	35
NOV							162	195	38
DEC							144	211	41

Stocks figures comprise any pulp which has been invoiced to the customer.  
The total does not take DIP nor CTMP into account.

## 4. PRODUCERS: EUROPULP

### 4.1 Europulp: inventories of woodpulp in European ports

in '000 tons

PAYS		January	February	March	April	May	June	July	August	September	October	November	December
2019	France / Switzerland	141	137	142	129	133	119	126	155	170	171	159	123
	Germany	219	257	227	257	243	224	252	291	251	234	189	185
	Italy	485	500	562	563	515	516	456	476	515	462	469	434
	Netherlands* / Belgium	804	886	885	858	878	828	884	892	851	842	833	867
	Spain	130	130	152	140	142	147	129	136	152	124	137	116
	United Kingdom	45	50	42	48	44	40	41	33	35	35	54	54
	<b>Total MT</b>	<b>1 825</b>	<b>1 961</b>	<b>2 010</b>	<b>1 996</b>	<b>1 955</b>	<b>1 873</b>	<b>1 887</b>	<b>1 983</b>	<b>1 973</b>	<b>1 869</b>	<b>1 842</b>	<b>1 779</b>

PAYS		January	February	March	April	May	June	July	August	September	October	November	December
2020	France / Switzerland	127	138	132	147	135	140						
	Germany	205	193	184	206	208	261						
	Italy	390	396	408	413	421	448						
	Netherlands* / Belgium	776	661	515	545	574	671						
	Spain	120	118	92	127	102	109						
	United Kingdom	33	25	36	47	42	35						
	<b>Total MT</b>	<b>1 652</b>	<b>1 531</b>	<b>1 368</b>	<b>1 484</b>	<b>1 482</b>	<b>1 664</b>						

\* Figures for the Netherlands are estimated by EUROPULP (no declaration from Flushing)

in '000 tons

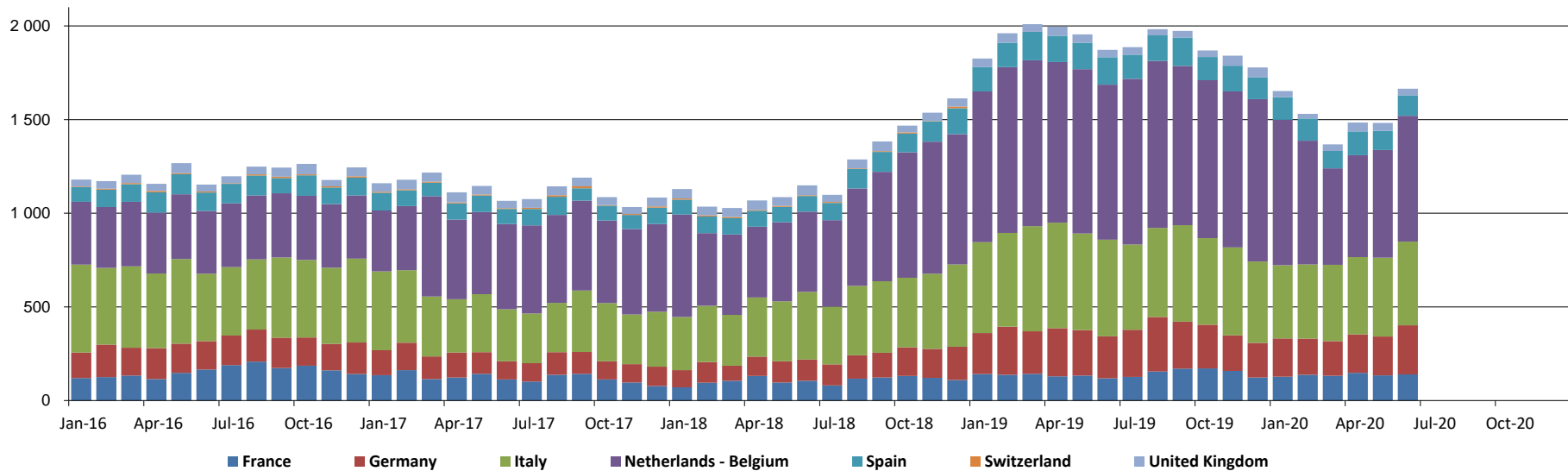

## 5. PRODUCERS: EPIS COUNTRIES

### 5.1 Production in '000 tons

		2020						2019		
		BLEACHED KRAFT				TOTAL		BLEACHED KRAFT		TOTAL
		SOFTWOOD	Y / Y-1	HARDWOOD	Y / Y-1	TOTAL	Y / Y-1	SOFTWOOD	HARDWOOD	TOTAL
APRIL	NORTH AMERICA	1 066	4,0%	178	42,4%	1 244	8,2%	1 025	125	1 150
	LATIN AMERICA	225	-15,1%	1 786	15,8%	2 011	11,3%	265	1 542	1 807
	OTHER EPIS COUNTRIES	713	-7,2%	384	-6,1%	1 097	-6,8%	768	409	1 177
	<b>TOTAL</b>	<b>2 004</b>	<b>-2,6%</b>	<b>2 348</b>	<b>13,1%</b>	<b>4 352</b>	<b>5,3%</b>	<b>2 058</b>	<b>2 076</b>	<b>4 134</b>
MAY	NORTH AMERICA	1 106	10,4%	150	11,1%	1 256	10,5%	1 002	135	1 137
	LATIN AMERICA	227	-8,1%	1 791	15,2%	2 018	12,0%	247	1 555	1 802
	OTHER EPIS COUNTRIES	814	13,7%	386	-5,6%	1 200	6,7%	716	409	1 125
	<b>TOTAL</b>	<b>2 147</b>	<b>9,3%</b>	<b>2 327</b>	<b>10,9%</b>	<b>4 474</b>	<b>10,1%</b>	<b>1 965</b>	<b>2 099</b>	<b>4 064</b>

NB : the total does not take DIP nor CTMP into account.

in '000 tons

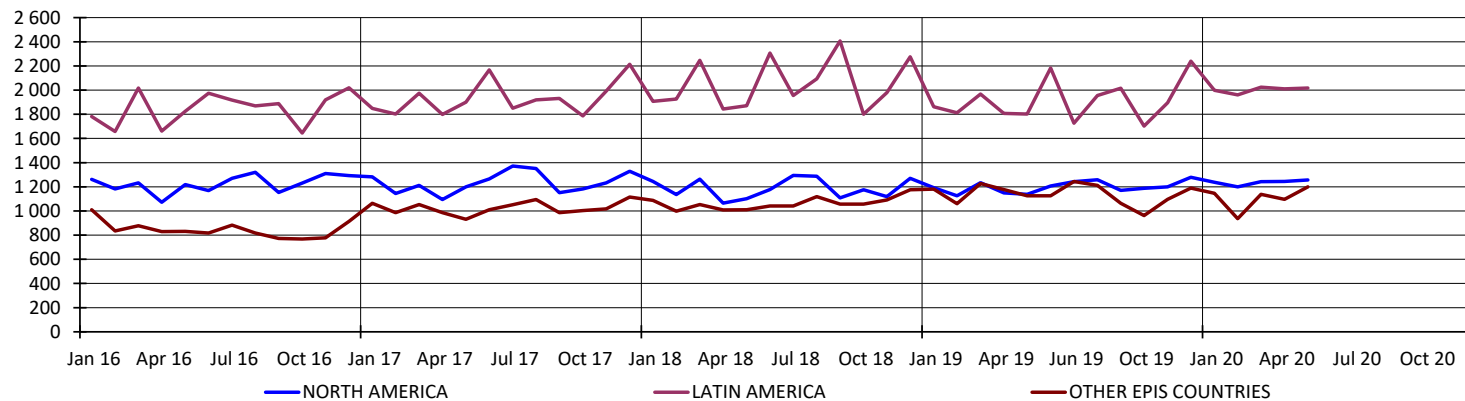

## 5. PRODUCERS: EPIS COUNTRIES

### 5.2 Deliveries in '000 tons

		2020		2019
		TOTAL	Y / Y-1	TOTAL
MAY	NORTH AMERICA	1 202	4,2%	1 153
	LATIN AMERICA	1 926	6,2%	1 813
	OTHER EPIS COUNTRIES	1 052	-0,3%	1 055
	<b>TOTAL</b>	<b>4 180</b>	<b>4,0%</b>	<b>4 021</b>
JUNE	NORTH AMERICA	1 132	1,8%	1 112
	LATIN AMERICA	2 090	-4,5%	2 189
	OTHER EPIS COUNTRIES	957	-12,6%	1 095
	<b>TOTAL</b>	<b>4 179</b>	<b>-4,9%</b>	<b>4 396</b>

NB : the total does not take DIP nor CTMP into account.

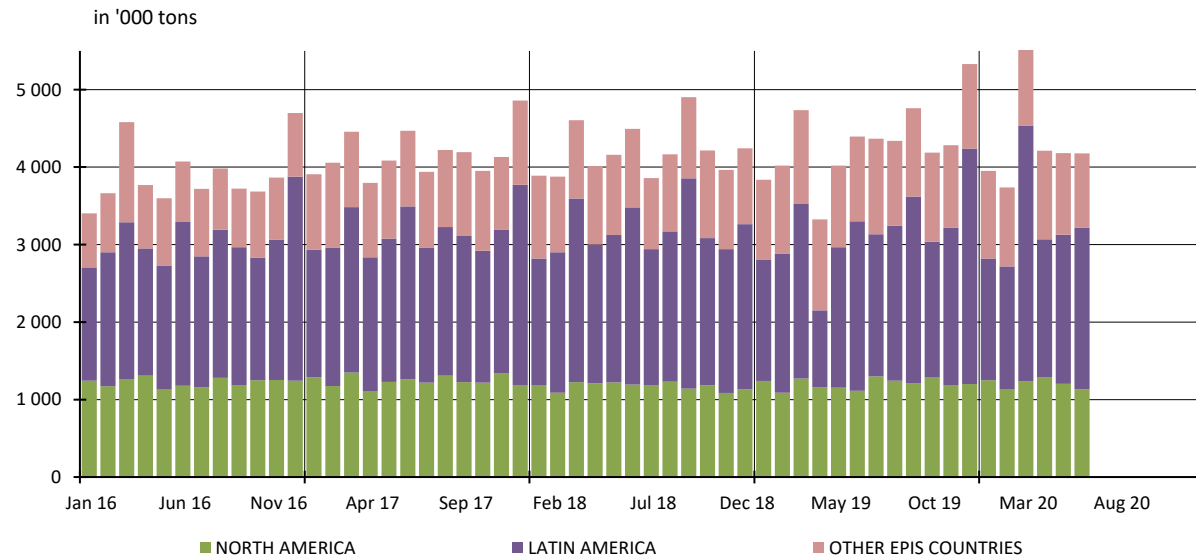



## 5. PRODUCERS: EPIS COUNTRIES

### 5.3 Closing inventories in '000 tons

		2020						2019		
		BLEACHED KRAFT				TOTAL		BLEACHED KRAFT		TOTAL
		SOFTWOOD	Y / Y-1	HARDWOOD	Y / Y-1	TOTAL	Y / Y-1	SOFTWOOD	HARDWOOD	TOTAL
APRIL	NORTH AMERICA	1 220	0,7%	204	7,9%	1 424	1,7%	1 211	189	1 400
	LATIN AMERICA	205	-27,8%	2 988	-21,2%	3 193	-21,7%	284	3 792	4 076
	OTHER EPIS COUNTRIES	889	-14,5%	465	2,4%	1 354	-9,4%	1 040	454	1 494
	<b>TOTAL</b>	<b>2 314</b>	<b>-8,7%</b>	<b>3 657</b>	<b>-17,5%</b>	<b>5 971</b>	<b>-14,3%</b>	<b>2 535</b>	<b>4 435</b>	<b>6 970</b>
MAY	NORTH AMERICA	1 257	4,2%	209	14,2%	1 466	5,5%	1 206	183	1 389
	LATIN AMERICA	210	-29,8%	3 058	-18,1%	3 268	-19,0%	299	3 735	4 034
	OTHER EPIS COUNTRIES	1 043	-2,8%	464	-1,3%	1 507	-2,3%	1 073	470	1 543
	<b>TOTAL</b>	<b>2 510</b>	<b>-2,6%</b>	<b>3 731</b>	<b>-15,0%</b>	<b>6 241</b>	<b>-10,4%</b>	<b>2 578</b>	<b>4 388</b>	<b>6 966</b>

NB : the total does not take DIP nor CTMP into account.

in '000 tons

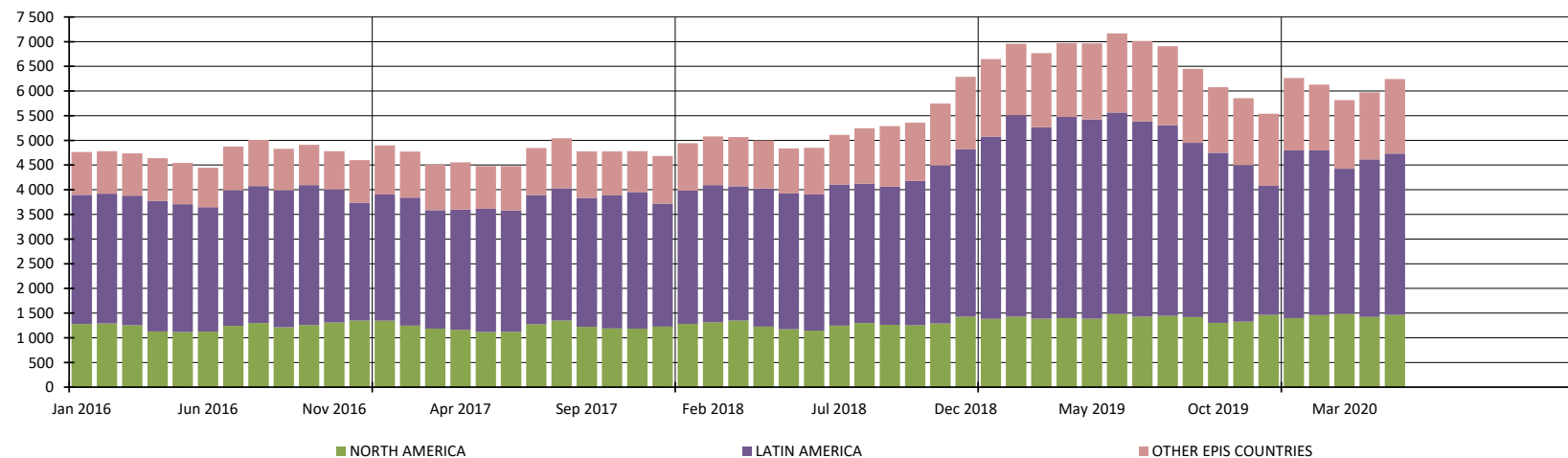

## 5. PRODUCERS: EPIS COUNTRIES

### 5.4 Word Epis sample

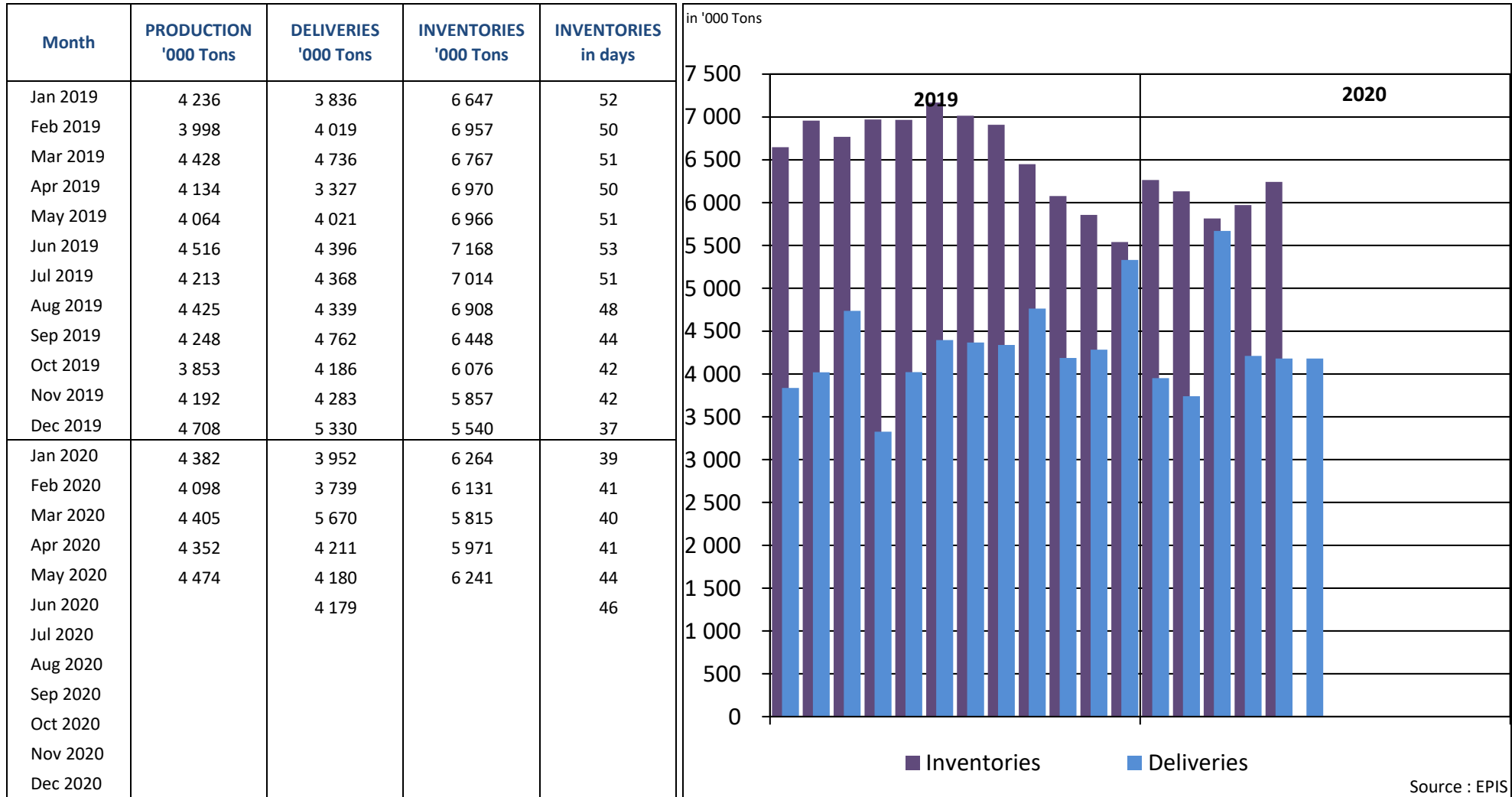

\* Following countries included : Argentina, Austria, Belgium, Brazil, Canada, Chile, Finland, France, Germany, Japan, New Zealand, Portugal, South Africa, South-Korea, Spain, Sweden, Uruguay, USA

## REPORT ON ANSWERS 2020

Statistics : July 2020

Deadline : 14 August 2020

Date of answer	Association	Country
14/8	AUSTROPAPIER	AUSTRIA
	COBELPA	BELGIUM
17/8	COPACEL	FRANCE
12/8	V.D.P.	GERMANY
7/8	ASSOCARTA	ITALY
13/8	V.N.P.	THE NETHERLANDS
	SPP	POLAND
17/8	CELPA	PORTUGAL
30/7	ASPAPPEL	SPAIN
10/8	CPI	UNITED KINGDOM

Data are sent before the deadline

Data are sent after a reminder

No data is delivered (which means in this case that the UTIPULP Secretariat makes an estimate)