

# UTIPULP

*Group of European Market Wood Pulp users*

## AUGUST 2020

---

WORLD

&

EUROPEAN

### CHEMICAL MARKET PULP

CAVEAT:

- As of January 2016, figures of the previous months are revised regularly when modifications on past data are transmitted by National Associations

Secretariat : UTIPULP - 23 rue d'Aumale - 75009 PARIS  
Tel. : (+ 33 1) 53.89.24.91 - Fax : (+ 33 1) 53.89.24.01 - E-mail : [utip@copacel.fr](mailto:utip@copacel.fr)

## TABLE OF CONTENTS

	PAGE
1. WOOD MARKET PULP: KEY-DATA	3
2. PURCHASERS: UTIPULP COUNTRIES	7
3. PURCHASERS: JAPAN	13
4. PRODUCERS: EUROPULP	14
5. PRODUCERS: EPIS COUNTRIES	15

---

**This confidential document is available on the UTIPULP website for the following members:**

AUSTRIA	:	AUSTROPAPIER
BELGIUM	:	COBELPA
FRANCE	:	COPACEL
GERMANY	:	V.D.P.
ITALY	:	ASSOCARTA
THE NETHERLANDS	:	V.N.P.
POLAND	:	SPP
PORTUGAL	:	CELPA
SPAIN	:	ASPAPPEL
UNITED KINGDOM	:	CPI

## 1. WOOD MARKET PULP: KEY- DATA

Indicator		Period M	M	M-1	M/M-1 %	M-12	M/M-12 %	SOURCE		
PURCHASERS	<b>European Purchasers <sup>(1)</sup></b>									
	Consumption (in '000 tons)		<b>August 2020</b>	<b>785,7</b>	876,5	-10,4%	855,7	-8,2%	UTIPULP	
	Inventories (in '000 tons)			<b>807,1</b>	811,1	-0,5%	628,3	28,4%		
	(in days)			<b>26,1</b>	26,1	0,1%	19,3	35,5%		
	<b>International <sup>(1)</sup></b>									
	JAPAN	Consumption (in '000 tons)		<b>June 2020</b>	<b>121,8</b>	136,5	-10,8%	143,4	-15,1%	JAPAN PAPER ASSOCIATION
		Inventories (in '000 tons)			<b>205,8</b>	196,6	4,7%	195,3	5,4%	
		(in days)			<b>41,8</b>	39,4	5,9%	37,8	10,6%	
	PRODUCERS	<b>Inventories of woodpulp in European ports (in '000 tons)</b>								
		<b>Total Inventories</b>		<b>July 2020</b>	<b>1 588,3</b>	1 664,4	-4,6%	1 886,8	-15,8%	EUROPULP
France / Switzerland		<b>133,1</b>	139,9		-4,9%	125,7	5,9%			
Germany		<b>238,9</b>	261,4		-8,6%	251,9	-5,2%			
Italy		<b>427,3</b>	447,7		-4,5%	455,8	-6,2%			
Netherlands / Belgium		<b>628,0</b>	671,2		-6,4%	883,9	-28,9%			
Spain		<b>106,4</b>	109,4		-2,7%	128,7	-17,3%			
United Kingdom		<b>54,5</b>	34,8		56,6%	40,8	33,7%			
<b>International</b>										
North Am.		Deliveries (in '000 tons)		<b>July 2020</b>	<b>1 118,0</b>	1 132,0	-1,2%	1 300,0	-14,0%	EPIS
		Inventories (in '000 tons)		<b>June 2020</b>	<b>1 527,0</b>	1 466,0	4,2%	1 484,0	2,9%	
Latin Am. & other		Deliveries (in '000 tons)		<b>July 2020</b>	<b>2 996,0</b>	3 735,0	-19,8%	3 068,0	-2,3%	
		Inventories (in '000 tons)		<b>June 2020</b>	<b>4 482,0</b>	4 465,0	0,4%	5 684,0	-21,1%	
World		Deliveries (in '000 tons)		<b>July 2020</b>	<b>4 114,0</b>	4 867,0	-15,5%	4 368,0	-5,8%	
		Production		<b>June 2020</b>	<b>4 398,0</b>	4 605,0	-4,5%	4 516,0	-2,6%	
	Inventories (in '000 tons)		<b>June 2020</b>	<b>6 009,0</b>	5 931,0	1,3%	7 168,0	-16,2%		
	Inventories (in days) <sup>(2)</sup>		<b>July 2020</b>	<b>44</b>	41	7,3%	51	-13,7%		

n.a : not available

European Purchasers : UTIPULP countries (Austria, Belgium, France, Germany, Italy, The Netherlands, Poland, Portugal, Spain, United Kingdom)

EPIS sample (world) : Argentina, Austria, Brazil, Canada, Chile, Finland, France, Germany, Japan, Morocco, New Zealand, Norway, Portugal, South Africa, South-Korea, Spain, Sweden, Uruguay, USA

(1) Not included : CTMP & DIP.

(2) Inventories in days = inventories in days of deliveries

# 1. WOOD MARKET PULP: KEY-DATA

## 1.1 Purchasers and producers

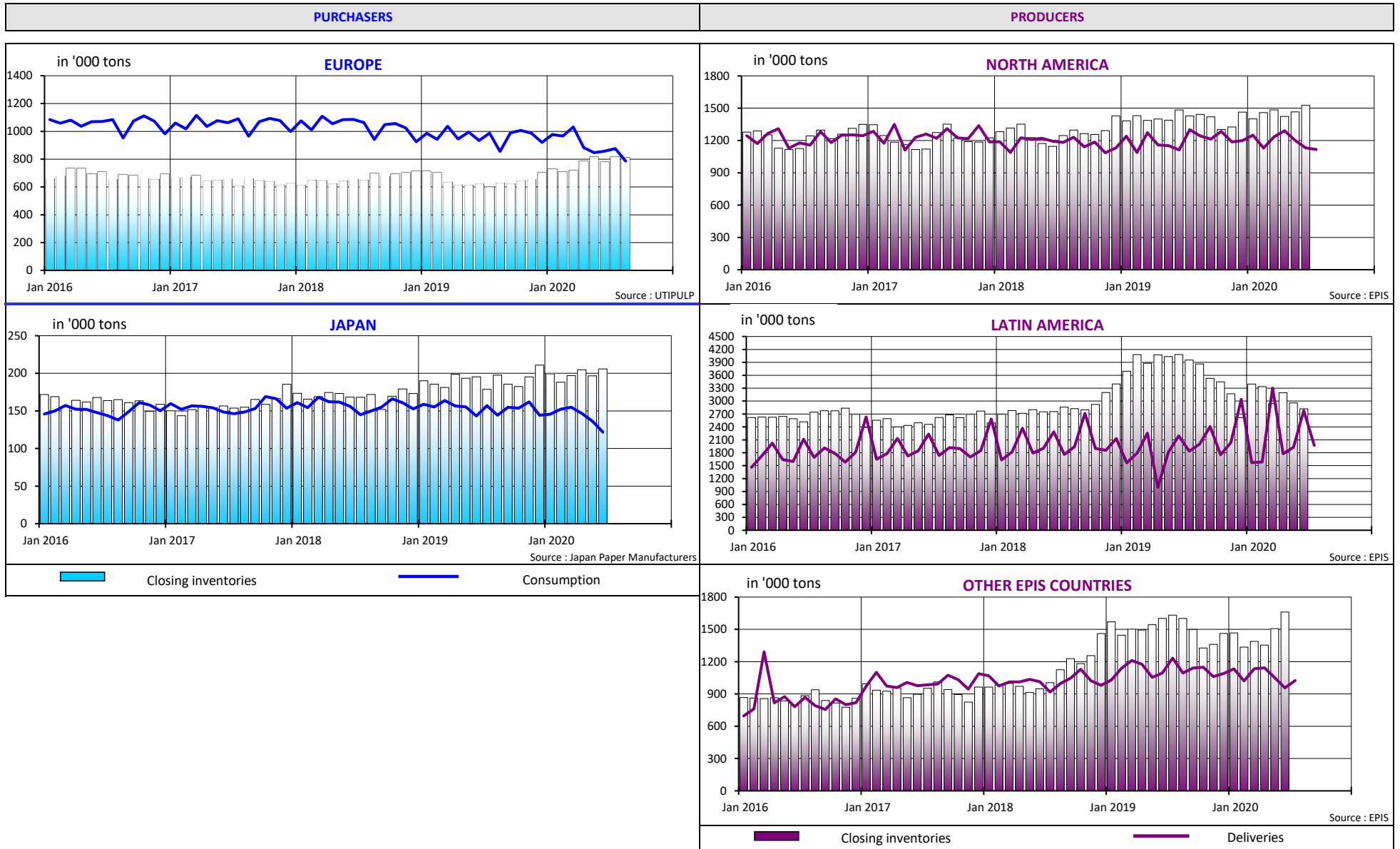

# 1. WOOD MARKET PULP: KEY-DATA

## 1.2 Producers and purchasers - wood market pulp inventories (all grades aggregated) and evolution of pulp prices

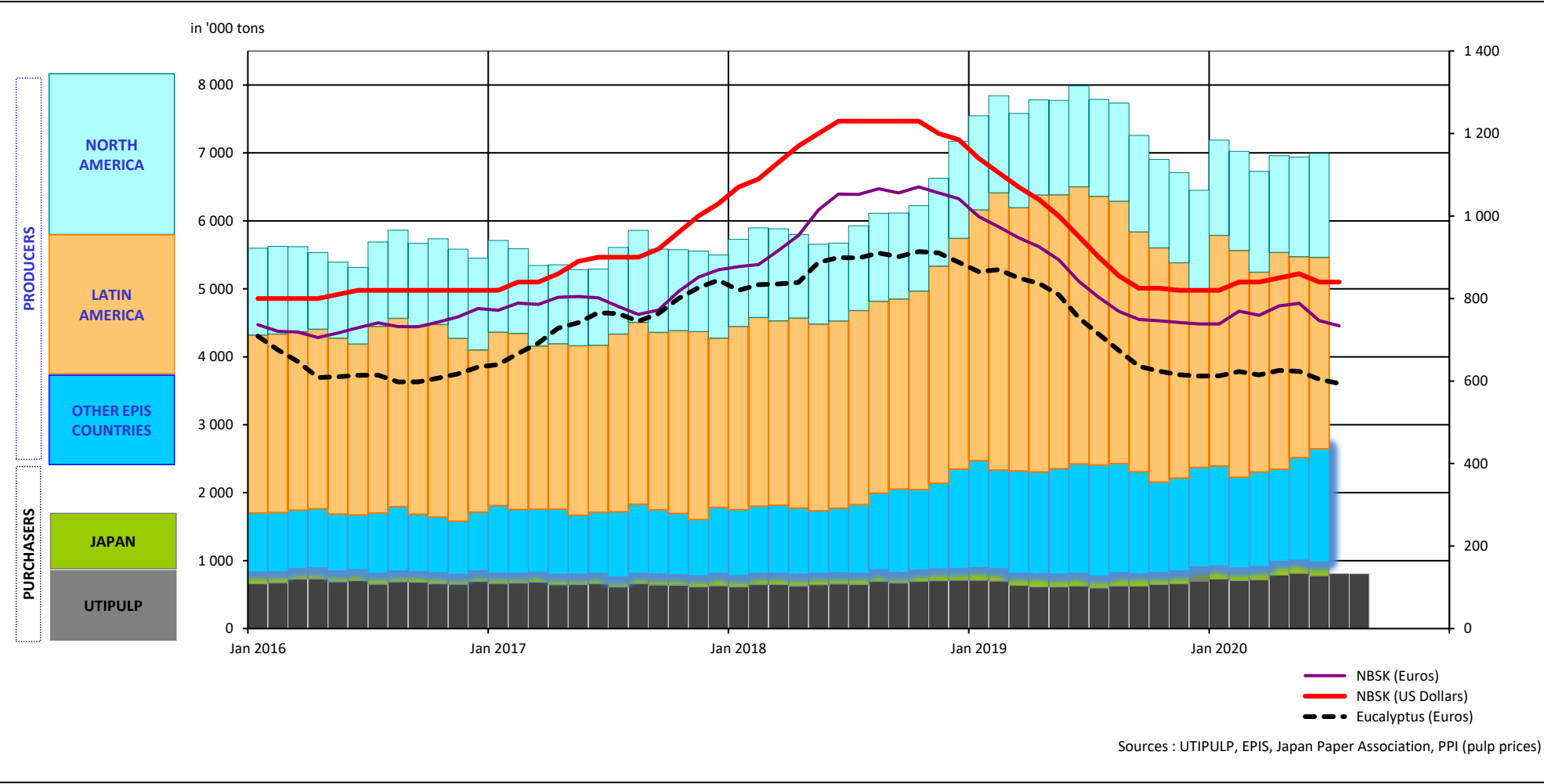

# 1. WOOD MARKET PULP: KEY-DATA

## 1.3 Production - inventories - consumption (all grades aggregated)

in '000 tons

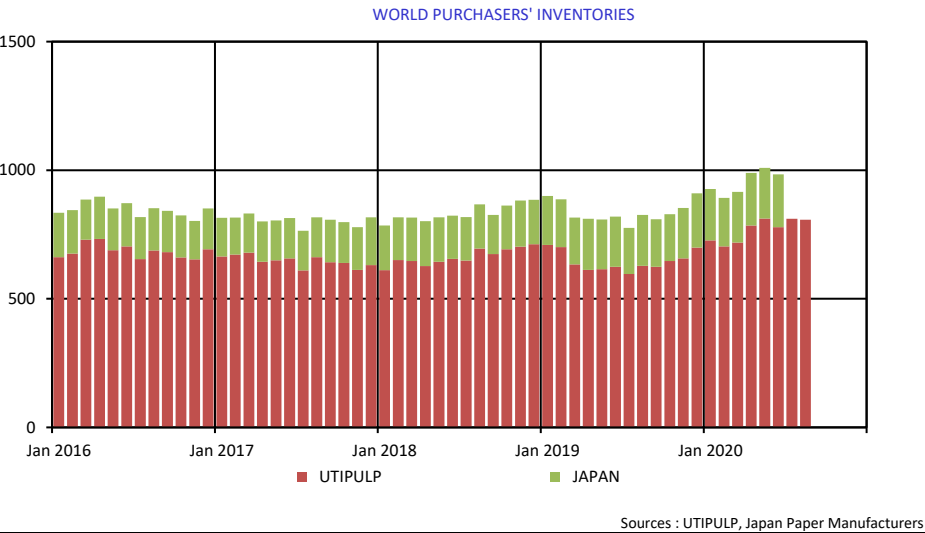
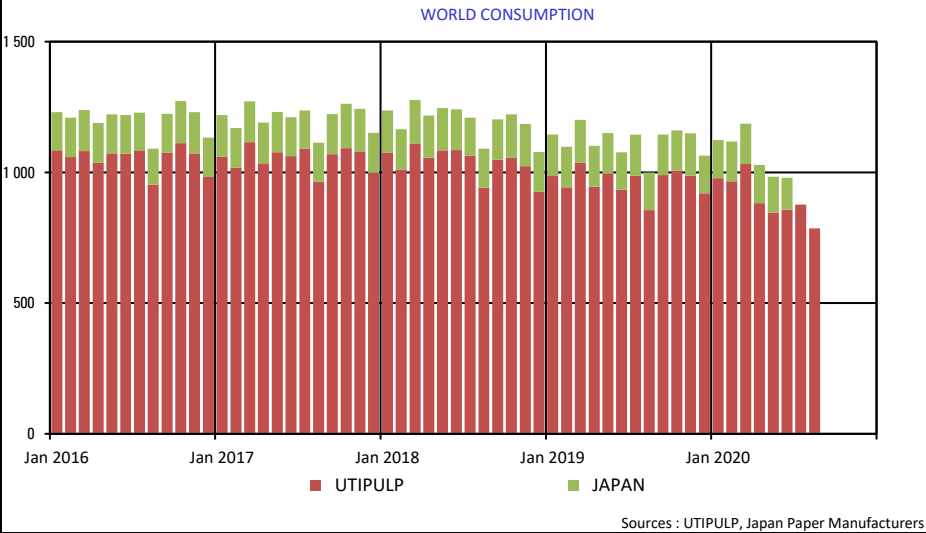
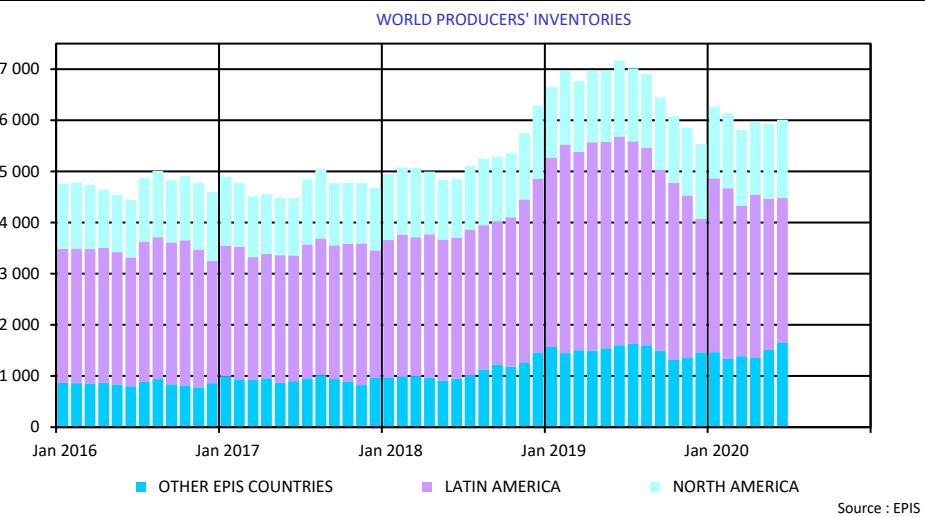
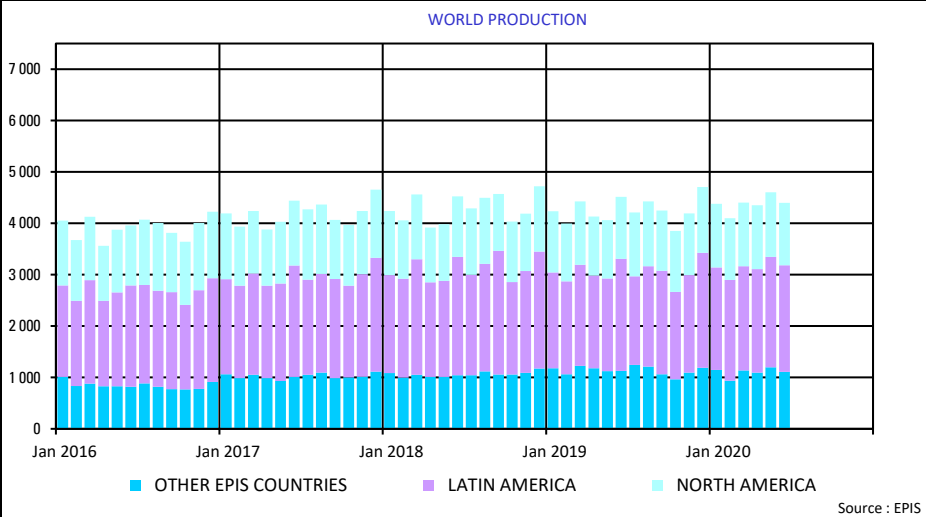

## 2. PURCHASERS: UTIPULP COUNTRIES

### 2.1 Consumption in tons

		2020						2019		
		BLEACHED OR SEMI-BLEACHED				TOTAL BLEACHED OR SEMI-BLEACHED		BLEACHED OR SEMI-BLEACHED		TOTAL BLEACHED OR SEMI-BLEACHED
		HARDWOOD		SOFTWOOD				HARDWOOD	SOFTWOOD	
		Tons	Y/Y-1	Tons	Y/Y-1	Tons	Y/Y-1	Tons	Tons	Tons
JULY	AUSTRIA	14 661	-35,6%	26 819	-12,0%	41 480	-22,1%	22 778	30 491	53 269
	FRANCE	78 374	-7,1%	45 391	16,1%	123 765	0,2%	84 389	39 094	123 483
	GERMANY	151 689	-16,1%	104 545	-6,5%	256 234	-12,5%	180 901	111 826	292 727
	ITALY	151 000	-7,4%	69 000	-21,6%	220 000	-12,4%	163 000	88 000	251 000
	PO/SPAIN	60 446	-28,8%	23 535	-17,1%	83 981	-25,8%	84 840	28 378	113 218
	B+NL+UK	50 489	-12,3%	38 554	-14,0%	89 043	-13,0%	57 600	44 806	102 406
	POLAND	30 210	11,6%	23 499	41,9%	53 709	23,1%	27 066	16 559	43 625
	<b>TOTAL</b>	<b>536 869</b>	<b>-13,5%</b>	<b>331 343</b>	<b>-7,7%</b>	<b>868 212</b>	<b>-11,4%</b>	<b>620 574</b>	<b>359 154</b>	<b>979 728</b>
AUGUST	AUSTRIA	16 878	-31,9%	28 103	1,6%	44 981	-14,3%	24 797	27 674	52 471
	FRANCE	67 056	9,6%	40 356	37,4%	107 412	18,6%	61 159	29 373	90 532
	GERMANY	157 281	-6,1%	104 262	-6,4%	261 543	-6,2%	167 562	111 340	278 902
	ITALY	108 000	-0,9%	48 000	-27,3%	156 000	-10,9%	109 000	66 000	175 000
	PO/SPAIN	49 314	-32,8%	21 956	-20,1%	71 270	-29,3%	73 386	27 476	100 862
	B+NL+UK	48 645	-14,2%	35 565	-20,7%	84 210	-17,1%	56 680	44 853	101 533
	POLAND	30 210	-4,6%	23 499	34,4%	53 709	9,3%	31 651	17 479	49 130
	<b>TOTAL</b>	<b>477 384</b>	<b>-8,9%</b>	<b>301 741</b>	<b>-6,9%</b>	<b>779 125</b>	<b>-8,2%</b>	<b>524 235</b>	<b>324 195</b>	<b>848 430</b>

n.a : not available

NB : the total does not take DIP nor CTMP into account.

B+NL+UK = BELGIUM+THE NETHERLANDS + UNITED KINGDOM  
PO/SPAIN = PORTUGAL+SPAIN

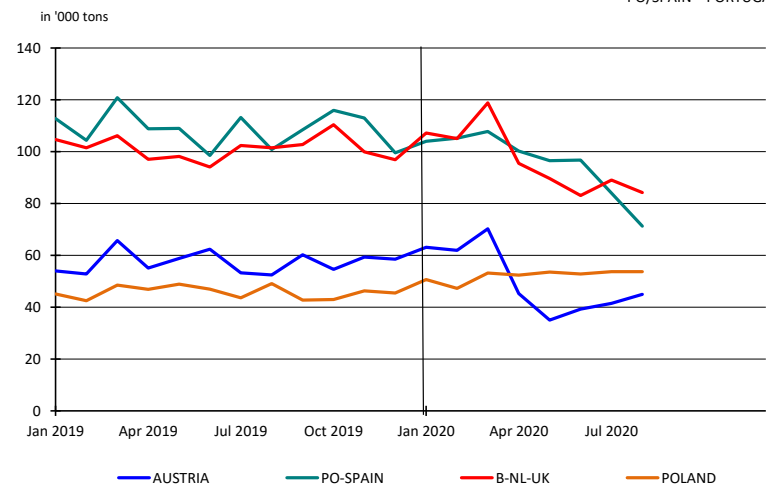
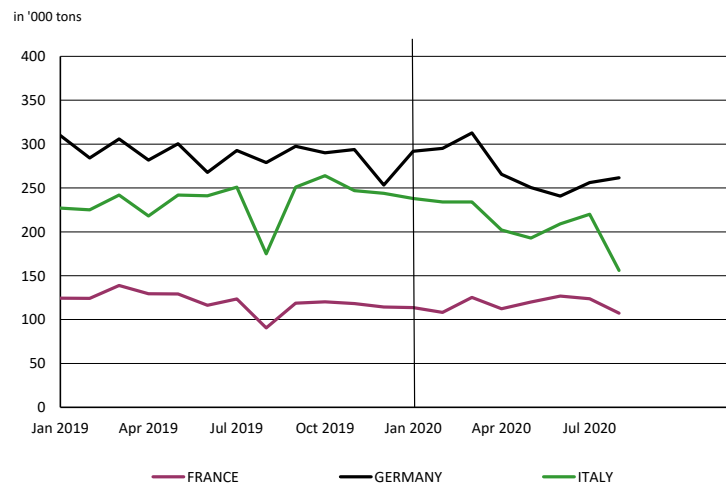

## 2. PURCHASERS: UTIPULP COUNTRIES

### 2.2 Inventories in tons

		2020						2019		
		BLEACHED OR SEMI-BLEACHED				TOTAL BLEACHED OR SEMI-BLEACHED		BLEACHED OR SEMI-BLEACHED		TOTAL BLEACHED OR SEMI-BLEACHED
		HARDWOOD		SOFTWOOD				HARDWOOD	SOFTWOOD	
		Tons	Y/Y-1	Tons	Y/Y-1	Tons	Y/Y-1	Tons	Tons	Tons
JULY	AUSTRIA	13 499	-6,7%	40 261	235,1%	53 760	103,1%	14 461	12 013	26 474
	FRANCE	82 930	43,9%	40 506	81,5%	123 436	54,4%	57 614	22 317	79 931
	GERMANY	218 805	49,7%	85 068	8,5%	303 873	35,3%	146 182	78 390	224 572
	ITALY	144 000	44,0%	66 000	-8,3%	210 000	22,1%	100 000	72 000	172 000
	PO/SPAIN	33 039	69,4%	10 323	-27,0%	43 362	28,9%	19 507	14 146	33 653
	B+NL+UK	28 770	47,1%	18 960	83,6%	47 730	59,7%	19 562	10 328	29 890
	POLAND	16 272	-11,6%	6 695	0,7%	22 967	-8,3%	18 400	6 650	25 050
	<b>TOTAL</b>	<b>537 315</b>	<b>43,0%</b>	<b>267 813</b>	<b>24,1%</b>	<b>805 128</b>	<b>36,1%</b>	<b>375 726</b>	<b>215 844</b>	<b>591 570</b>
AUGUST	AUSTRIA	15 147	31,7%	36 641	145,7%	51 788	96,1%	11 498	14 912	26 410
	FRANCE	87 040	34,9%	40 644	66,2%	127 684	43,5%	64 527	24 454	88 981
	GERMANY	206 103	27,6%	81 918	0,2%	288 021	18,4%	161 545	81 729	243 274
	ITALY	147 000	32,4%	67 000	-1,5%	214 000	19,6%	111 000	68 000	179 000
	PO/SPAIN	29 534	54,4%	13 547	-4,8%	43 081	29,2%	19 130	14 225	33 355
	B+NL+UK	34 150	124,0%	18 982	101,1%	53 132	115,2%	15 248	9 440	24 688
	POLAND	16 272	-23,0%	6 695	2,9%	22 967	-16,9%	21 135	6 508	27 643
	<b>TOTAL</b>	<b>535 246</b>	<b>32,5%</b>	<b>265 427</b>	<b>21,1%</b>	<b>800 673</b>	<b>28,4%</b>	<b>404 083</b>	<b>219 268</b>	<b>623 351</b>

n.a : not available

NB : the total does not take DIP nor CTMP into account.

B+NL+UK = BELGIUM+THE NETHERLANDS + UNITED KINGDOM  
PO/SPAIN = PORTUGAL+SPAIN

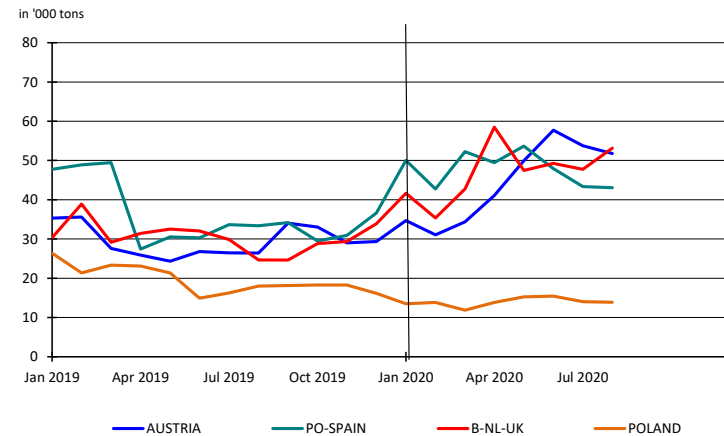
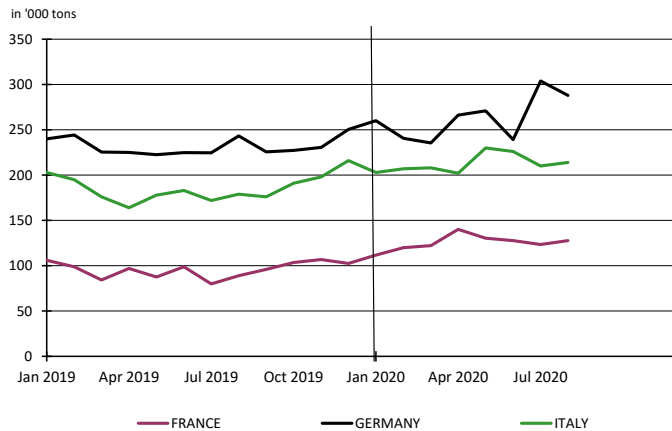



## 2. PURCHASERS: UTIPULP COUNTRIES

### 2.3 Inventories in days

		2020						2019		
		BLEACHED OR SEMI-BLEACHED				TOTAL BLEACHED OR SEMI-BLEACHED		BLEACHED OR SEMI-BLEACHED		TOTAL BLEACHED OR SEMI-BLEACHED
		HARDWOOD		SOFTWOOD				HARDWOOD	SOFTWOOD	
		Tons	Y/Y-1	Tons	Y/Y-1	Tons	Y/Y-1	Tons	Tons	Tons
JULY	AUSTRIA	18	4,2%	39	270,4%	30	125,4%	17	11	13
	FRANCE	32	66,4%	31	84,9%	32	71,2%	20	17	19
	GERMANY	39	60,7%	23	13,6%	33	42,9%	24	20	23
	ITALY	28	44,2%	27	2,5%	28	26,9%	20	26	22
	PO/SPAIN	13	78,4%	12	-13,5%	13	40,3%	7	13	9
	B+NL+UK	15	48,8%	13	85,0%	14	60,4%	10	7	9
	POLAND	16	-12,0%	11	-14,0%	14	-13,7%	18	12	16
<b>TOTAL</b>	<b>28</b>	<b>50,8%</b>	<b>23</b>	<b>31,4%</b>	<b>26</b>	<b>43,4%</b>	<b>18</b>	<b>18</b>	<b>18</b>	
AUGUST	AUSTRIA	21	51,7%	36	169,0%	29	119,3%	14	13	13
	FRANCE	34	52,9%	30	63,0%	33	55,1%	22	19	21
	GERMANY	37	36,3%	23	4,5%	31	25,3%	27	22	25
	ITALY	29	32,5%	28	12,0%	29	24,8%	22	25	23
	PO/SPAIN	12	65,4%	16	13,9%	13	42,6%	7	14	9
	B+NL+UK	18	128,7%	13	105,8%	16	120,0%	8	6	7
	POLAND	16	-23,5%	10	-14,5%	14	-22,7%	21	12	18
<b>TOTAL</b>	<b>28</b>	<b>39,6%</b>	<b>23</b>	<b>28,0%</b>	<b>26</b>	<b>35,5%</b>	<b>20</b>	<b>18</b>	<b>19</b>	

n.a : not available

NB : the total does not take DIP nor CTMP into account.

B+NL+UK = BELGIUM+THE NETHERLANDS + UNITED KINGDOM  
PO/SPAIN = PORTUGAL+SPAIN

in days

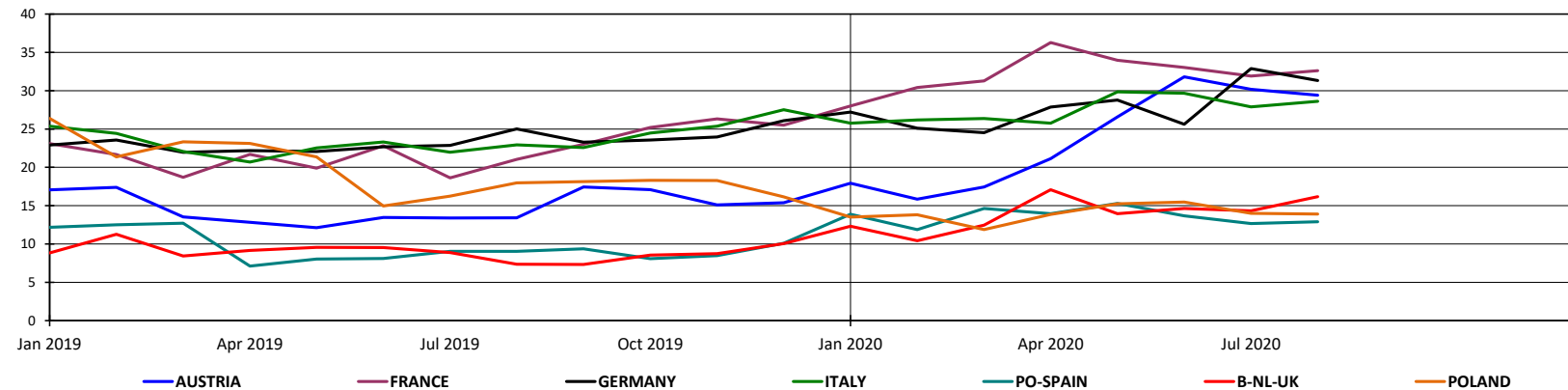

## 2. PURCHASERS: UTIPULP COUNTRIES

### 2.4 Consumption in tons

	2020											2019								
	UNBLEACHED		BLEACHED OR SEMI-BLEACHED								TOTAL		UNBLEACHED		BLEACHED OR SEMI-BLEACHED					TOTAL
	SULFITE & KRAFT		SULFITE				KRAFT				TOTAL		SULFITE & KRAFT		SULFITE		KRAFT			TOTAL
			HARDWOOD		SOFTWOOD		HARDWOOD		SOFTWOOD						HARDWOOD	SOFTWOOD	HARDWOOD	SOFTWOOD		
	Tons	Y/Y-1	Tons	Y/Y-1	Tons	Y/Y-1	Tons	Y/Y-1	Tons	Y/Y-1	Tons	Y/Y-1	Tons	Y/Y-1	Tons	Tons	Tons	Tons	Tons	Tons
JULY	8 266	18,1%	9 936	-11,0%	25 424	-9,5%	526 933	-13,5%	305 919	-7,6%	876 478	-11,2%	6 997	11 161	28 099	609 413	331 055	986 725		
AUGUST	6 575	-9,8%	11 498	33,9%	26 210	-0,9%	465 886	-9,7%	275 531	-7,5%	785 700	-8,2%	7 290	8 588	26 443	515 647	297 752	855 720		

n.a : not available

NB : the total does not take DIP nor CTMP into account.

Total consumption : Monthly evolution

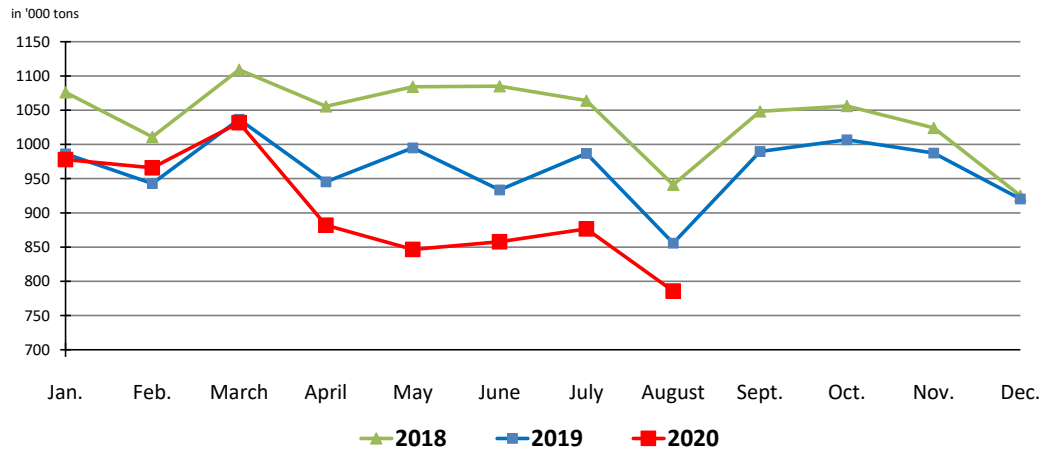

Total consumption : Cumulative evolution

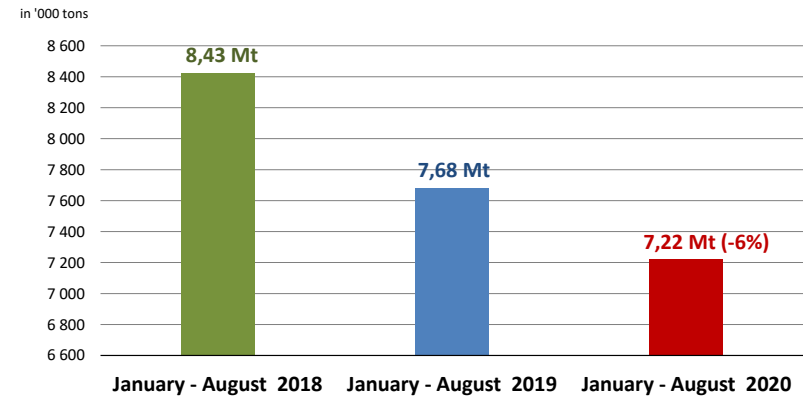

## 2. PURCHASERS: UTIPULP COUNTRIES

### 2.5 Inventories in tons

	2020												2019						
	UNBLEACHED		BLEACHED OR SEMI-BLEACHED								TOTAL		UNBLEACHED		BLEACHED OR SEMI-BLEACHED				TOTAL
	SULFITE & KRAFT		SULFITE				KRAFT				TOTAL		SULFITE & KRAFT		SULFITE		KRAFT		TOTAL
			HARDWOOD		SOFTWOOD		HARDWOOD		SOFTWOOD						HARDWOOD	SOFTWOOD	HARDWOOD	SOFTWOOD	
Tons	Y/Y-1	Tons	Y/Y-1	Tons	Y/Y-1	Tons	Y/Y-1	Tons	Y/Y-1	Tons	Y/Y-1	Tons	Y/Y-1	Tons	Tons	Tons	Tons	Tons	
JULY	5 979	11,1%	8 554	-16,6%	38 825	141,7%	528 761	44,7%	228 988	14,6%	811 107	35,9%	5 381	10 257	16 065	365 469	199 779	596 951	
AUGUST	6 378	28,7%	9 060	-14,4%	34 196	57,3%	526 186	33,7%	231 231	17,1%	807 051	28,4%	4 956	10 586	21 740	393 497	197 528	628 307	

n. a : not available

NB : the total does not take DIP nor CTMP into account.

### 2.6 Inventories in days

	2020												2019						
	UNBLEACHED		BLEACHED OR SEMI-BLEACHED								TOTAL		UNBLEACHED		BLEACHED OR SEMI-BLEACHED				TOTAL
	SULFITE & KRAFT		SULFITE				KRAFT				TOTAL		SULFITE & KRAFT		SULFITE		KRAFT		TOTAL
			HARDWOOD		SOFTWOOD		HARDWOOD		SOFTWOOD						HARDWOOD	SOFTWOOD	HARDWOOD	SOFTWOOD	
in days	Y/Y-1	in days	Y/Y-1	in days	Y/Y-1	in days	Y/Y-1	in days	Y/Y-1	in days	Y/Y-1	in days	Y/Y-1	in days	in days	in days	in days	in days	
JULY	21	10,2%	24	-0,9%	40	167,2%	28	52,2%	22	20,9%	26	43,4%	19	24	15	18	18	18	
AUGUST	22	25,8%	25	-4,1%	35	72,4%	28	40,8%	22	23,3%	26	35,5%	18	26	20	20	18	19	

n.a : not available

NB : the total does not take DIP nor CTMP into account.

## 2. PURCHASERS: UTIPULP COUNTRIES

### 2.7 Consumption and purchasers' stocks

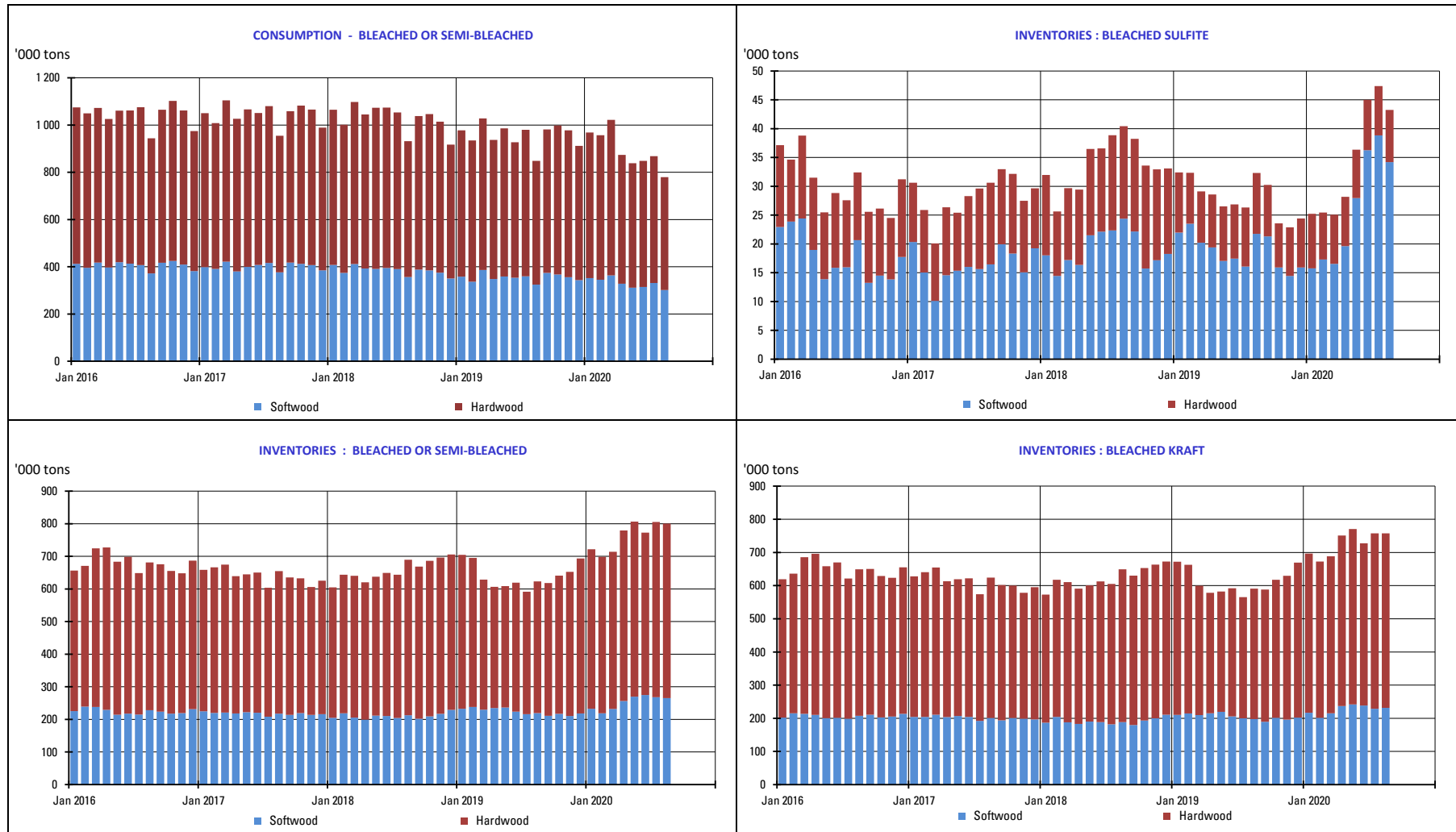

### 3. PURCHASERS: JAPAN

#### 3.1 Japan pulp market: market pulp consumption and purchaser's stocks

	2020						2019		
	Consumption ('000 of tons)	Y/Y-1	Purchased Pulp Inventory ('000 of tons)	Y/Y-1	Days of Consumption	Y/Y-1	Consumption ('000 of tons)	Purchased Pulp Inventory ('000 of tons)	Days of Consumption
JAN	146	-8,3%	199	4,9%	39	8,0%	159	190	36
FEB	152	-1,9%	188	1,4%	37	4,6%	155	186	35
MAR	155	-5,5%	197	8,7%	39	12,5%	164	181	35
APR	147	-6,3%	205	3,1%	41	6,9%	157	199	38
MAY	137	-12,1%	197	1,7%	39	6,2%	155	193	37
JUNE	122	-15,1%	206	5,4%	42	10,6%	143	195	38
JULY							157	179	34
AUG							144	198	38
SEP							155	186	36
OCT							154	182	35
NOV							162	195	38
DEC							144	211	41

Stocks figures comprise any pulp which has been invoiced to the customer.  
The total does not take DIP nor CTMP into account.

## 4. PRODUCERS: EUROPULP

### 4.1 Europulp: inventories of woodpulp in European ports

in '000 tons

PAYS		January	February	March	April	May	June	July	August	September	October	November	December
2019	France / Switzerland	141	137	142	129	133	119	126	155	170	171	159	123
	Germany	219	257	227	257	243	224	252	291	251	234	189	185
	Italy	485	500	562	563	515	516	456	476	515	462	469	434
	Netherlands* / Belgium	804	886	885	858	878	828	884	892	851	842	833	867
	Spain	130	130	152	140	142	147	129	136	152	124	137	116
	United Kingdom	45	50	42	48	44	40	41	33	35	35	54	54
	<b>Total MT</b>	<b>1 825</b>	<b>1 961</b>	<b>2 010</b>	<b>1 996</b>	<b>1 955</b>	<b>1 873</b>	<b>1 887</b>	<b>1 983</b>	<b>1 973</b>	<b>1 869</b>	<b>1 842</b>	<b>1 779</b>

PAYS		January	February	March	April	May	June	July	August	September	October	November	December
2020	France / Switzerland	127	138	132	147	135	140	133					
	Germany	205	193	184	206	208	261	239					
	Italy	390	396	408	413	421	448	427					
	Netherlands* / Belgium	776	661	515	545	574	671	628					
	Spain	120	118	92	127	102	109	106					
	United Kingdom	33	25	36	47	42	35	55					
	<b>Total MT</b>	<b>1 652</b>	<b>1 531</b>	<b>1 368</b>	<b>1 484</b>	<b>1 482</b>	<b>1 664</b>	<b>1 588</b>					

\* Figures for the Netherlands are estimated by EUROPULP (no declaration from Flushing)

in '000 tons

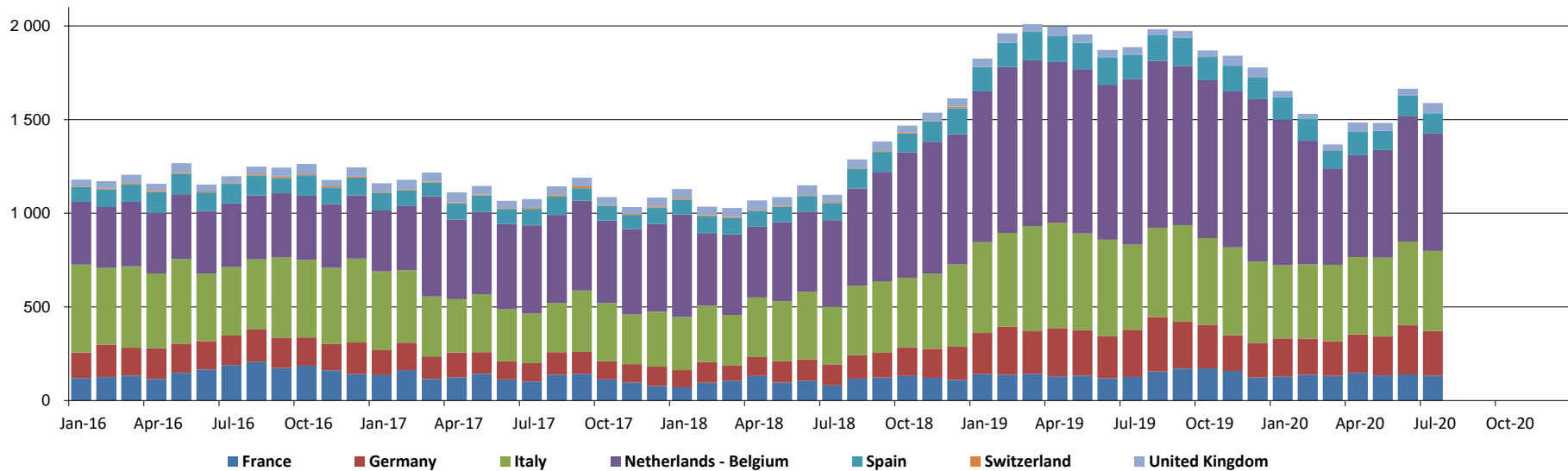

## 5. PRODUCERS: EPIS COUNTRIES

### 5.1 Production in '000 tons

		2020						2019		
		BLEACHED KRAFT				TOTAL		BLEACHED KRAFT		TOTAL
		SOFTWOOD	Y / Y-1	HARDWOOD	Y / Y-1	TOTAL	Y / Y-1	SOFTWOOD	HARDWOOD	TOTAL
MAY	NORTH AMERICA	1 106	10,4%	150	11,1%	1 256	10,5%	1 002	135	1 137
	LATIN AMERICA	227	-8,1%	1 922	23,6%	2 149	19,3%	247	1 555	1 802
	OTHER EPIS COUNTRIES	814	13,7%	386	-5,6%	1 200	6,7%	716	409	1 125
	<b>TOTAL</b>	<b>2 147</b>	<b>9,3%</b>	<b>2 458</b>	<b>17,1%</b>	<b>4 605</b>	<b>13,3%</b>	<b>1 965</b>	<b>2 099</b>	<b>4 064</b>
JUNE	NORTH AMERICA	1 097	2,2%	119	-11,2%	1 216	0,7%	1 073	134	1 207
	LATIN AMERICA	218	-13,8%	1 857	-3,8%	2 075	-4,9%	253	1 930	2 183
	OTHER EPIS COUNTRIES	731	-2,1%	376	-0,8%	1 107	-1,7%	747	379	1 126
	<b>TOTAL</b>	<b>2 046</b>	<b>-1,3%</b>	<b>2 352</b>	<b>-3,7%</b>	<b>4 398</b>	<b>-2,6%</b>	<b>2 073</b>	<b>2 443</b>	<b>4 516</b>

NB : the total does not take DIP nor CTMP into account.

in '000 tons

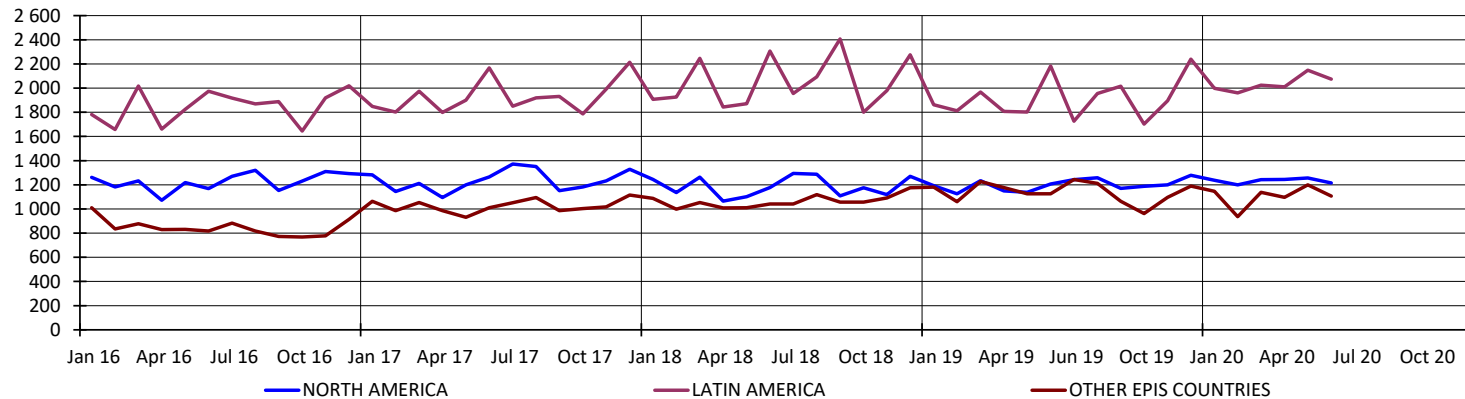

## 5. PRODUCERS: EPIS COUNTRIES

### 5.2 Deliveries in '000 tons

		2020		2019
		TOTAL	Y / Y-1	TOTAL
JUNE	NORTH AMERICA	1 132	1,8%	1 112
	LATIN AMERICA	2 779	27,0%	2 189
	OTHER EPIS COUNTRIES	956	-12,7%	1 095
	<b>TOTAL</b>	<b>4 867</b>	<b>10,7%</b>	<b>4 396</b>
JULY	NORTH AMERICA	1 118	-14,0%	1 300
	LATIN AMERICA	1 971	7,4%	1 835
	OTHER EPIS COUNTRIES	1 025	-16,9%	1 233
	<b>TOTAL</b>	<b>4 114</b>	<b>-5,8%</b>	<b>4 368</b>

NB : the total does not take DIP nor CTMP into account.

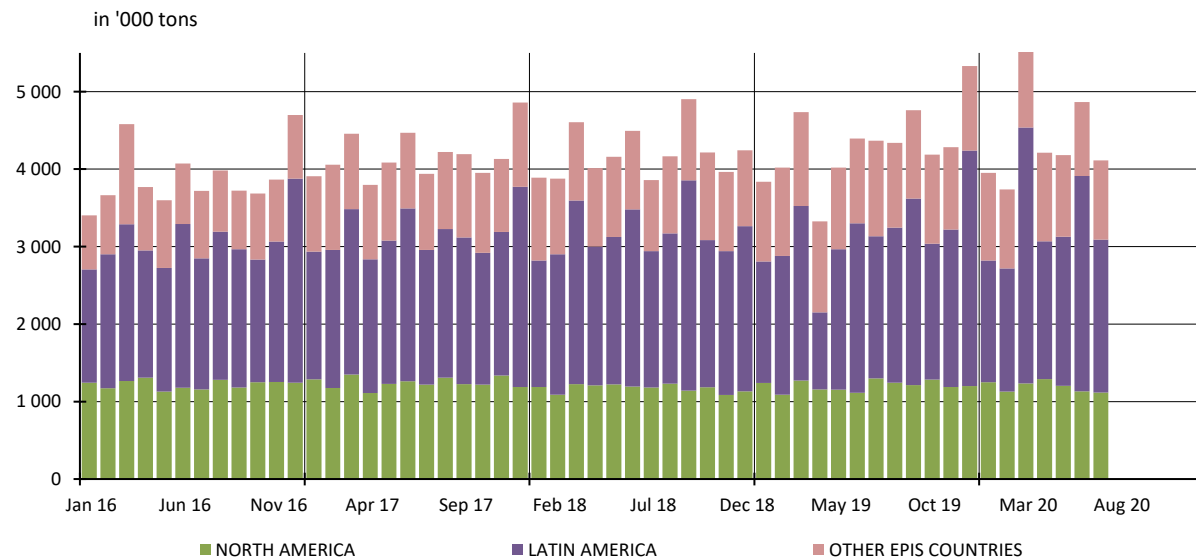



## 5. PRODUCERS: EPIS COUNTRIES

### 5.3 Closing inventories in '000 tons

		2020						2019		
		BLEACHED KRAFT				TOTAL		BLEACHED KRAFT		TOTAL
		SOFTWOOD	Y / Y-1	HARDWOOD	Y / Y-1	TOTAL	Y / Y-1	SOFTWOOD	HARDWOOD	TOTAL
MAY	NORTH AMERICA	1 257	4,2%	209	14,2%	1 466	5,5%	1 206	183	1 389
	LATIN AMERICA	210	-29,8%	2 748	-26,4%	2 958	-26,7%	299	3 735	4 034
	OTHER EPIS COUNTRIES	1 043	-2,8%	464	-1,3%	1 507	-2,3%	1 073	470	1 543
	<b>TOTAL</b>	<b>2 510</b>	<b>-2,6%</b>	<b>3 421</b>	<b>-22,0%</b>	<b>5 931</b>	<b>-14,9%</b>	<b>2 578</b>	<b>4 388</b>	<b>6 966</b>
JUNE	NORTH AMERICA	1 321	1,9%	206	9,6%	1 527	2,9%	1 296	188	1 484
	LATIN AMERICA	209	-35,7%	2 612	-30,5%	2 821	-30,9%	325	3 757	4 082
	OTHER EPIS COUNTRIES	1 191	6,0%	470	-1,7%	1 661	3,7%	1 124	478	1 602
	<b>TOTAL</b>	<b>2 721</b>	<b>-0,9%</b>	<b>3 288</b>	<b>-25,7%</b>	<b>6 009</b>	<b>-16,2%</b>	<b>2 745</b>	<b>4 423</b>	<b>7 168</b>

NB : the total does not take DIP nor CTMP into account.

in '000 tons

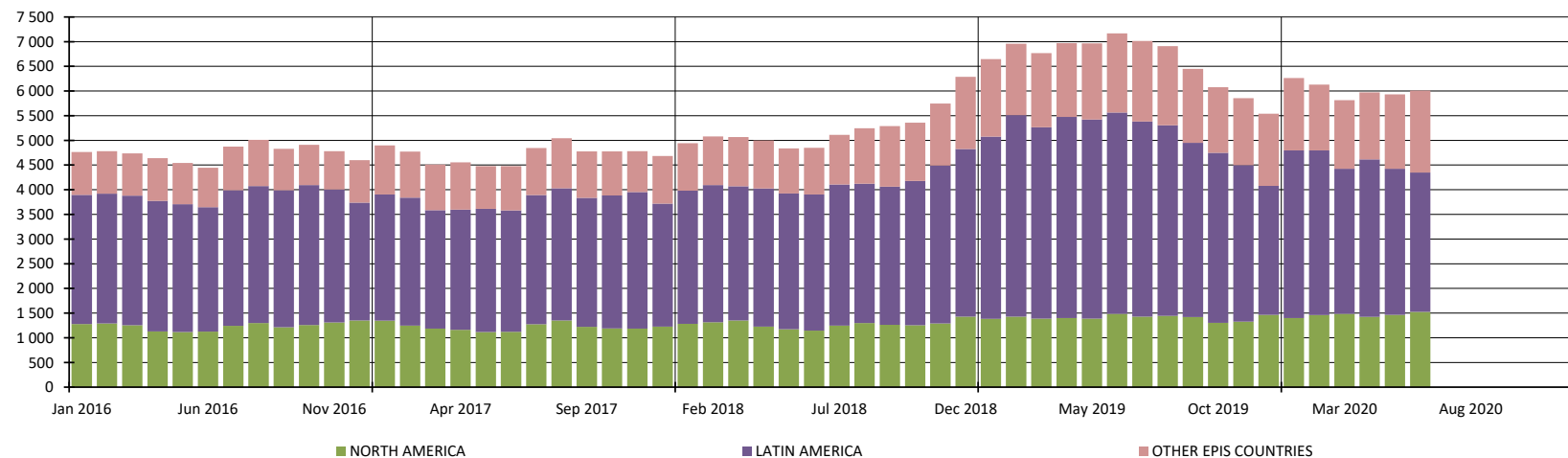

## 5. PRODUCERS: EPIS COUNTRIES

### 5.4 Word Epis sample

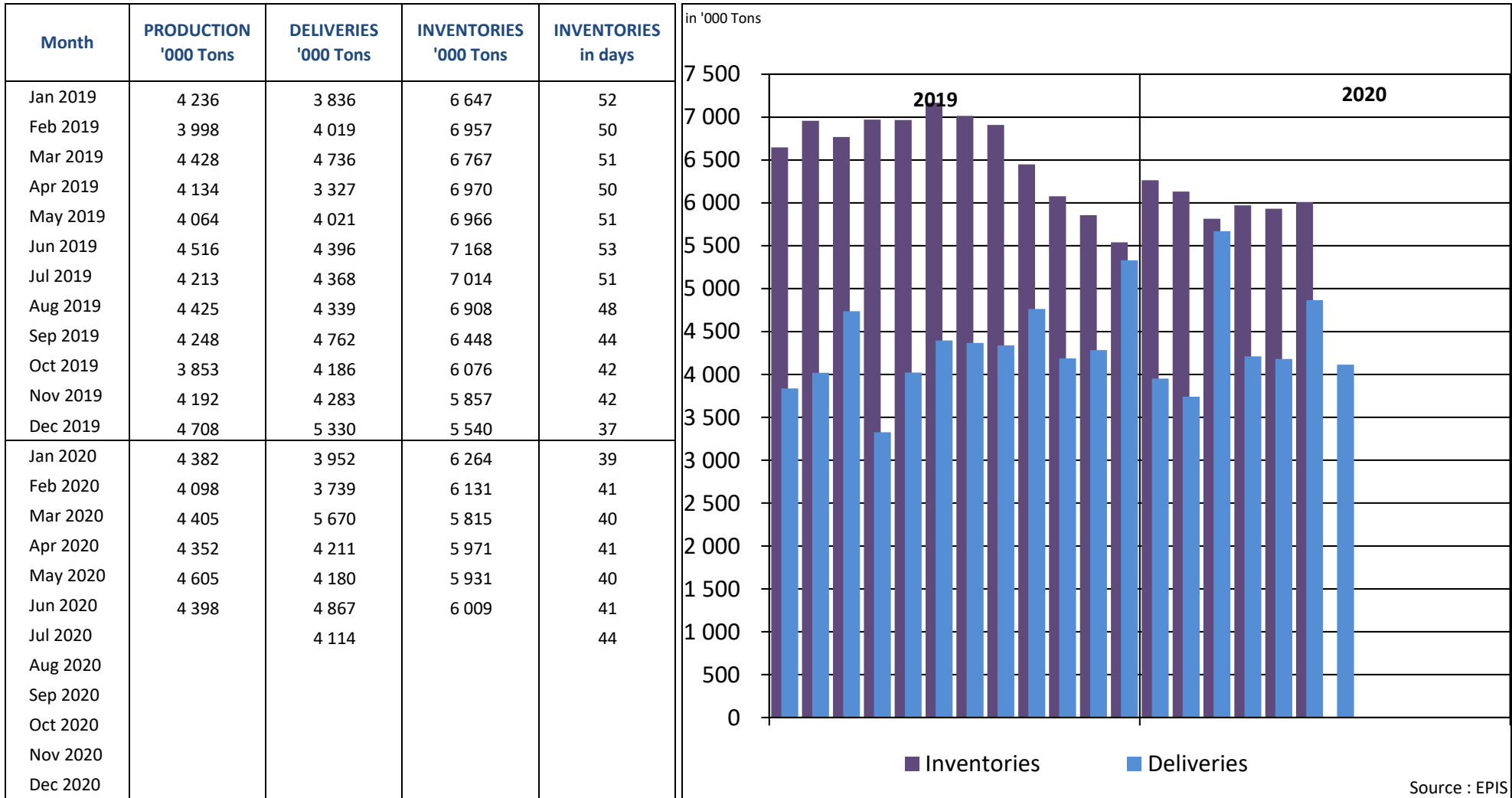

\* Following countries included : Argentina, Austria, Belgium, Brazil, Canada, Chile, Finland, France, Germany, Japan, New Zealand, Portugal, South Africa, South-Korea, Spain, Sweden, Uruguay, USA

## REPORT ON ANSWERS 2020

Statistics : August 2020

Deadline : 14 September 2020

Date of answer	Association	Country
14/9	AUSTROPAPIER	AUSTRIA
10/9	COBELPA	BELGIUM
14/9	COPACEL	FRANCE
14/9	V.D.P.	GERMANY
14/9	ASSOCARTA	ITALY
10/9	V.N.P.	THE NETHERLANDS
	SPP	POLAND
15/9	CELPA	PORTUGAL
10/9	ASPAPPEL	SPAIN
15/9	CPI	UNITED KINGDOM

Data are sent before the deadline

Data are sent after a reminder

No data is delivered (which means in this case that the UTIPULP Secretariat makes an estimate)