

# UTIPULP

*Group of European Market Wood Pulp users*

## SEPTEMBER 2020

---

WORLD

&

EUROPEAN

## CHEMICAL MARKET PULP

CAVEAT:

- As of January 2016, figures of the previous months are revised regularly when modifications on past data are transmitted by National Associations

Secretariat : UTIPULP - 23 rue d'Aumale - 75009 PARIS  
Tel. : (+ 33 1) 53.89.24.91 - Fax : (+ 33 1) 53.89.24.01 - E-mail : utip@copacel.fr

## TABLE OF CONTENTS

	PAGE
1. WOOD MARKET PULP: KEY-DATA	3
2. PURCHASERS: UTIPULP COUNTRIES	7
3. PURCHASERS: JAPAN	13
4. PRODUCERS: EUROPULP	14
5. PRODUCERS: EPIS COUNTRIES	15

---

**This confidential document is available on the UTIPULP website for the following members:**

AUSTRIA	:	AUSTROPAPIER
BELGIUM	:	COBELPA
FRANCE	:	COPACEL
GERMANY	:	V.D.P.
ITALY	:	ASSOCARTA
THE NETHERLANDS	:	V.N.P.
POLAND	:	SPP
PORTUGAL	:	CELPA
SPAIN	:	ASPAPPEL
UNITED KINGDOM	:	CPI

## 1. WOOD MARKET PULP: KEY- DATA

Indicator		Period M	M	M-1	M/M-1 %	M-12	M/M-12 %	SOURCE		
PURCHASERS	<b>European Purchasers <sup>(1)</sup></b>									
	Consumption (in '000 tons)		<b>September 2020</b>	<b>933,8</b>	785,7	18,8%	989,6	-5,6%	UTIPULP	
	Inventories (in '000 tons)			<b>841,7</b>	806,3	4,4%	624,2	34,9%		
	(in days)			<b>27,4</b>	26,1	4,9%	19,2	42,2%		
	<b>International <sup>(1)</sup></b>									
	JAPAN	Consumption (in '000 tons)		<b>July 2020</b>	<b>124,9</b>	121,8	2,6%	157,0	-20,4%	JAPAN PAPER ASSOCIATION
		Inventories (in '000 tons)			<b>205,4</b>	205,8	-0,2%	178,8	14,9%	
		(in days)			<b>42,5</b>	41,8	1,7%	34,3	23,7%	
	PRODUCERS	<b>Inventories of woodpulp in European ports (in '000 tons)</b>								
		<b>Total Inventories</b>		<b>August 2020</b>	<b>1 817,9</b>	1 588,3	14,5%	1 982,8	-8,3%	EUROPULP
France / Switzerland		<b>136,8</b>	133,1		2,8%	154,7	-11,5%			
Germany		<b>243,6</b>	238,9		2,0%	290,9	-16,3%			
Italy		<b>535,8</b>	427,3		25,4%	476,3	12,5%			
Netherlands / Belgium		<b>736,8</b>	628,0		17,3%	892,0	-17,4%			
Spain		<b>114,2</b>	106,4		7,3%	136,2	-16,1%			
United Kingdom		<b>50,7</b>	54,5		-7,0%	32,8	54,4%			
<b>International</b>										
North Am.		Deliveries (in '000 tons)		<b>August 2020</b>	<b>1 200,0</b>	1 118,0	7,3%	1 243,0	-3,5%	EPIS
		Inventories (in '000 tons)		<b>July 2020</b>	<b>1 570,0</b>	1 527,0	2,8%	1 428,0	9,9%	
Latin Am. & other		Deliveries (in '000 tons)		<b>August 2020</b>	<b>3 233,0</b>	2 996,0	7,9%	3 096,0	4,4%	
		Inventories (in '000 tons)		<b>July 2020</b>	<b>4 577,0</b>	4 482,0	2,1%	5 586,0	-18,1%	
World		Deliveries (in '000 tons)		<b>August 2020</b>	<b>4 433,0</b>	4 114,0	7,8%	4 339,0	2,2%	
		Production		<b>July 2020</b>	<b>4 253,0</b>	4 398,0	-3,3%	4 213,0	0,9%	
		Inventories (in '000 tons)		<b>July 2020</b>	<b>6 147,0</b>	6 009,0	2,3%	7 014,0	-12,4%	
		Inventories (in days) <sup>(2)</sup>		<b>August 2020</b>	<b>44</b>	44	0,0%	48	-8,3%	

n.a : not available

European Purchasers : UTIPULP countries (Austria, Belgium, France, Germany, Italy, The Netherlands, Poland, Portugal, Spain, United Kingdom)

EPIS sample (world) : Argentina, Austria, Brazil, Canada, Chile, Finland, France, Germany, Japan, Morocco, New Zealand, Norway, Portugal, South Africa, South-Korea, Spain, Sweden, Uruguay, USA

(1) Not included : CTMP & DIP.

(2) Inventories in days = inventories in days of deliveries

# 1. WOOD MARKET PULP: KEY-DATA

## 1.1 Purchasers and producers

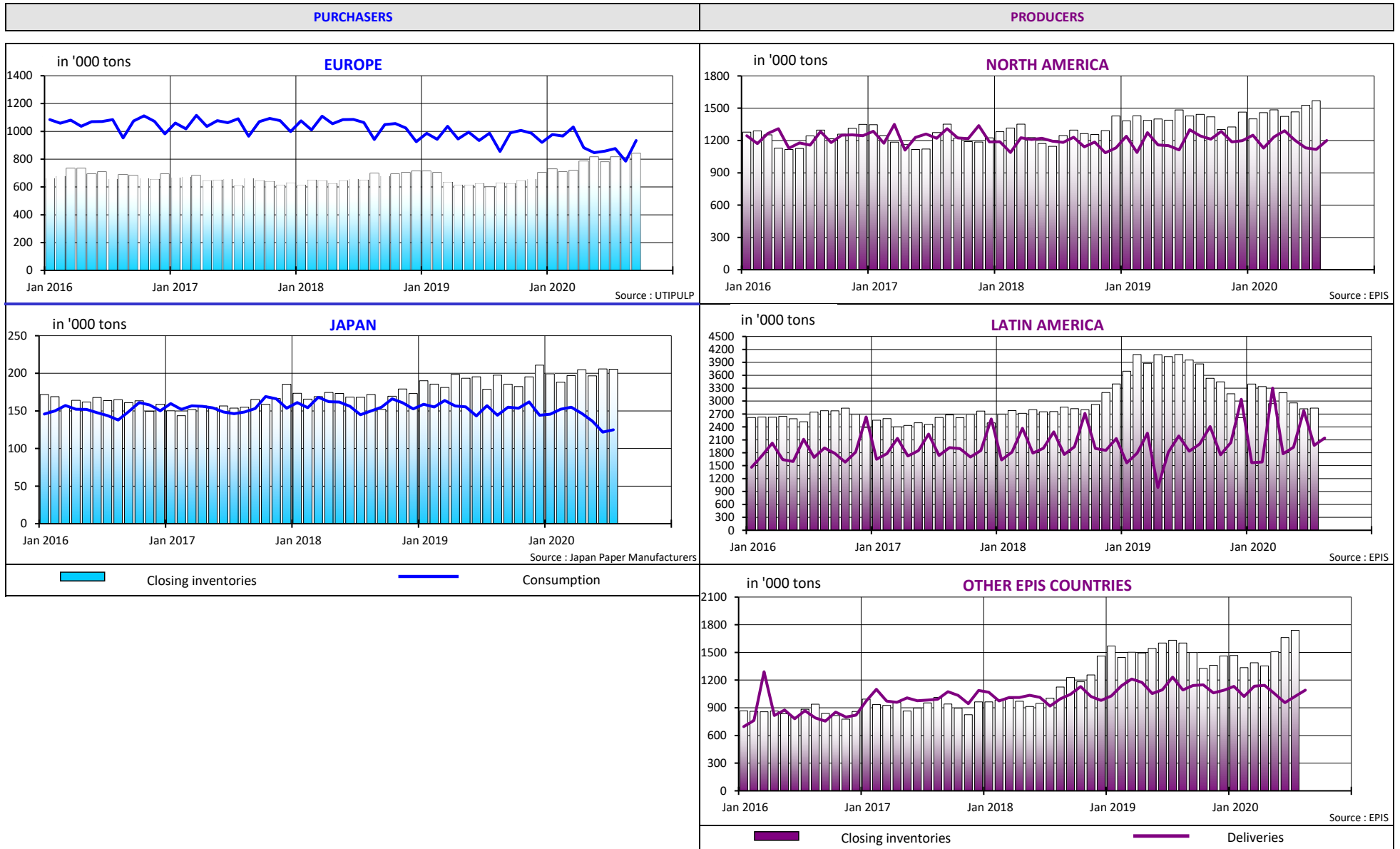

# 1. WOOD MARKET PULP: KEY-DATA

## 1.2 Producers and purchasers - wood market pulp inventories (all grades aggregated) and evolution of pulp prices

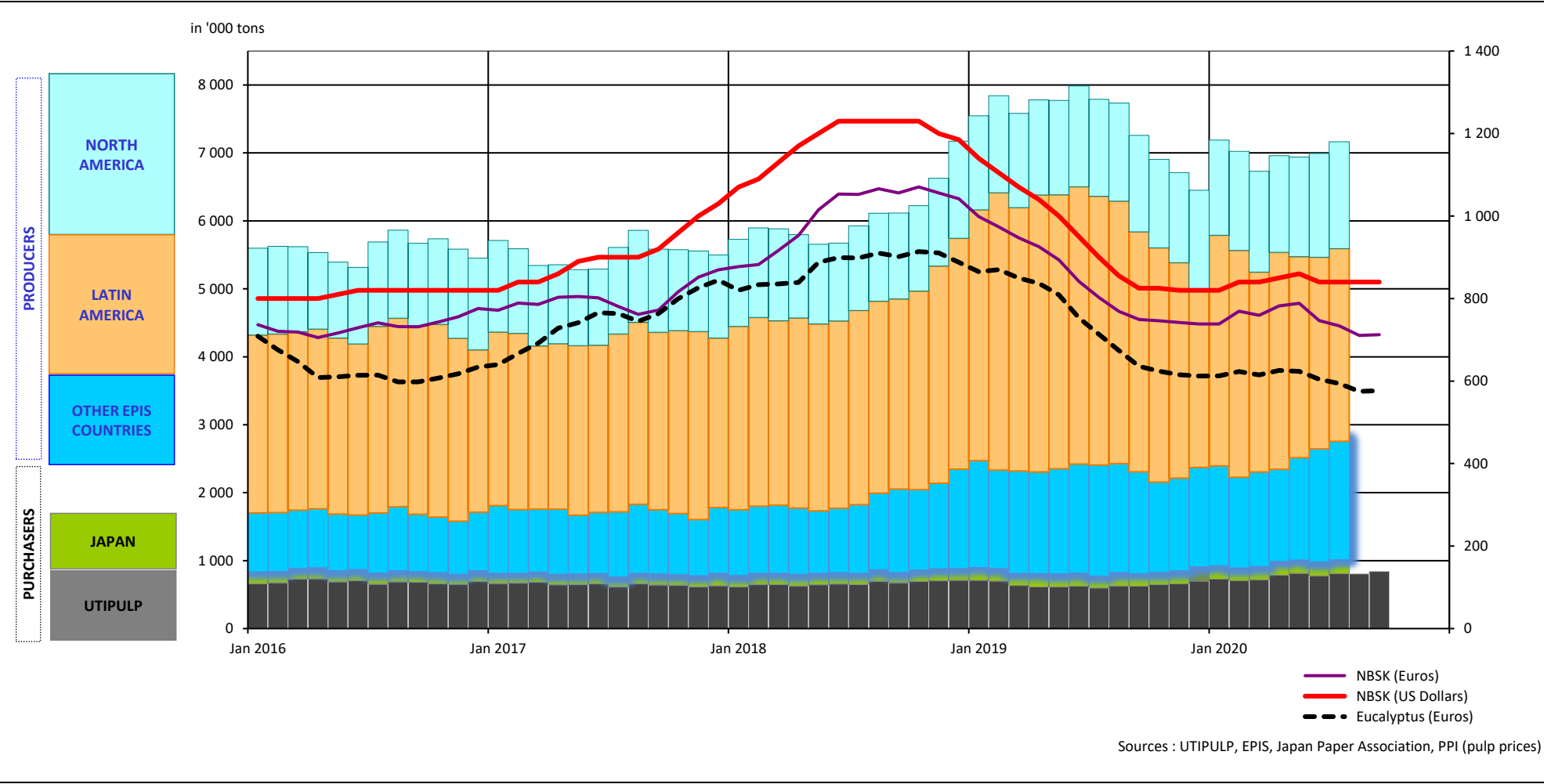

# 1. WOOD MARKET PULP: KEY-DATA

## 1.3 Production - inventories - consumption (all grades aggregated)

in '000 tons

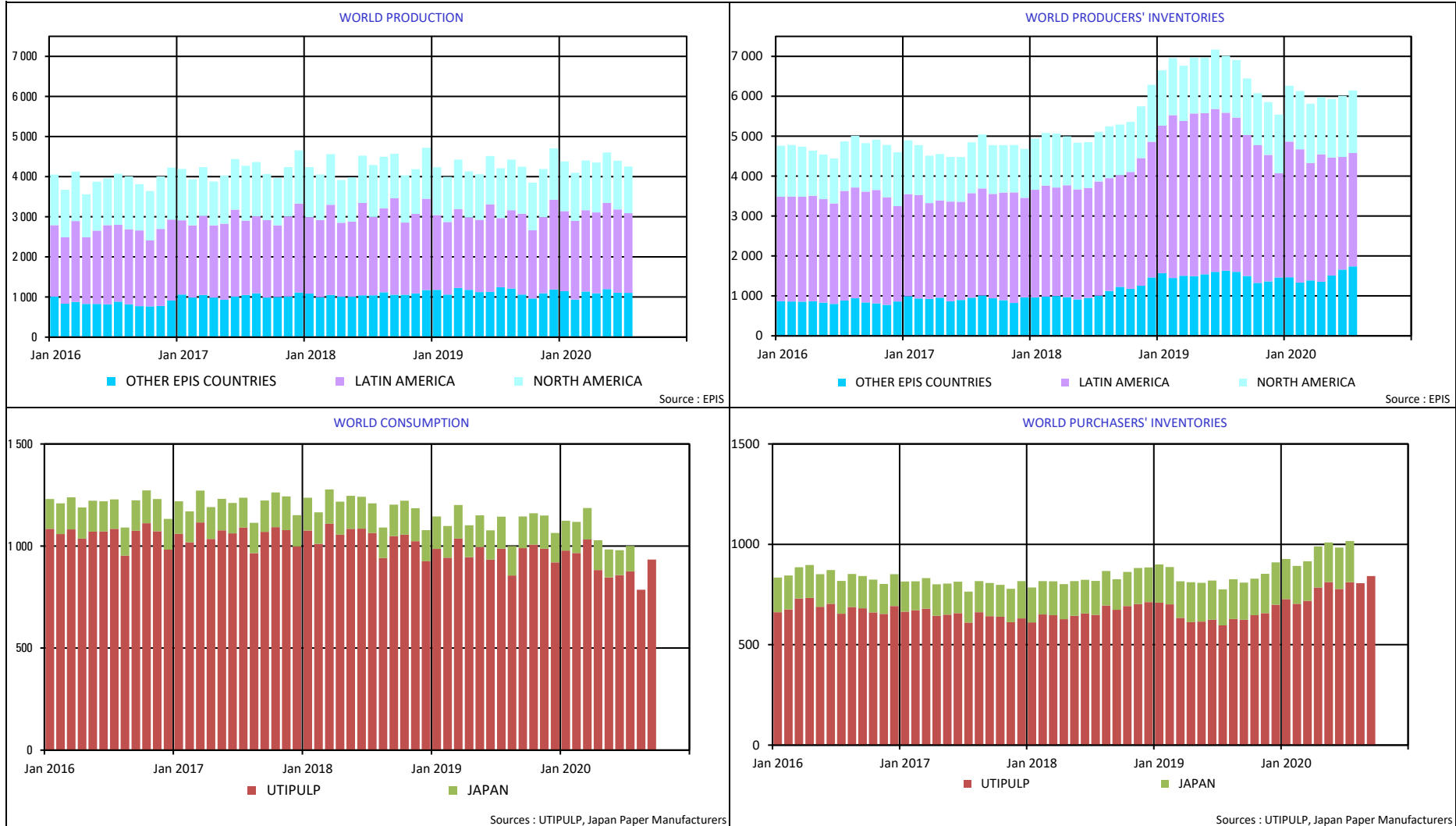

## 2. PURCHASERS: UTIPULP COUNTRIES

### 2.1 Consumption in tons

		2020						2019		
		BLEACHED OR SEMI-BLEACHED				TOTAL BLEACHED OR SEMI-BLEACHED		BLEACHED OR SEMI-BLEACHED		TOTAL BLEACHED OR SEMI-BLEACHED
		HARDWOOD		SOFTWOOD				HARDWOOD	SOFTWOOD	
		Tons	Y/Y-1	Tons	Y/Y-1	Tons	Y/Y-1	Tons	Tons	Tons
AUGUST	AUSTRIA	16 738	-32,5%	27 972	1,1%	44 710	-14,8%	24 797	27 674	52 471
	FRANCE	66 862	9,3%	39 893	35,8%	106 755	17,9%	61 159	29 373	90 532
	GERMANY	149 271	-10,9%	106 485	-4,4%	255 756	-8,3%	167 562	111 340	278 902
	ITALY	108 000	-0,9%	48 000	-27,3%	156 000	-10,9%	109 000	66 000	175 000
	PO/SPAIN	49 314	-32,8%	21 956	-20,1%	71 270	-29,3%	73 386	27 476	100 862
	B+NL+UK	54 148	-4,5%	36 300	-19,1%	90 448	-10,9%	56 680	44 853	101 533
	POLAND	30 210	-4,6%	23 499	34,4%	53 709	9,3%	31 651	17 479	49 130
	<b>TOTAL</b>	<b>474 543</b>	<b>-9,5%</b>	<b>304 105</b>	<b>-6,2%</b>	<b>778 648</b>	<b>-8,2%</b>	<b>524 235</b>	<b>324 195</b>	<b>848 430</b>
SEPTEMBER	AUSTRIA	17 090	-32,7%	33 067	-5,1%	50 157	-16,7%	25 399	34 837	60 236
	FRANCE	79 539	0,0%	45 786	17,0%	125 325	5,6%	79 558	39 142	118 700
	GERMANY	167 868	-4,8%	104 326	-13,9%	272 194	-8,5%	176 349	121 226	297 575
	ITALY	161 000	-0,6%	71 000	-20,2%	232 000	-7,6%	162 000	89 000	251 000
	PO/SPAIN	74 529	-5,8%	23 561	-19,7%	98 090	-9,6%	79 134	29 354	108 488
	B+NL+UK	54 836	-5,0%	37 027	-17,8%	91 863	-10,6%	57 692	45 046	102 738
	POLAND	30 210	11,0%	23 499	51,1%	53 709	25,6%	27 215	15 551	42 766
	<b>TOTAL</b>	<b>585 072</b>	<b>-3,7%</b>	<b>338 266</b>	<b>-9,6%</b>	<b>923 338</b>	<b>-5,9%</b>	<b>607 347</b>	<b>374 156</b>	<b>981 503</b>

n.a : not available

NB : the total does not take DIP nor CTMP into account.

B+NL+UK = BELGIUM+THE NETHERLANDS + UNITED KINGDOM  
PO/SPAIN = PORTUGAL+SPAIN

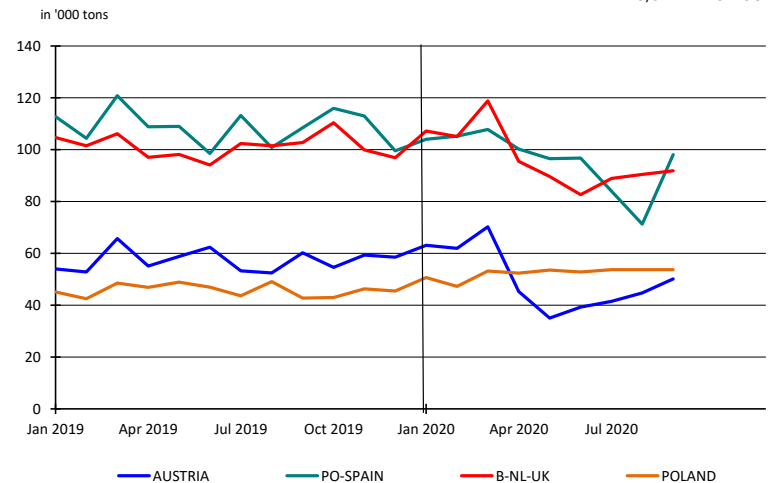
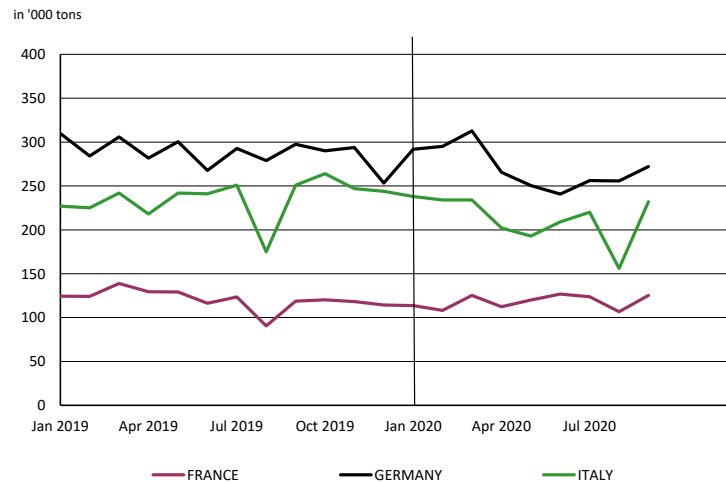

## 2. PURCHASERS: UTIPULP COUNTRIES

### 2.2 Inventories in tons

		2020						2019		
		BLEACHED OR SEMI-BLEACHED				TOTAL BLEACHED OR SEMI-BLEACHED		BLEACHED OR SEMI-BLEACHED		TOTAL BLEACHED OR SEMI-BLEACHED
		HARDWOOD		SOFTWOOD				HARDWOOD	SOFTWOOD	
		Tons	Y/Y-1	Tons	Y/Y-1	Tons	Y/Y-1	Tons	Tons	Tons
AUGUST	AUSTRIA	15 858	37,9%	36 625	145,6%	52 483	98,7%	11 498	14 912	26 410
	FRANCE	86 045	33,3%	40 441	65,4%	126 486	42,1%	64 527	24 454	88 981
	GERMANY	206 364	27,7%	81 870	0,2%	288 234	18,5%	161 545	81 729	243 274
	ITALY	147 000	32,4%	67 000	-1,5%	214 000	19,6%	111 000	68 000	179 000
	PO/SPAIN	29 534	54,4%	13 547	-4,8%	43 081	29,2%	19 130	14 225	33 355
	B+NL+UK	34 721	127,7%	17 009	80,2%	51 730	109,5%	15 248	9 440	24 688
	POLAND	16 272	-23,0%	6 695	2,9%	22 967	-16,9%	21 135	6 508	27 643
	<b>TOTAL</b>	<b>535 794</b>	<b>32,6%</b>	<b>263 187</b>	<b>20,0%</b>	<b>798 981</b>	<b>28,2%</b>	<b>404 083</b>	<b>219 268</b>	<b>623 351</b>
SEPTEMBER	AUSTRIA	17 914	13,0%	41 391	127,8%	59 305	74,3%	15 856	18 173	34 029
	FRANCE	102 191	36,7%	36 076	69,5%	138 267	44,0%	74 738	21 285	96 023
	GERMANY	230 016	50,0%	82 987	14,6%	313 003	38,7%	153 312	72 410	225 722
	ITALY	144 000	34,6%	66 000	-4,3%	210 000	19,3%	107 000	69 000	176 000
	PO/SPAIN	24 350	22,0%	13 668	-4,1%	38 018	11,2%	19 954	14 248	34 202
	B+NL+UK	31 183	87,9%	23 420	191,1%	54 603	121,6%	16 593	8 044	24 637
	POLAND	16 272	-18,7%	6 695	-13,9%	22 967	-17,3%	20 004	7 776	27 780
	<b>TOTAL</b>	<b>565 926</b>	<b>38,9%</b>	<b>270 237</b>	<b>28,1%</b>	<b>836 163</b>	<b>35,2%</b>	<b>407 457</b>	<b>210 936</b>	<b>618 393</b>

n.a : not available

NB : the total does not take DIP nor CTMP into account.

B+NL+UK = BELGIUM+THE NETHERLANDS + UNITED KINGDOM  
PO/SPAIN = PORTUGAL+SPAIN

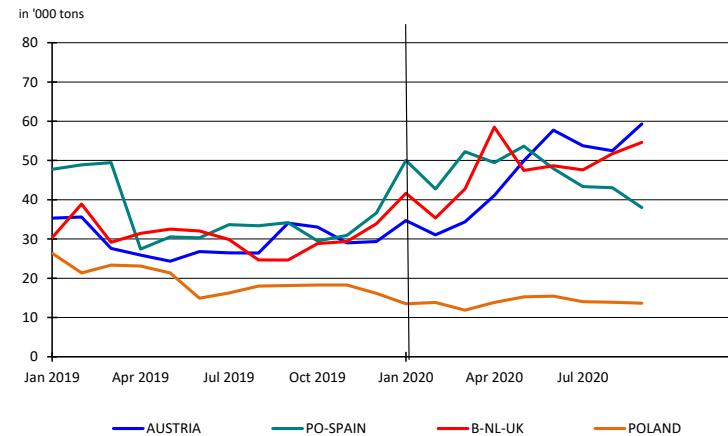
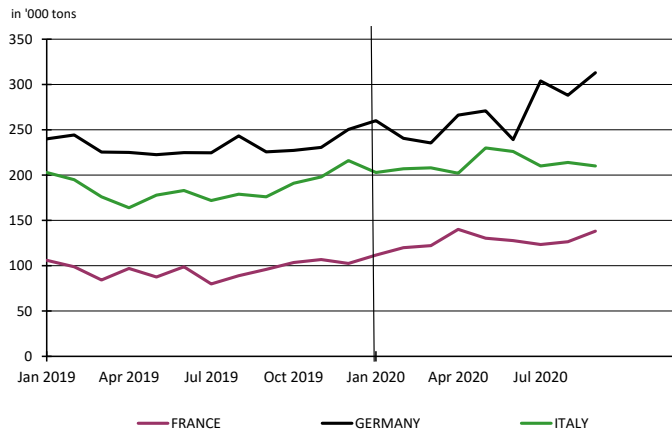



## 2. PURCHASERS: UTIPULP COUNTRIES

### 2.3 Inventories in days

		2020						2019		
		BLEACHED OR SEMI-BLEACHED				TOTAL BLEACHED OR SEMI-BLEACHED		BLEACHED OR SEMI-BLEACHED		TOTAL BLEACHED OR SEMI-BLEACHED
		HARDWOOD		SOFTWOOD				HARDWOOD	SOFTWOOD	
		Tons	Y/Y-1	Tons	Y/Y-1	Tons	Y/Y-1	Tons	Tons	Tons
AUGUST	AUSTRIA	22	58,9%	36	168,9%	30	122,3%	14	13	13
	FRANCE	33	51,1%	30	62,3%	33	54,4%	22	19	21
	GERMANY	37	37,0%	22	4,2%	31	25,7%	27	22	25
	ITALY	29	32,5%	28	12,0%	29	24,8%	22	25	23
	PO/SPAIN	12	65,4%	16	13,9%	13	42,8%	7	14	9
	B+NL+UK	19	130,7%	12	84,3%	16	109,6%	8	6	7
	POLAND	16	-23,5%	10	-14,5%	14	-22,7%	21	12	18
<b>TOTAL</b>	<b>28</b>	<b>39,9%</b>	<b>23</b>	<b>26,8%</b>	<b>26</b>	<b>35,3%</b>	<b>20</b>	<b>18</b>	<b>19</b>	
SEPTEMBER	AUSTRIA	25	32,7%	41	149,0%	34	96,4%	19	16	17
	FRANCE	40	52,6%	27	62,8%	35	52,9%	26	16	23
	GERMANY	42	60,7%	23	21,0%	34	47,7%	26	19	23
	ITALY	28	34,6%	28	10,7%	28	25,3%	21	25	23
	PO/SPAIN	10	30,3%	16	15,0%	11	22,4%	8	14	9
	B+NL+UK	17	91,6%	17	202,4%	17	127,8%	9	5	7
	POLAND	16	-20,3%	10	-30,7%	14	-24,7%	20	15	18
<b>TOTAL</b>	<b>29</b>	<b>46,1%</b>	<b>24</b>	<b>36,1%</b>	<b>27</b>	<b>42,2%</b>	<b>20</b>	<b>18</b>	<b>19</b>	

n.a : not available

NB : the total does not take DIP nor CTMP into account.

B+NL+UK = BELGIUM+THE NETHERLANDS + UNITED KINGDOM  
PO/SPAIN = PORTUGAL+SPAIN

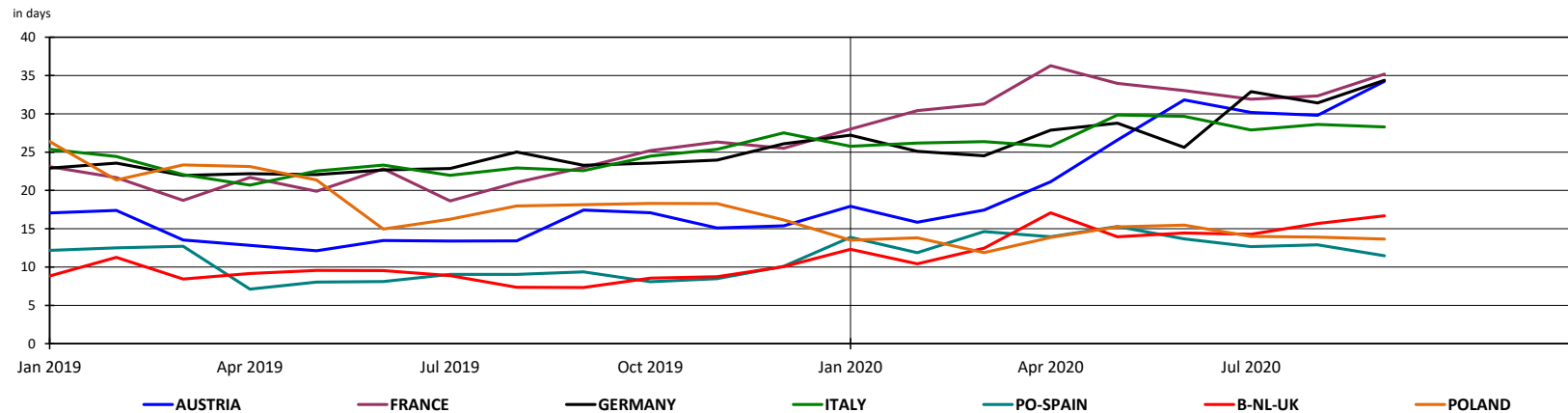

## 2. PURCHASERS: UTIPULP COUNTRIES

### 2.4 Consumption in tons

	2020												2019						
	UNBLEACHED		BLEACHED OR SEMI-BLEACHED								TOTAL		UNBLEACHED		BLEACHED OR SEMI-BLEACHED				TOTAL
	SULFITE & KRAFT		SULFITE				KRAFT				TOTAL		SULFITE & KRAFT		SULFITE		KRAFT		TOTAL
			HARDWOOD		SOFTWOOD		HARDWOOD		SOFTWOOD						HARDWOOD	SOFTWOOD	HARDWOOD	SOFTWOOD	
	Tons	Y/Y-1	Tons	Y/Y-1	Tons	Y/Y-1	Tons	Y/Y-1	Tons	Y/Y-1	Tons	Y/Y-1	Tons	Y/Y-1	Tons	Tons	Tons	Tons	Tons
AUGUST	7 089	-2,8%	7 624	-11,2%	27 412	3,7%	466 919	-9,4%	276 693	-7,1%	785 737	-8,2%	7 290	8 588	26 443	515 647	297 752	855 720	
SEPTEMBER	10 468	29,5%	10 013	-20,8%	31 289	-19,6%	575 059	-3,3%	306 977	-8,4%	933 806	-5,6%	8 083	12 643	38 927	594 704	335 229	989 586	

n.a : not available

NB : the total does not take DIP nor CTMP into account.

Total consumption : Monthly evolution

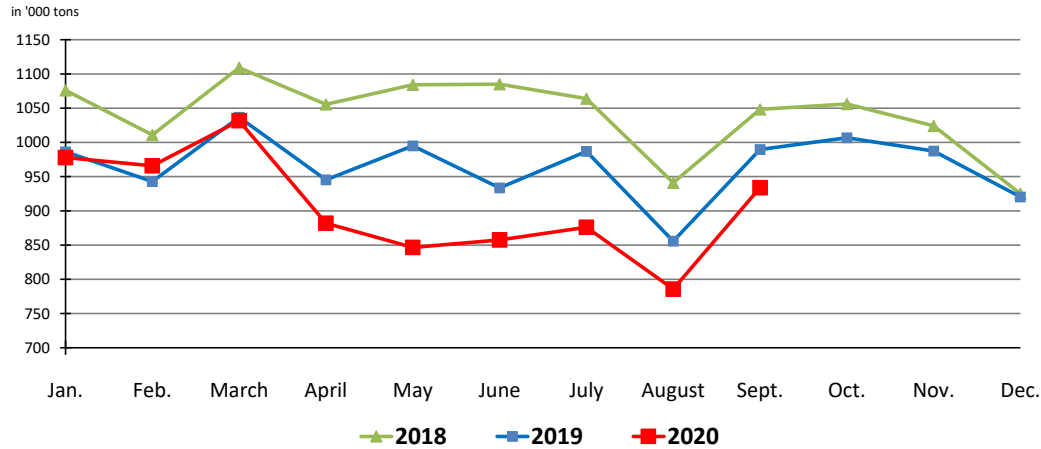

Total consumption : Cumulative evolution

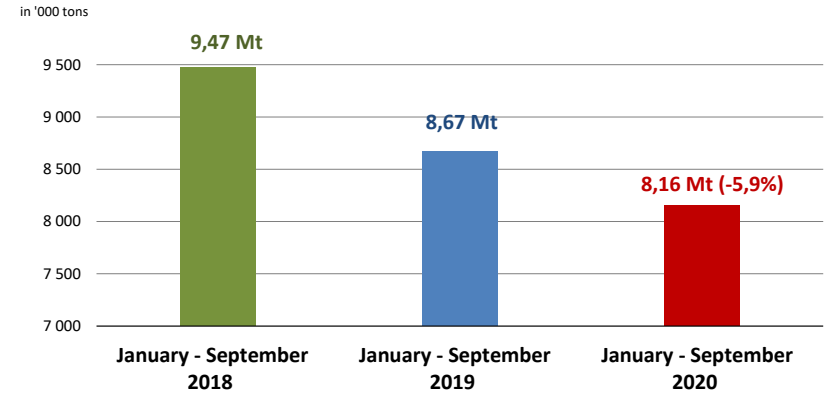

## 2. PURCHASERS: UTIPULP COUNTRIES

### 2.5 Inventories in tons

	2020											2019							
	UNBLEACHED		BLEACHED OR SEMI-BLEACHED								TOTAL		UNBLEACHED	BLEACHED OR SEMI-BLEACHED				TOTAL	
	SULFITE & KRAFT		SULFITE				KRAFT				TOTAL		SULFITE & KRAFT	SULFITE		KRAFT		TOTAL	
			HARDWOOD		SOFTWOOD		HARDWOOD		SOFTWOOD					HARDWOOD	SOFTWOOD				
Tons	Y/Y-1	Tons	Y/Y-1	Tons	Y/Y-1	Tons	Y/Y-1	Tons	Y/Y-1	Tons	Y/Y-1	Tons	Tons	Tons	Tons	Tons	Tons		
AUGUST	7 271	46,7%	9 310	-12,1%	34 116	56,9%	526 484	33,8%	229 071	16,0%	806 252	28,3%	4 956	10 586	21 740	393 497	197 528	628 307	
SEPTEMBER	5 567	-4,1%	9 115	2,1%	35 789	67,9%	556 811	39,7%	234 448	23,6%	841 730	34,9%	5 803	8 926	21 314	398 531	189 622	624 196	

n. a : not available

NB : the total does not take DIP nor CTMP into account.

### 2.6 Inventories in days

	2020											2019							
	UNBLEACHED		BLEACHED OR SEMI-BLEACHED								TOTAL		UNBLEACHED	BLEACHED OR SEMI-BLEACHED				TOTAL	
	SULFITE & KRAFT		SULFITE				KRAFT				TOTAL		SULFITE & KRAFT	SULFITE		KRAFT		TOTAL	
			HARDWOOD		SOFTWOOD		HARDWOOD		SOFTWOOD					HARDWOOD	SOFTWOOD				
in days	Y/Y-1	in days	Y/Y-1	in days	Y/Y-1	in days	Y/Y-1	in days	Y/Y-1	in days	Y/Y-1	in days	in days	in days	in days	in days	in days		
AUGUST	25	43,1%	26	1,5%	35	71,4%	28	40,9%	22	22,1%	26	35,3%	18	26	20	20	18	19	
SEPTEMBER	19	-10,6%	26	19,5%	38	88,4%	30	46,7%	23	30,7%	27	42,2%	21	22	20	20	17	19	

n.a : not available

NB : the total does not take DIP nor CTMP into account.

## 2. PURCHASERS: UTIPULP COUNTRIES

### 2.7 Consumption and purchasers' stocks

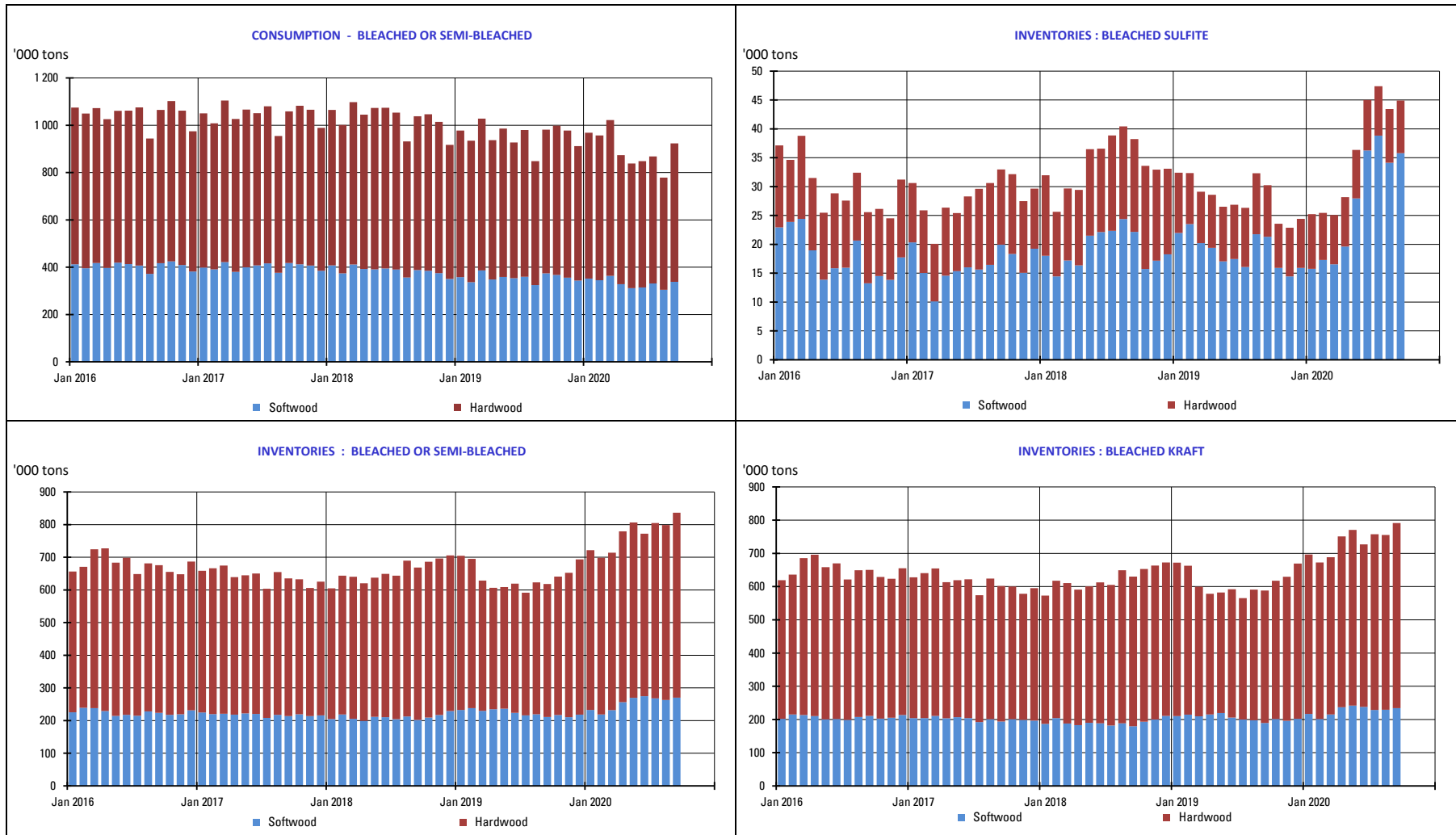

### 3. PURCHASERS: JAPAN

#### 3.1 Japan pulp market: market pulp consumption and purchaser's stocks

	2020						2019		
	Consumption ('000 of tons)	Y/Y-1	Purchased Pulp Inventory ('000 of tons)	Y/Y-1	Days of Consumption	Y/Y-1	Consumption ('000 of tons)	Purchased Pulp Inventory ('000 of tons)	Days of Consumption
JAN	146	-8,3%	199	4,9%	39	8,0%	159	190	36
FEB	152	-1,9%	188	1,4%	37	4,6%	155	186	35
MAR	155	-5,5%	197	8,7%	39	12,5%	164	181	35
APR	147	-6,3%	205	3,1%	41	6,9%	157	199	38
MAY	137	-12,1%	197	1,7%	39	6,2%	155	193	37
JUNE	122	-15,1%	206	5,4%	42	10,6%	143	195	38
JULY	125	-20,4%	205	14,9%	42	23,7%	157	179	34
AUG							144	198	38
SEP							155	186	36
OCT							154	182	35
NOV							162	195	38
DEC							144	211	41

Stocks figures comprise any pulp which has been invoiced to the customer.  
The total does not take DIP nor CTMP into account.

## 4. PRODUCERS: EUROPULP

### 4.1 Europulp: inventories of woodpulp in European ports

in '000 tons

PAYS		January	February	March	April	May	June	July	August	September	October	November	December
2019	France / Switzerland	141	137	142	129	133	119	126	155	170	171	159	123
	Germany	219	257	227	257	243	224	252	291	251	234	189	185
	Italy	485	500	562	563	515	516	456	476	515	462	469	434
	Netherlands* / Belgium	804	886	885	858	878	828	884	892	851	842	833	867
	Spain	130	130	152	140	142	147	129	136	152	124	137	116
	United Kingdom	45	50	42	48	44	40	41	33	35	35	54	54
	<b>Total MT</b>	<b>1 825</b>	<b>1 961</b>	<b>2 010</b>	<b>1 996</b>	<b>1 955</b>	<b>1 873</b>	<b>1 887</b>	<b>1 983</b>	<b>1 973</b>	<b>1 869</b>	<b>1 842</b>	<b>1 779</b>

PAYS		January	February	March	April	May	June	July	August	September	October	November	December
2020	France / Switzerland	127	138	132	147	135	140	133	137				
	Germany	205	193	184	206	208	261	239	244				
	Italy	390	396	408	413	421	448	427	536				
	Netherlands* / Belgium	776	661	515	545	574	671	628	737				
	Spain	120	118	92	127	102	109	106	114				
	United Kingdom	33	25	36	47	42	35	55	51				
	<b>Total MT</b>	<b>1 652</b>	<b>1 531</b>	<b>1 368</b>	<b>1 484</b>	<b>1 482</b>	<b>1 664</b>	<b>1 588</b>	<b>1 818</b>				

\* Figures for the Netherlands are estimated by EUROPULP (no declaration from Flushing)

in '000 tons

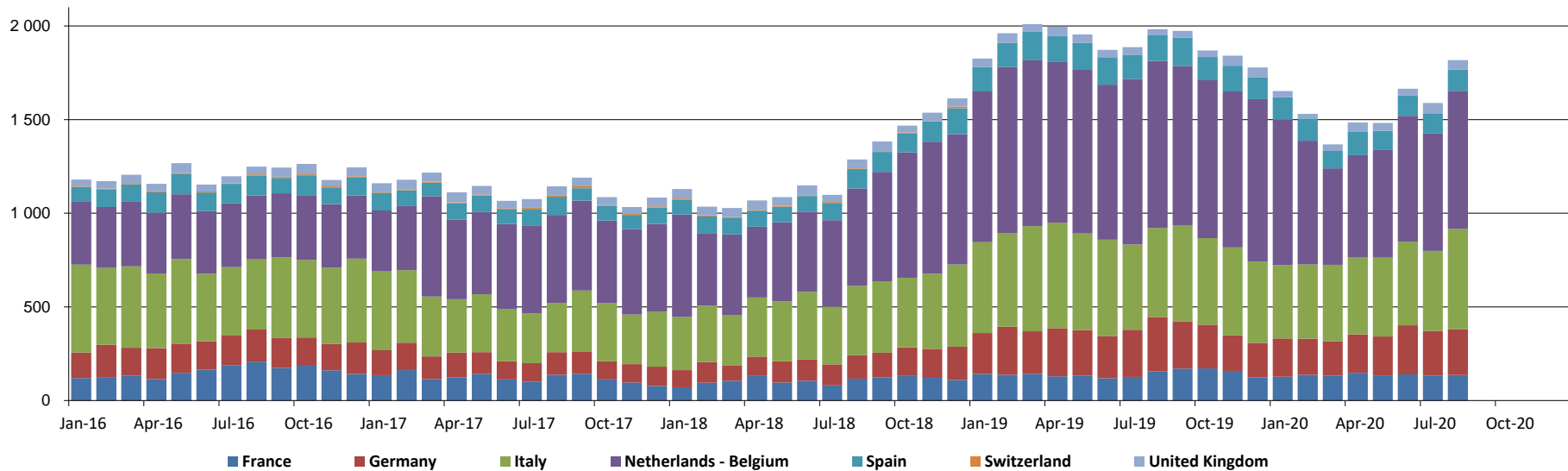

## 5. PRODUCERS: EPIS COUNTRIES

### 5.1 Production in '000 tons

		2020						2019		
		BLEACHED KRAFT				TOTAL		BLEACHED KRAFT		TOTAL
		SOFTWOOD	Y / Y-1	HARDWOOD	Y / Y-1	TOTAL	Y / Y-1	SOFTWOOD	HARDWOOD	TOTAL
JUNE	NORTH AMERICA	1 097	2,2%	119	-11,2%	1 216	0,7%	1 073	134	1 207
	LATIN AMERICA	218	-13,8%	1 857	-3,8%	2 075	-4,9%	253	1 930	2 183
	OTHER EPIS COUNTRIES	731	-2,1%	376	-0,8%	1 107	-1,7%	747	379	1 126
	<b>TOTAL</b>	<b>2 046</b>	<b>-1,3%</b>	<b>2 352</b>	<b>-3,7%</b>	<b>4 398</b>	<b>-2,6%</b>	<b>2 073</b>	<b>2 443</b>	<b>4 516</b>
JULY	NORTH AMERICA	1 018	-6,3%	143	-8,3%	1 161	-6,6%	1 087	156	1 243
	LATIN AMERICA	230	4,5%	1 757	16,7%	1 987	15,1%	220	1 506	1 726
	OTHER EPIS COUNTRIES	732	-9,4%	373	-14,4%	1 105	-11,2%	808	436	1 244
	<b>TOTAL</b>	<b>1 980</b>	<b>-6,4%</b>	<b>2 273</b>	<b>8,3%</b>	<b>4 253</b>	<b>0,9%</b>	<b>2 115</b>	<b>2 098</b>	<b>4 213</b>

NB : the total does not take DIP nor CTMP into account.

in '000 tons

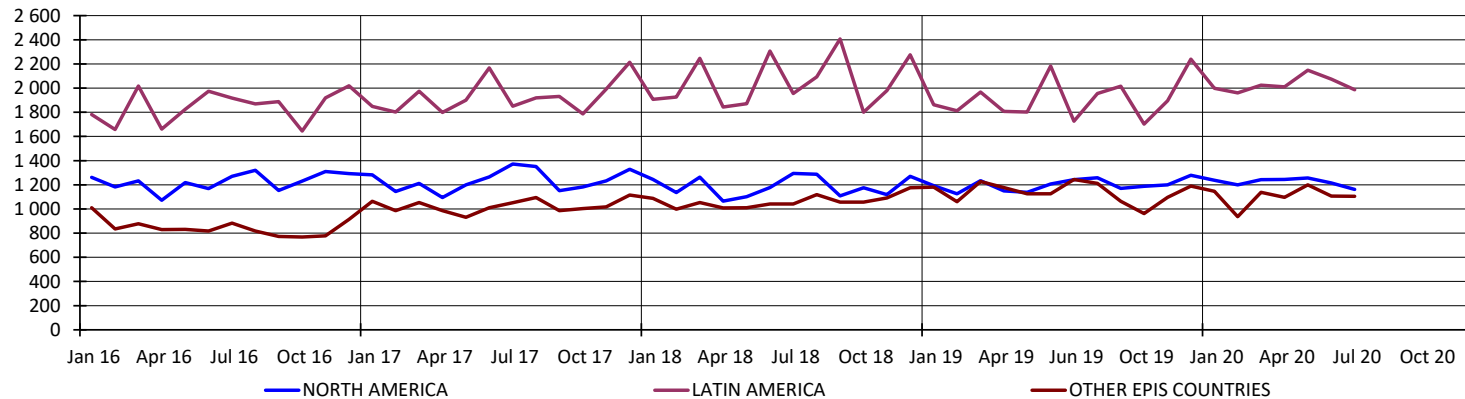

## 5. PRODUCERS: EPIS COUNTRIES

### 5.2 Deliveries in '000 tons

		2020		2019
		TOTAL	Y / Y-1	TOTAL
JULY	NORTH AMERICA	1 118	-14,0%	1 300
	LATIN AMERICA	1 971	7,4%	1 835
	OTHER EPIS COUNTRIES	1 025	-16,9%	1 233
	<b>TOTAL</b>	<b>4 114</b>	<b>-5,8%</b>	<b>4 368</b>
AUGUST	NORTH AMERICA	1 200	-3,5%	1 243
	LATIN AMERICA	2 141	6,9%	2 002
	OTHER EPIS COUNTRIES	1 092	-0,2%	1 094
	<b>TOTAL</b>	<b>4 433</b>	<b>2,2%</b>	<b>4 339</b>

NB : the total does not take DIP nor CTMP into account.

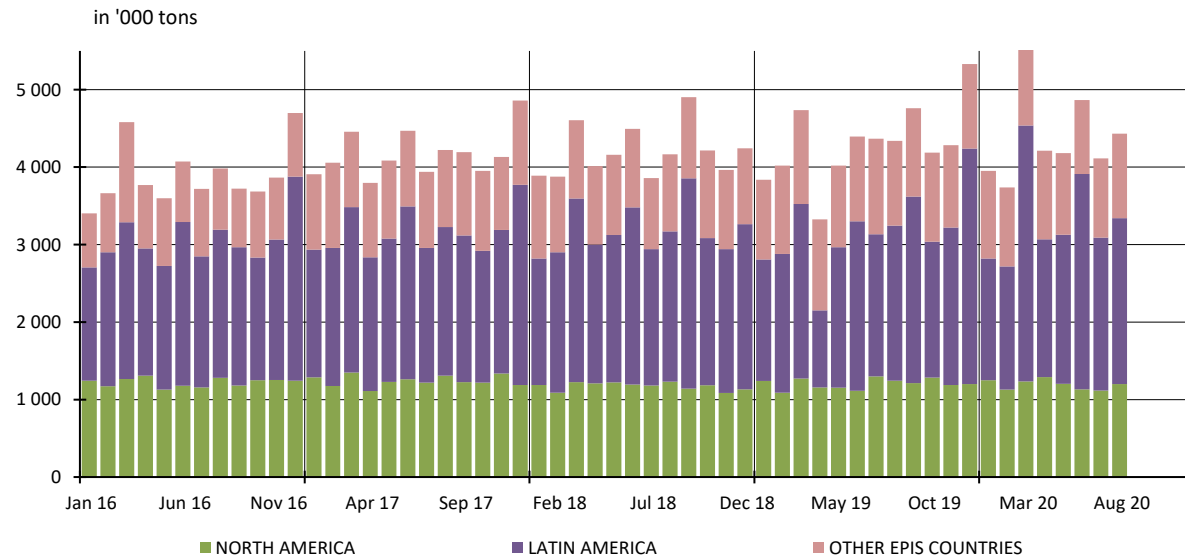



## 5. PRODUCERS: EPIS COUNTRIES

### 5.3 Closing inventories in '000 tons

		2020						2019		
		BLEACHED KRAFT				TOTAL		BLEACHED KRAFT		TOTAL
		SOFTWOOD	Y / Y-1	HARDWOOD	Y / Y-1	TOTAL	Y / Y-1	SOFTWOOD	HARDWOOD	TOTAL
JUNE	NORTH AMERICA	1 321	1,9%	206	9,6%	1 527	2,9%	1 296	188	1 484
	LATIN AMERICA	209	-35,7%	2 612	-30,5%	2 821	-30,9%	325	3 757	4 082
	OTHER EPIS COUNTRIES	1 191	6,0%	470	-1,7%	1 661	3,7%	1 124	478	1 602
	<b>TOTAL</b>	<b>2 721</b>	<b>-0,9%</b>	<b>3 288</b>	<b>-25,7%</b>	<b>6 009</b>	<b>-16,2%</b>	<b>2 745</b>	<b>4 423</b>	<b>7 168</b>
JULY	NORTH AMERICA	1 344	8,0%	226	22,8%	1 570	9,9%	1 244	184	1 428
	LATIN AMERICA	222	-13,6%	2 615	-29,3%	2 837	-28,2%	257	3 697	3 954
	OTHER EPIS COUNTRIES	1 255	10,6%	485	-2,4%	1 740	6,6%	1 135	497	1 632
	<b>TOTAL</b>	<b>2 821</b>	<b>7,0%</b>	<b>3 326</b>	<b>-24,0%</b>	<b>6 147</b>	<b>-12,4%</b>	<b>2 636</b>	<b>4 378</b>	<b>7 014</b>

NB : the total does not take DIP nor CTMP into account.

in '000 tons

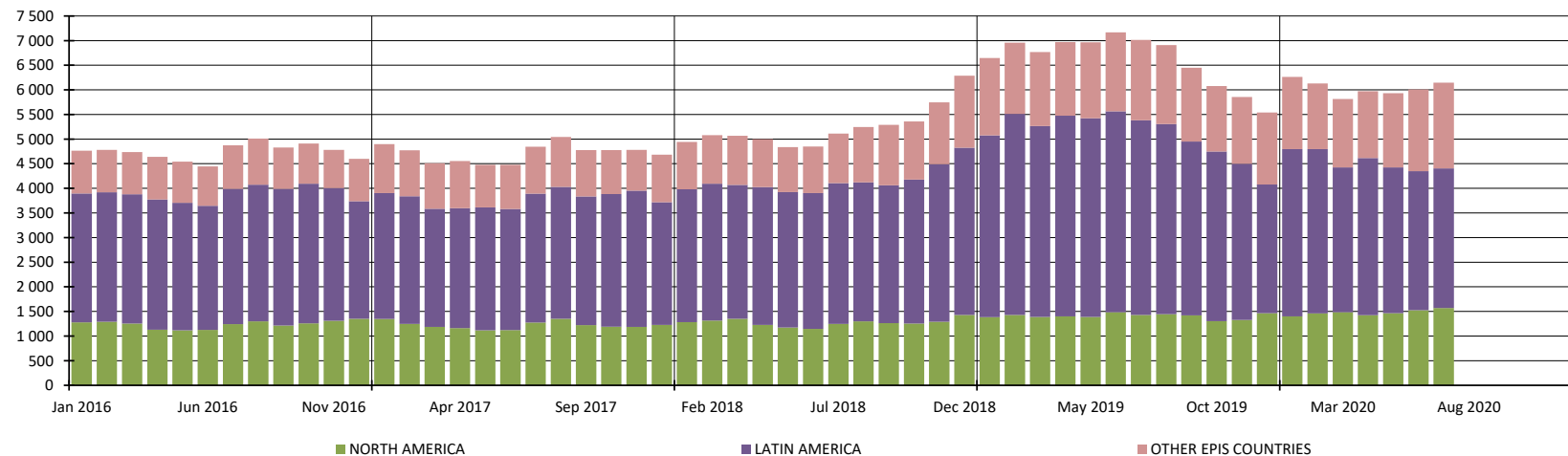

## 5. PRODUCERS: EPIS COUNTRIES

### 5.4 Word Epis sample

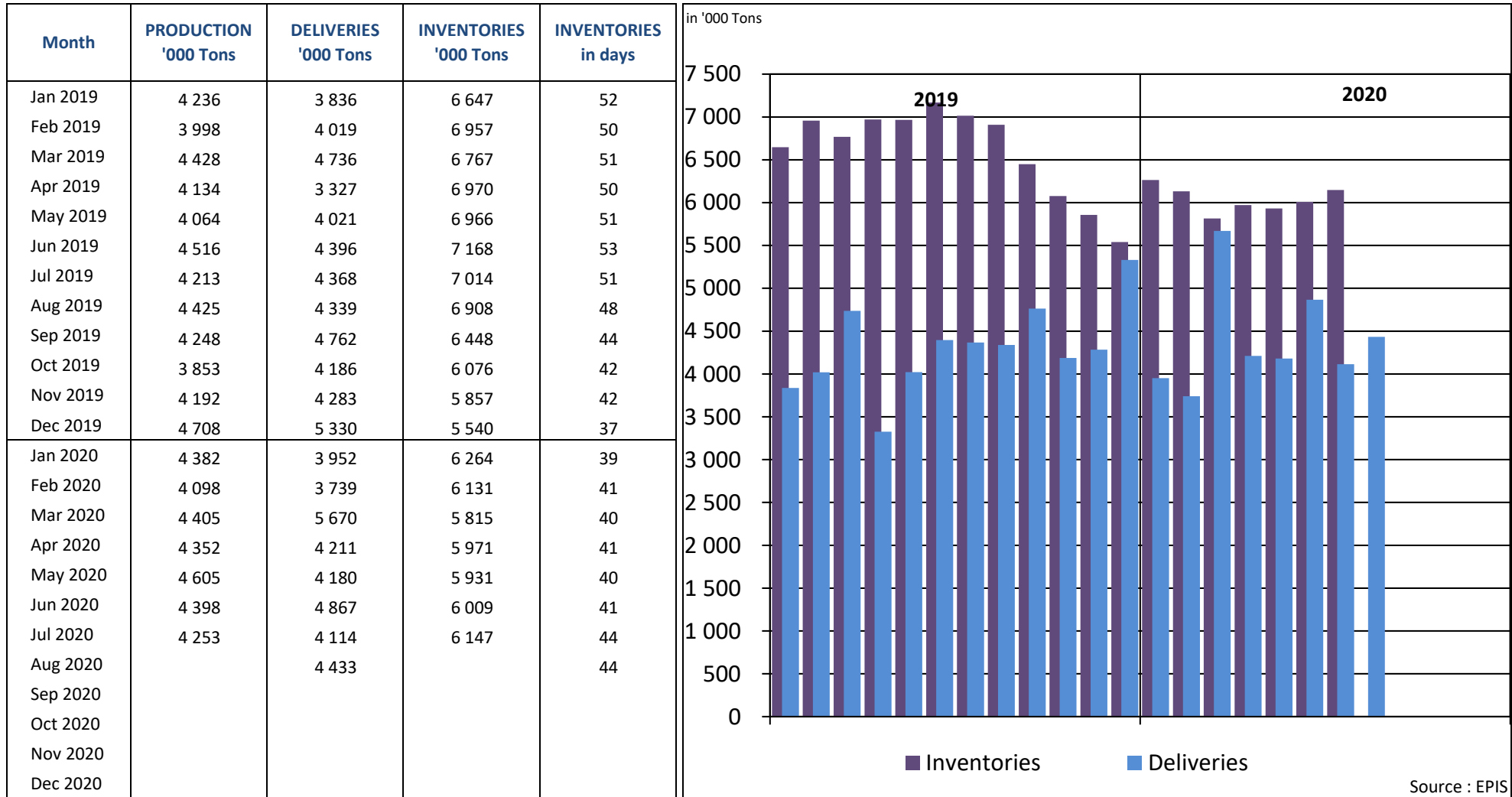

\* Following countries included : Argentina, Austria, Belgium, Brazil, Canada, Chile, Finland, France, Germany, Japan, New Zealand, Portugal, South Africa, South-Korea, Spain, Sweden, Uruguay, USA

## REPORT ON ANSWERS 2020

Statistics : September 2020

Deadline : 14 October 2020

Date of answer	Association	Country
15/10	AUSTROPAPIER	AUSTRIA
12/10	COBELPA	BELGIUM
14/10	COPACEL	FRANCE
14/10	V.D.P.	GERMANY
8/10	ASSOCARTA	ITALY
8/10	V.N.P.	THE NETHERLANDS
	SPP	POLAND
15/10	CELPA	PORTUGAL
14/10	ASPAPPEL	SPAIN
15/10	CPI	UNITED KINGDOM

Data are sent before the deadline

Data are sent after a reminder

No data is delivered (which means in this case that the UTIPULP Secretariat makes an estimate)