

# UTIPULP

*Group of European Market Wood Pulp users*

## OCTOBER 2020

---

WORLD

&

EUROPEAN

## CHEMICAL MARKET PULP

CAVEAT:

- As of January 2016, figures of the previous months are revised regularly when modifications on past data are transmitted by National Associations

Secretariat : UTIPULP - 23 rue d'Aumale - 75009 PARIS  
Tel. : (+ 33 1) 53.89.24.91 - Fax : (+ 33 1) 53.89.24.01 - E-mail : utip@copacel.fr

## TABLE OF CONTENTS

	PAGE
1. WOOD MARKET PULP: KEY-DATA	3
2. PURCHASERS: UTIPULP COUNTRIES	7
3. PURCHASERS: JAPAN	13
4. PRODUCERS: EUROPULP	14
5. PRODUCERS: EPIS COUNTRIES	15

---

**This confidential document is available on the UTIPULP website for the following members:**

AUSTRIA	:	AUSTROPAPIER
BELGIUM	:	COBELPA
FRANCE	:	COPACEL
GERMANY	:	V.D.P.
ITALY	:	ASSOCARTA
THE NETHERLANDS	:	V.N.P.
POLAND	:	SPP
PORTUGAL	:	CELPA
SPAIN	:	ASPAPPEL
UNITED KINGDOM	:	CPI

## 1. WOOD MARKET PULP: KEY- DATA

Indicator		Period M	M	M-1	M/M-1 %	M-12	M/M-12 %	SOURCE		
PURCHASERS	<b>European Purchasers <sup>(1)</sup></b>									
	Consumption (in '000 tons)		<b>October 2020</b>	<b>958,4</b>	931,0	3,0%	1 006,8	-4,8%	UTIPULP	
	Inventories (in '000 tons)			<b>829,9</b>	826,3	0,4%	646,9	28,3%		
	(in days)			<b>27,1</b>	26,9	0,9%	20,0	35,3%		
	<b>International <sup>(1)</sup></b>									
	JAPAN	Consumption (in '000 tons)		<b>August 2020</b>	<b>118,0</b>	124,9	-5,5%	144,1	-18,1%	JAPAN PAPER ASSOCIATION
		Inventories (in '000 tons)			<b>210,6</b>	205,4	2,5%	197,6	6,6%	
		(in days)			<b>44,2</b>	42,5	4,1%	38,1	16,1%	
	PRODUCERS	<b>Inventories of woodpulp in European ports (in '000 tons)</b>								
		<b>Total Inventories</b>		<b>September 2020</b>	<b>1 654,2</b>	1 817,9	-9,0%	1 973,3	-16,2%	EUROPULP
France / Switzerland		<b>129,8</b>	136,8		-5,1%	170,1	-23,7%			
Germany		<b>229,4</b>	243,6		-5,8%	251,0	-8,6%			
Italy		<b>445,8</b>	535,8		-16,8%	515,1	-13,5%			
Netherlands / Belgium		<b>705,6</b>	736,8		-4,2%	850,8	-17,1%			
Spain		<b>106,5</b>	114,2		-6,7%	151,7	-29,8%			
United Kingdom		<b>37,1</b>	50,7		-26,7%	34,6	7,4%			
<b>International</b>										
North Am.		Deliveries (in '000 tons)		<b>September 2020</b>	<b>1 193,0</b>	1 200,0	-0,6%	1 213,0	-1,6%	EPIS
		Inventories (in '000 tons)		<b>August 2020</b>	<b>1 516,0</b>	1 570,0	-3,4%	1 443,0	5,1%	
Latin Am. & other		Deliveries (in '000 tons)		<b>September 2020</b>	<b>3 354,0</b>	3 233,0	3,7%	3 549,0	-5,5%	
		Inventories (in '000 tons)		<b>August 2020</b>	<b>4 977,0</b>	4 814,0	3,4%	5 465,0	-8,9%	
World		Deliveries (in '000 tons)		<b>September 2020</b>	<b>4 547,0</b>	4 433,0	2,6%	4 762,0	-4,5%	
		Production		<b>August 2020</b>	<b>4 445,0</b>	4 383,0	1,4%	4 425,0	0,5%	
	Inventories (in '000 tons)		<b>August 2020</b>	<b>6 493,0</b>	6 384,0	1,7%	6 908,0	-6,0%		
	Inventories (in days) <sup>(2)</sup>		<b>September 2020</b>	<b>42</b>	47	-10,6%	44	-4,5%		

n.a : not available

European Purchasers : UTIPULP countries (Austria, Belgium, France, Germany, Italy, The Netherlands, Poland, Portugal, Spain, United Kingdom)

EPIS sample (world) : Argentina, Austria, Brazil, Canada, Chile, Finland, France, Germany, Japan, Morocco, New Zealand, Norway, Portugal, South Africa, South-Korea, Spain, Sweden, Uruguay, USA

(1) Not included : CTMP & DIP.

(2) Inventories in days = inventories in days of deliveries

# 1. WOOD MARKET PULP: KEY-DATA

## 1.1 Purchasers and producers

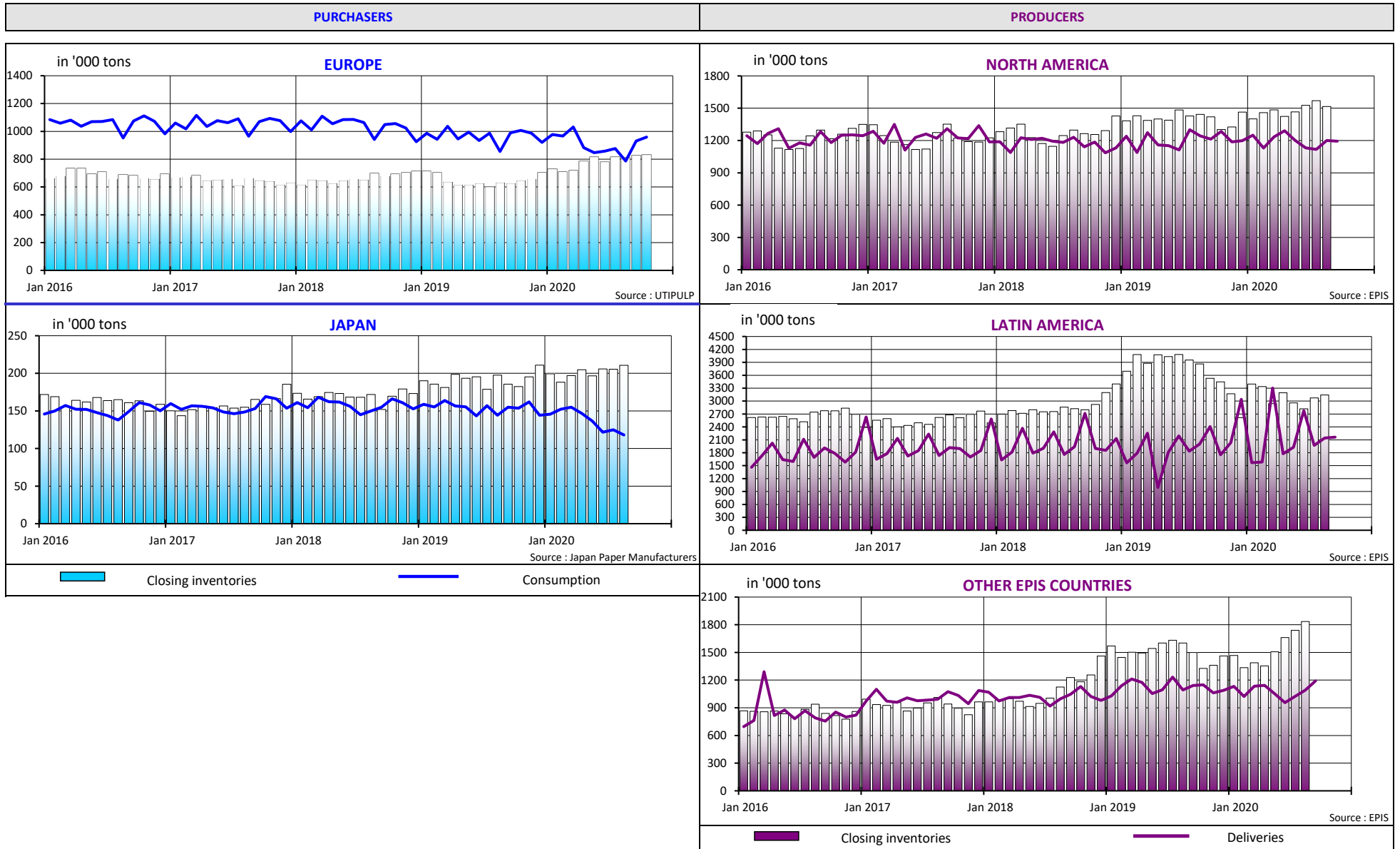

# 1. WOOD MARKET PULP: KEY-DATA

## 1.2 Producers and purchasers - wood market pulp inventories (all grades aggregated) and evolution of pulp prices

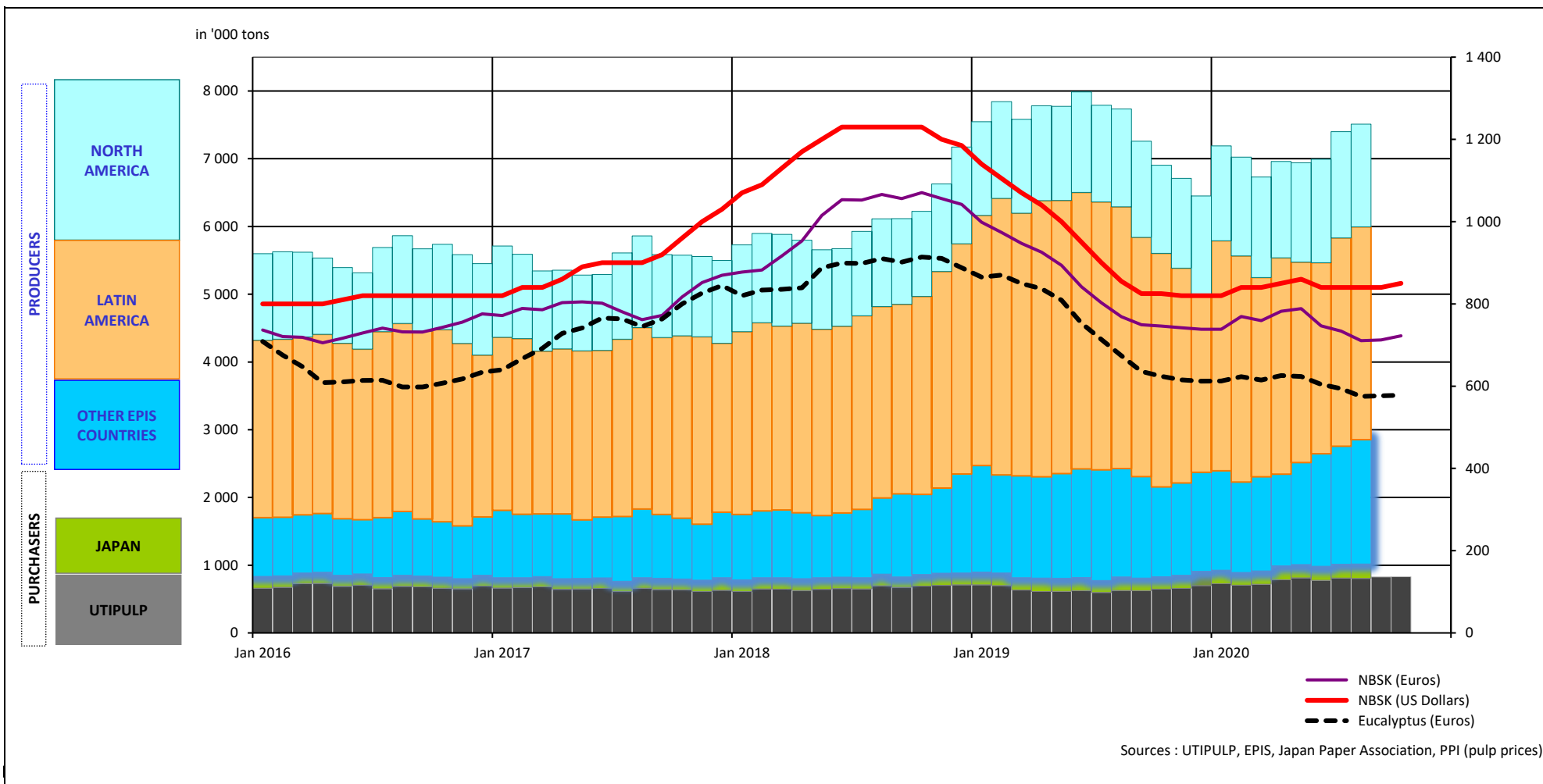

# 1. WOOD MARKET PULP: KEY-DATA

## 1.3 Production - inventories - consumption (all grades aggregated)

in '000 tons

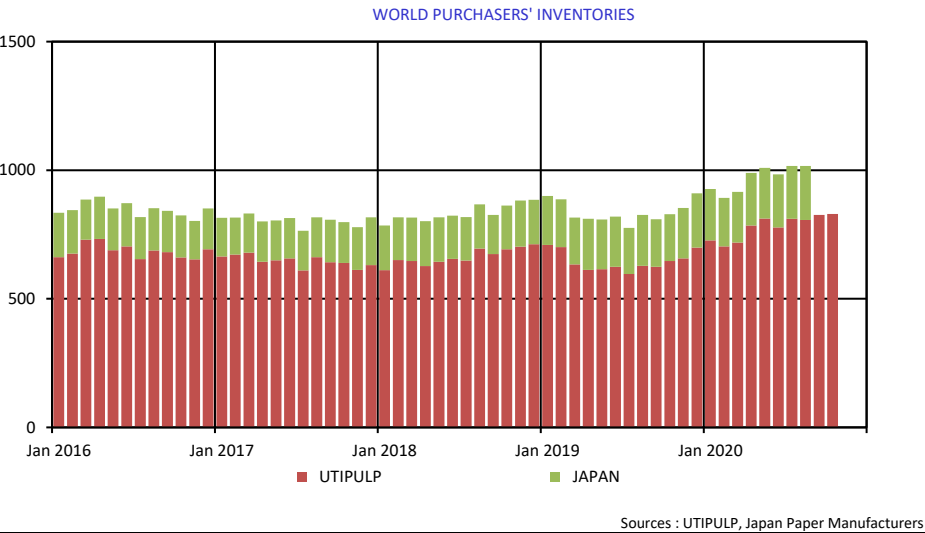
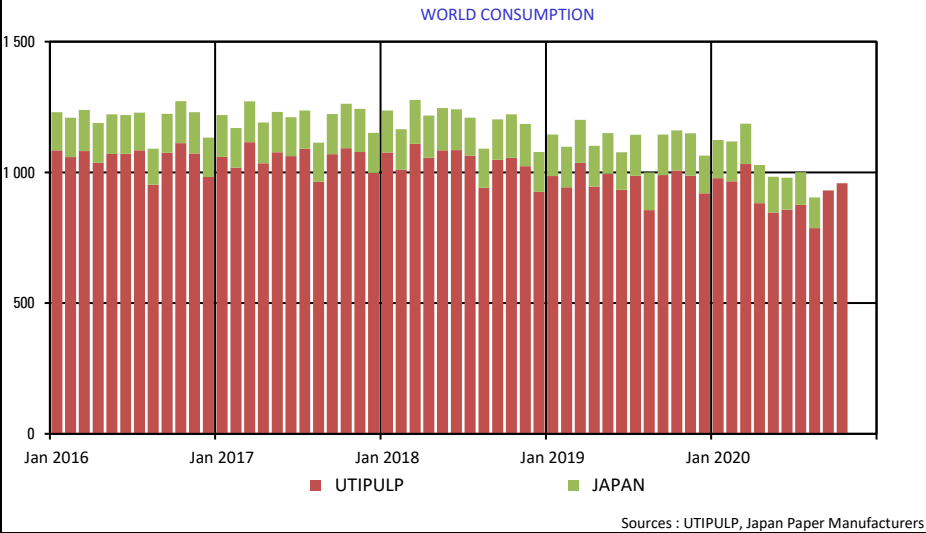
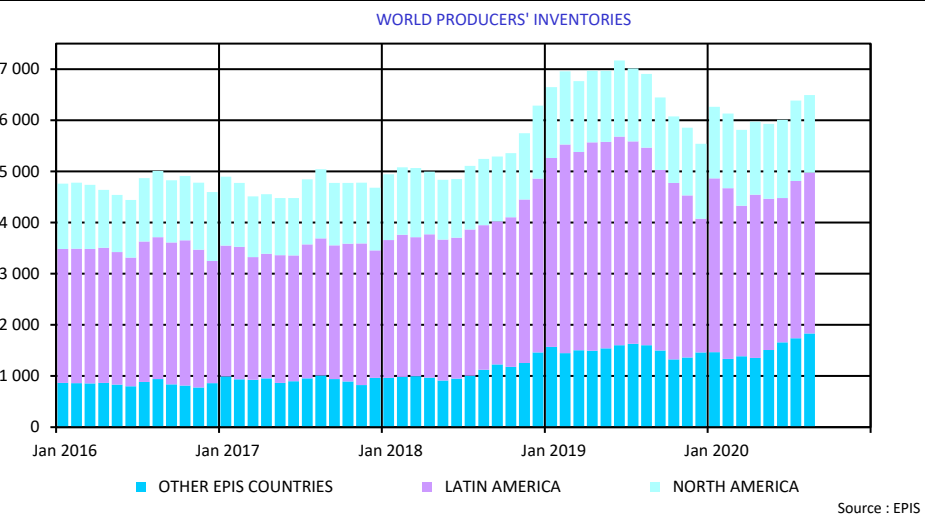
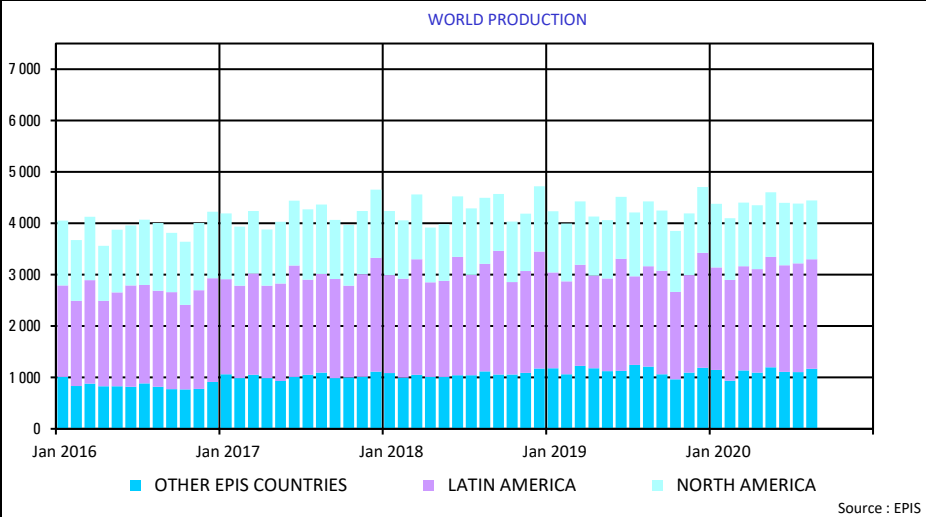

## 2. PURCHASERS: UTIPULP COUNTRIES

### 2.1 Consumption in tons

		2020						2019		
		BLEACHED OR SEMI-BLEACHED				TOTAL BLEACHED OR SEMI-BLEACHED		BLEACHED OR SEMI-BLEACHED		TOTAL BLEACHED OR SEMI-BLEACHED
		HARDWOOD		SOFTWOOD				HARDWOOD	SOFTWOOD	
		Tons	Y/Y-1	Tons	Y/Y-1	Tons	Y/Y-1	Tons	Tons	Tons
SEPTEMBER	AUSTRIA	17 090	-32,7%	33 067	-5,1%	50 157	-16,7%	25 399	34 837	60 236
	FRANCE	79 539	0,0%	45 786	17,0%	125 325	5,6%	79 558	39 142	118 700
	GERMANY	172 834	-2,0%	105 003	-13,4%	277 837	-6,6%	176 349	121 226	297 575
	ITALY	161 000	-0,6%	71 000	-20,2%	232 000	-7,6%	162 000	89 000	251 000
	PO/SPAIN	74 283	-6,1%	23 897	-18,6%	98 180	-9,5%	79 134	29 354	108 488
	B+NL+UK	53 984	-6,4%	36 660	-18,6%	90 644	-11,8%	57 692	45 046	102 738
	POLAND	26 950	-1,0%	19 409	24,8%	46 359	8,4%	27 215	15 551	42 766
	<b>TOTAL</b>	<b>585 680</b>	<b>-3,6%</b>	<b>334 822</b>	<b>-10,5%</b>	<b>920 502</b>	<b>-6,2%</b>	<b>607 347</b>	<b>374 156</b>	<b>981 503</b>
OCTOBER	AUSTRIA	22 596	-2,4%	34 360	9,3%	56 956	4,4%	23 146	31 425	54 571
	FRANCE	86 948	8,2%	41 503	4,1%	128 451	6,8%	80 359	39 863	120 222
	GERMANY	178 931	0,5%	108 971	-2,8%	287 902	-0,8%	178 035	112 081	290 116
	ITALY	157 000	-8,7%	73 000	-20,7%	230 000	-12,9%	172 000	92 000	264 000
	PO/SPAIN	70 798	-18,5%	24 681	-15,3%	95 479	-17,7%	86 827	29 140	115 967
	B+NL+UK	61 173	-3,2%	37 009	-21,6%	98 182	-11,1%	63 179	47 204	110 383
	POLAND	30 113	10,6%	21 507	36,9%	51 620	20,3%	27 215	15 709	42 924
	<b>TOTAL</b>	<b>607 559</b>	<b>-3,7%</b>	<b>341 031</b>	<b>-7,2%</b>	<b>948 590</b>	<b>-5,0%</b>	<b>630 761</b>	<b>367 422</b>	<b>998 183</b>

n.a : not available

NB : the total does not take DIP nor CTMP into account.

B+NL+UK = BELGIUM+THE NETHERLANDS + UNITED KINGDOM  
PO/SPAIN = PORTUGAL+SPAIN

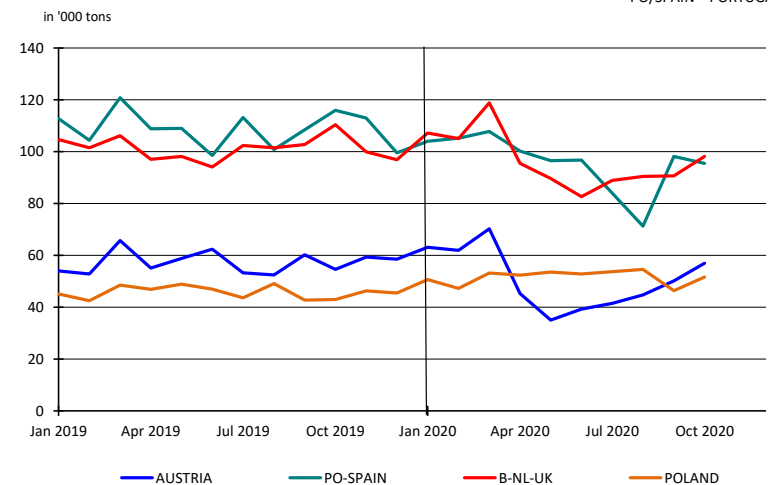
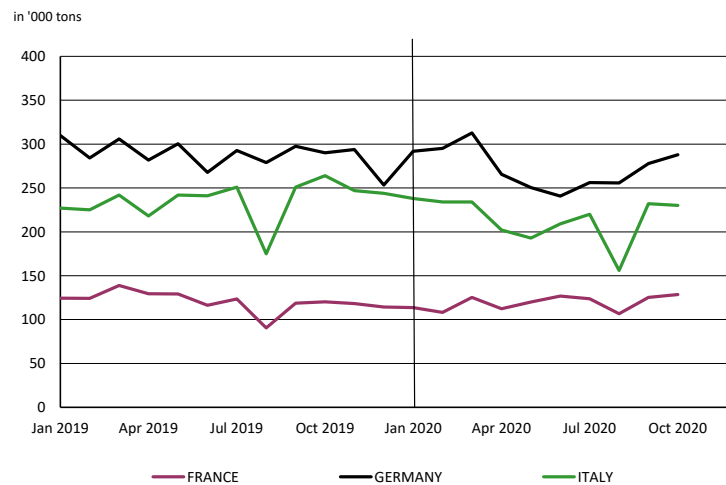

## 2. PURCHASERS: UTIPULP COUNTRIES

### 2.2 Inventories in tons

		2020						2019		
		BLEACHED OR SEMI-BLEACHED				TOTAL BLEACHED OR SEMI-BLEACHED		BLEACHED OR SEMI-BLEACHED		TOTAL BLEACHED OR SEMI-BLEACHED
		HARDWOOD		SOFTWOOD				HARDWOOD	SOFTWOOD	
		Tons	Y/Y-1	Tons	Y/Y-1	Tons	Y/Y-1	Tons	Tons	Tons
SEPTEMBER	AUSTRIA	17 914	13,0%	41 391	127,8%	59 305	74,3%	15 856	18 173	34 029
	FRANCE	102 191	36,7%	36 076	69,5%	138 267	44,0%	74 738	21 285	96 023
	GERMANY	222 542	45,2%	80 350	11,0%	302 892	34,2%	153 312	72 410	225 722
	ITALY	144 000	34,6%	66 000	-4,3%	210 000	19,3%	107 000	69 000	176 000
	PO/SPAIN	24 242	21,5%	11 293	-20,7%	35 535	3,9%	19 954	14 248	34 202
	B+NL+UK	31 263	88,4%	23 599	193,4%	54 862	122,7%	16 593	8 044	24 637
	POLAND	12 007	-40,0%	7 907	1,7%	19 914	-28,3%	20 004	7 776	27 780
	<b>TOTAL</b>	<b>554 159</b>	<b>36,0%</b>	<b>266 616</b>	<b>26,4%</b>	<b>820 775</b>	<b>32,7%</b>	<b>407 457</b>	<b>210 936</b>	<b>618 393</b>
OCTOBER	AUSTRIA	14 697	-28,0%	32 989	161,5%	47 686	44,3%	20 425	12 613	33 038
	FRANCE	112 797	49,2%	37 898	35,8%	150 695	45,6%	75 623	27 906	103 529
	GERMANY	206 098	36,8%	79 746	3,9%	285 844	25,7%	150 612	76 724	227 336
	ITALY	159 000	30,3%	73 000	5,8%	232 000	21,5%	122 000	69 000	191 000
	PO/SPAIN	24 644	61,7%	12 083	-15,2%	36 727	24,6%	15 242	14 242	29 484
	B+NL+UK	27 363	42,6%	21 520	123,2%	48 883	69,6%	19 185	9 642	28 827
	POLAND	14 484	-29,9%	7 365	4,0%	21 849	-21,3%	20 672	7 085	27 757
	<b>TOTAL</b>	<b>559 083</b>	<b>31,9%</b>	<b>264 601</b>	<b>21,8%</b>	<b>823 684</b>	<b>28,5%</b>	<b>423 759</b>	<b>217 212</b>	<b>640 971</b>

n.a : not available

NB : the total does not take DIP nor CTMP into account.

B+NL+UK = BELGIUM+THE NETHERLANDS + UNITED KINGDOM  
PO/SPAIN = PORTUGAL+SPAIN

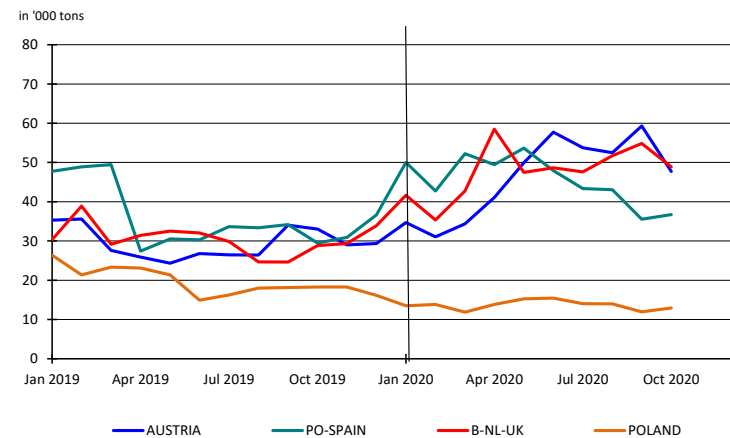
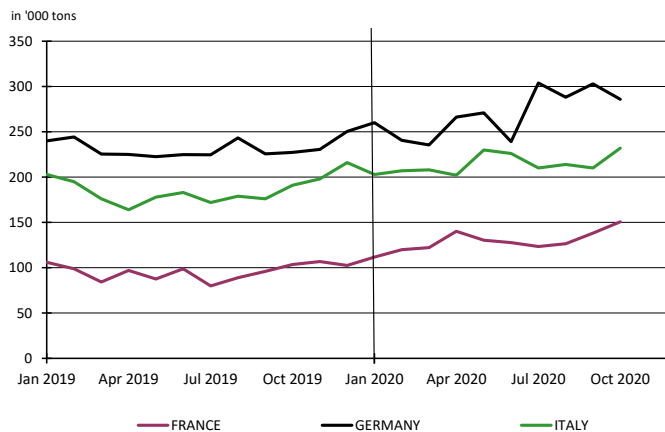



## 2. PURCHASERS: UTIPULP COUNTRIES

### 2.3 Inventories in days

		2020						2019		
		BLEACHED OR SEMI-BLEACHED				TOTAL BLEACHED OR SEMI-BLEACHED		BLEACHED OR SEMI-BLEACHED		TOTAL BLEACHED OR SEMI-BLEACHED
		HARDWOOD		SOFTWOOD				HARDWOOD	SOFTWOOD	
		Tons	Y/Y-1	Tons	Y/Y-1	Tons	Y/Y-1	Tons	Tons	Tons
SEPTEMBER	AUSTRIA	25	32,7%	41	149,0%	34	96,3%	19	16	17
	FRANCE	40	52,6%	27	62,8%	35	52,9%	26	16	23
	GERMANY	40	55,1%	22	17,1%	33	41,2%	26	19	23
	ITALY	28	34,6%	28	10,7%	28	25,3%	21	25	23
	PO/SPAIN	10	29,7%	13	-5,1%	11	14,7%	8	14	9
	B+NL+UK	17	92,3%	17	204,9%	17	126,0%	9	5	7
	POLAND	12	-40,9%	12	-16,5%	12	-34,0%	20	15	18
<b>TOTAL</b>	<b>29</b>	<b>43,0%</b>	<b>24</b>	<b>34,5%</b>	<b>27</b>	<b>39,7%</b>	<b>20</b>	<b>18</b>	<b>19</b>	
OCTOBER	AUSTRIA	21	-16,3%	32	181,7%	27	60,5%	25	11	17
	FRANCE	44	62,3%	28	28,4%	38	51,3%	27	22	25
	GERMANY	37	45,1%	22	9,7%	31	33,1%	26	20	24
	ITALY	32	31,9%	32	24,9%	32	29,3%	24	25	24
	PO/SPAIN	10	76,0%	14	2,5%	11	39,5%	6	14	8
	B+NL+UK	15	46,7%	16	137,1%	15	76,8%	10	7	9
	POLAND	14	-32,5%	11	-17,1%	13	-29,3%	21	13	18
<b>TOTAL</b>	<b>29</b>	<b>38,6%</b>	<b>24</b>	<b>29,9%</b>	<b>27</b>	<b>35,3%</b>	<b>21</b>	<b>18</b>	<b>20</b>	

n.a : not available

NB : the total does not take DIP nor CTMP into account.

B+NL+UK = BELGIUM+THE NETHERLANDS + UNITED KINGDOM  
PO/SPAIN = PORTUGAL+SPAIN

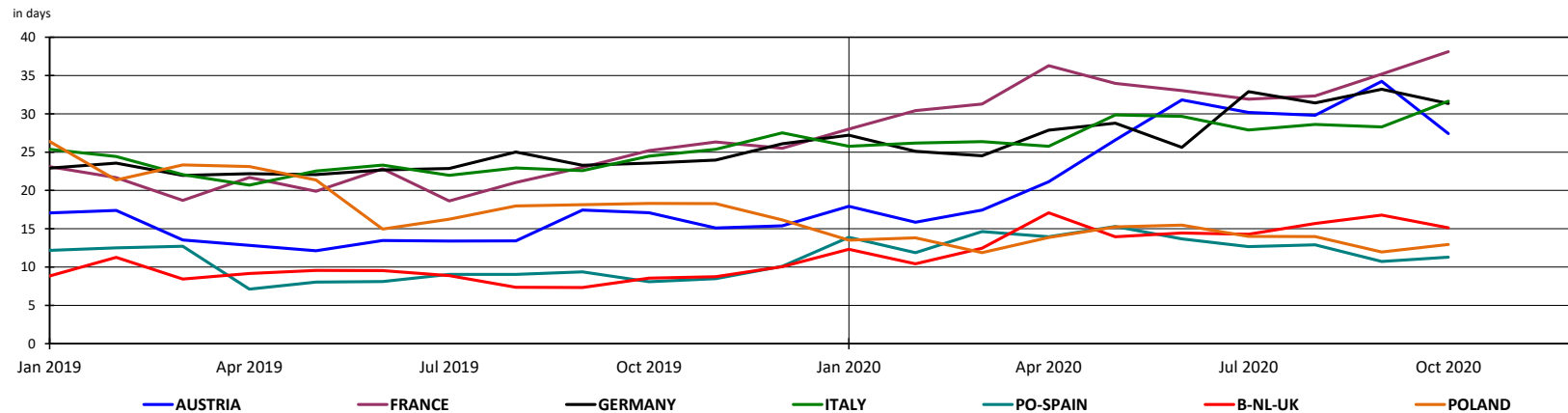

## 2. PURCHASERS: UTIPULP COUNTRIES

### 2.4 Consumption in tons

	2020											2019							
	UNBLEACHED		BLEACHED OR SEMI-BLEACHED								TOTAL		UNBLEACHED		BLEACHED OR SEMI-BLEACHED				TOTAL
	SULFITE & KRAFT		SULFITE				KRAFT				SULFITE & KRAFT		SULFITE & KRAFT		SULFITE		KRAFT		TOTAL
			HARDWOOD		SOFTWOOD		HARDWOOD		SOFTWOOD						HARDWOOD	SOFTWOOD	HARDWOOD	SOFTWOOD	
Tons	Y/Y-1	Tons	Y/Y-1	Tons	Y/Y-1	Tons	Y/Y-1	Tons	Y/Y-1	Tons	Y/Y-1	Tons	Y/Y-1	Tons	Tons	Tons	Tons	Tons	
SEPTEMBER	10 450	29,3%	9 738	-23,0%	30 920	-20,6%	575 942	-3,2%	303 902	-9,3%	930 952	-5,9%	8 083	12 643	38 927	594 704	335 229	989 586	
OCTOBER	9 838	14,6%	11 402	-10,2%	30 941	-0,4%	596 157	-3,5%	310 090	-7,8%	958 428	-4,8%	8 588	12 698	31 073	618 063	336 349	1 006 771	

n.a : not available

NB : the total does not take DIP nor CTMP into account.

Total consumption : Monthly evolution

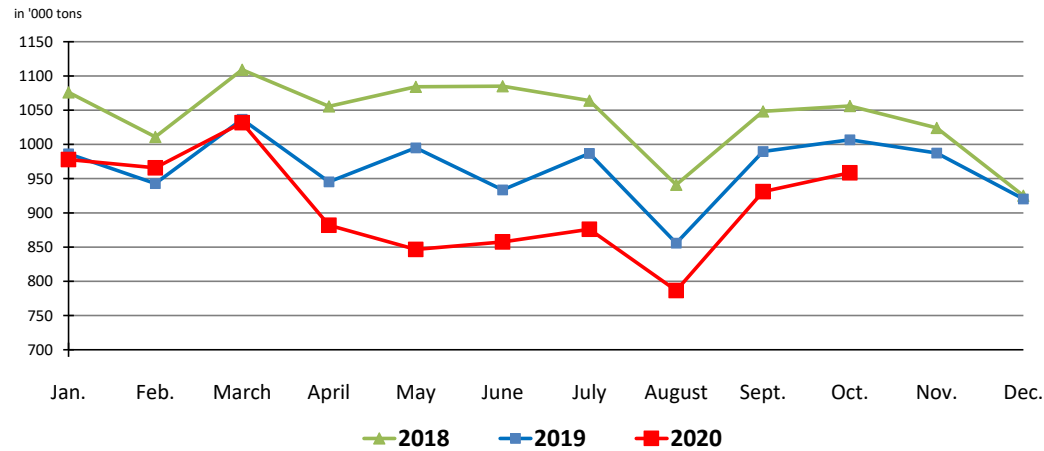

Total consumption : Cumulative evolution

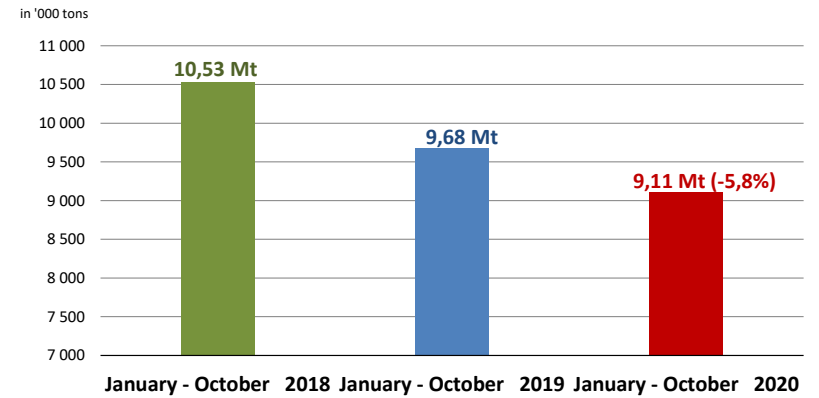

## 2. PURCHASERS: UTIPULP COUNTRIES

### 2.5 Inventories in tons

	2020											2019							
	UNBLEACHED		BLEACHED OR SEMI-BLEACHED								TOTAL		UNBLEACHED	BLEACHED OR SEMI-BLEACHED				TOTAL	
	SULFITE & KRAFT		SULFITE				KRAFT				TOTAL		SULFITE & KRAFT	SULFITE		KRAFT		TOTAL	
			HARDWOOD		SOFTWOOD		HARDWOOD		SOFTWOOD					HARDWOOD	SOFTWOOD				
Tons	Y/Y-1	Tons	Y/Y-1	Tons	Y/Y-1	Tons	Y/Y-1	Tons	Y/Y-1	Tons	Y/Y-1	Tons	Tons	Tons	Tons	Tons	Tons		
SEPTEMBER	5 567	-4,1%	8 372	-6,2%	34 684	62,7%	545 787	36,9%	231 932	22,3%	826 342	32,4%	5 803	8 926	21 314	398 531	189 622	624 196	
OCTOBER	6 181	3,9%	7 922	3,8%	23 754	49,2%	551 161	32,5%	240 847	19,7%	829 865	28,3%	5 948	7 634	15 923	416 125	201 289	646 919	

n. a : not available

NB : the total does not take DIP nor CTMP into account.

### 2.6 Inventories in days

	2020											2019							
	UNBLEACHED		BLEACHED OR SEMI-BLEACHED								TOTAL		UNBLEACHED	BLEACHED OR SEMI-BLEACHED				TOTAL	
	SULFITE & KRAFT		SULFITE				KRAFT				TOTAL		SULFITE & KRAFT	SULFITE		KRAFT		TOTAL	
			HARDWOOD		SOFTWOOD		HARDWOOD		SOFTWOOD					HARDWOOD	SOFTWOOD				
in days	Y/Y-1	in days	Y/Y-1	in days	Y/Y-1	in days	Y/Y-1	in days	Y/Y-1	in days	Y/Y-1	in days	in days	in days	in days	in days	in days		
SEPTEMBER	19	-10,4%	24	10,0%	36	82,8%	29	43,7%	23	29,4%	27	39,7%	21	22	20	20	17	19	
OCTOBER	21	-5,3%	23	21,0%	25	67,7%	29	38,9%	24	27,0%	27	35,3%	22	19	15	21	19	20	

n.a : not available

NB : the total does not take DIP nor CTMP into account.

## 2. PURCHASERS: UTIPULP COUNTRIES

### 2.7 Consumption and purchasers' stocks

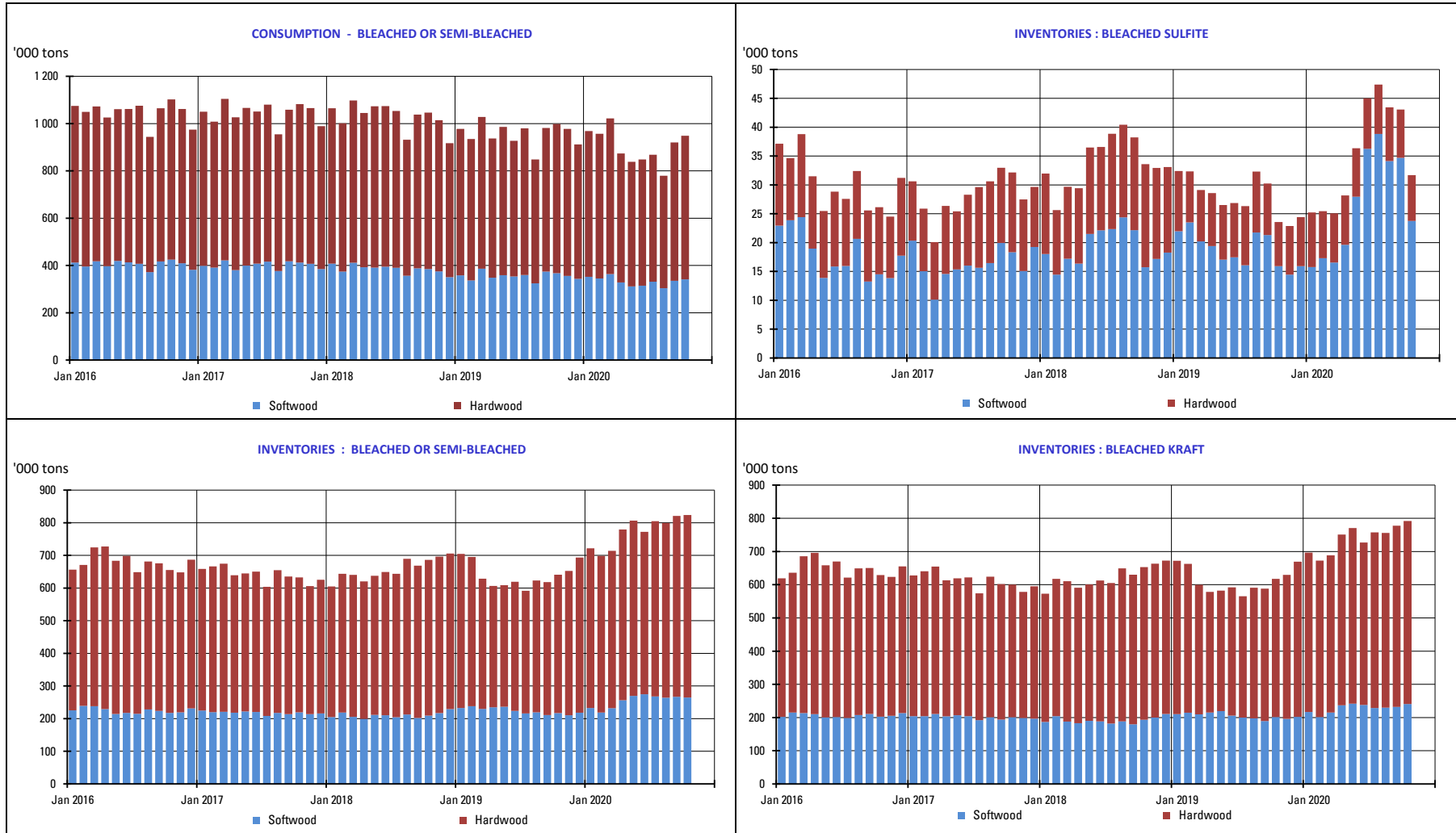

### 3. PURCHASERS: JAPAN

#### 3.1 Japan pulp market: market pulp consumption and purchaser's stocks

	2020						2019		
	Consumption ('000 of tons)	Y/Y-1	Purchased Pulp Inventory ('000 of tons)	Y/Y-1	Days of Consumption	Y/Y-1	Consumption ('000 of tons)	Purchased Pulp Inventory ('000 of tons)	Days of Consumption
JAN	146	-8,3%	199	4,9%	39	8,0%	159	190	36
FEB	152	-1,9%	188	1,4%	37	4,6%	155	186	35
MAR	155	-5,5%	197	8,7%	39	12,5%	164	181	35
APR	147	-6,3%	205	3,1%	41	6,9%	157	199	38
MAY	137	-12,1%	197	1,7%	39	6,2%	155	193	37
JUNE	122	-15,1%	206	5,4%	42	10,6%	143	195	38
JULY	125	-20,4%	205	14,9%	42	23,7%	157	179	34
AUG	118	-18,1%	211	6,6%	44	16,1%	144	198	38
SEP							155	186	36
OCT							154	182	35
NOV							162	195	38
DEC							144	211	41

Stocks figures comprise any pulp which has been invoiced to the customer.  
The total does not take DIP nor CTMP into account.

## 4. PRODUCERS: EUROPULP

### 4.1 Europulp: inventories of woodpulp in European ports

in '000 tons

PAYS		January	February	March	April	May	June	July	August	September	October	November	December
2019	France / Switzerland	141	137	142	129	133	119	126	155	170	171	159	123
	Germany	219	257	227	257	243	224	252	291	251	234	189	185
	Italy	485	500	562	563	515	516	456	476	515	462	469	434
	Netherlands* / Belgium	804	886	885	858	878	828	884	892	851	842	833	867
	Spain	130	130	152	140	142	147	129	136	152	124	137	116
	United Kingdom	45	50	42	48	44	40	41	33	35	35	54	54
	<b>Total MT</b>	<b>1 825</b>	<b>1 961</b>	<b>2 010</b>	<b>1 996</b>	<b>1 955</b>	<b>1 873</b>	<b>1 887</b>	<b>1 983</b>	<b>1 973</b>	<b>1 869</b>	<b>1 842</b>	<b>1 779</b>

PAYS		January	February	March	April	May	June	July	August	September	October	November	December
2020	France / Switzerland	127	138	132	147	135	140	133	137	130			
	Germany	205	193	184	206	208	261	239	244	229			
	Italy	390	396	408	413	421	448	427	536	446			
	Netherlands* / Belgium	776	661	515	545	574	671	628	737	706			
	Spain	120	118	92	127	102	109	106	114	107			
	United Kingdom	33	25	36	47	42	35	55	51	37			
	<b>Total MT</b>	<b>1 652</b>	<b>1 531</b>	<b>1 368</b>	<b>1 484</b>	<b>1 482</b>	<b>1 664</b>	<b>1 588</b>	<b>1 818</b>	<b>1 654</b>			

\* Figures for the Netherlands are estimated by EUROPULP (no declaration from Flushing)

in '000 tons

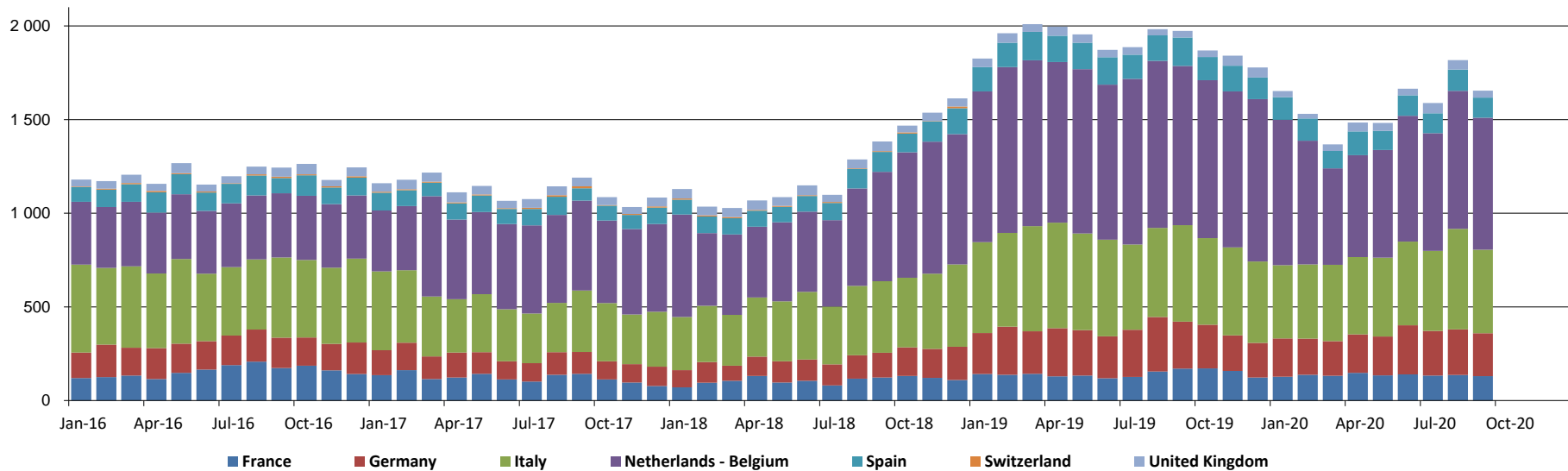

## 5. PRODUCERS: EPIS COUNTRIES

### 5.1 Production in '000 tons

		2020						2019		
		BLEACHED KRAFT				TOTAL		BLEACHED KRAFT		TOTAL
		SOFTWOOD	Y / Y-1	HARDWOOD	Y / Y-1	TOTAL	Y / Y-1	SOFTWOOD	HARDWOOD	TOTAL
JULY	NORTH AMERICA	1 018	-6,3%	143	-8,3%	1 161	-6,6%	1 087	156	1 243
	LATIN AMERICA	230	4,5%	1 887	25,3%	2 117	22,7%	220	1 506	1 726
	OTHER EPIS COUNTRIES	732	-9,4%	373	-14,4%	1 105	-11,2%	808	436	1 244
	<b>TOTAL</b>	<b>1 980</b>	<b>-6,4%</b>	<b>2 403</b>	<b>14,5%</b>	<b>4 383</b>	<b>4,0%</b>	<b>2 115</b>	<b>2 098</b>	<b>4 213</b>
AUGUST	NORTH AMERICA	1 001	-8,1%	145	-14,2%	1 146	-8,9%	1 089	169	1 258
	LATIN AMERICA	219	-13,4%	1 908	12,1%	2 127	8,8%	253	1 702	1 955
	OTHER EPIS COUNTRIES	749	-3,1%	423	-3,6%	1 172	-3,3%	773	439	1 212
	<b>TOTAL</b>	<b>1 969</b>	<b>-6,9%</b>	<b>2 476</b>	<b>7,2%</b>	<b>4 445</b>	<b>0,5%</b>	<b>2 115</b>	<b>2 310</b>	<b>4 425</b>

NB : the total does not take DIP nor CTMP into account.

in '000 tons

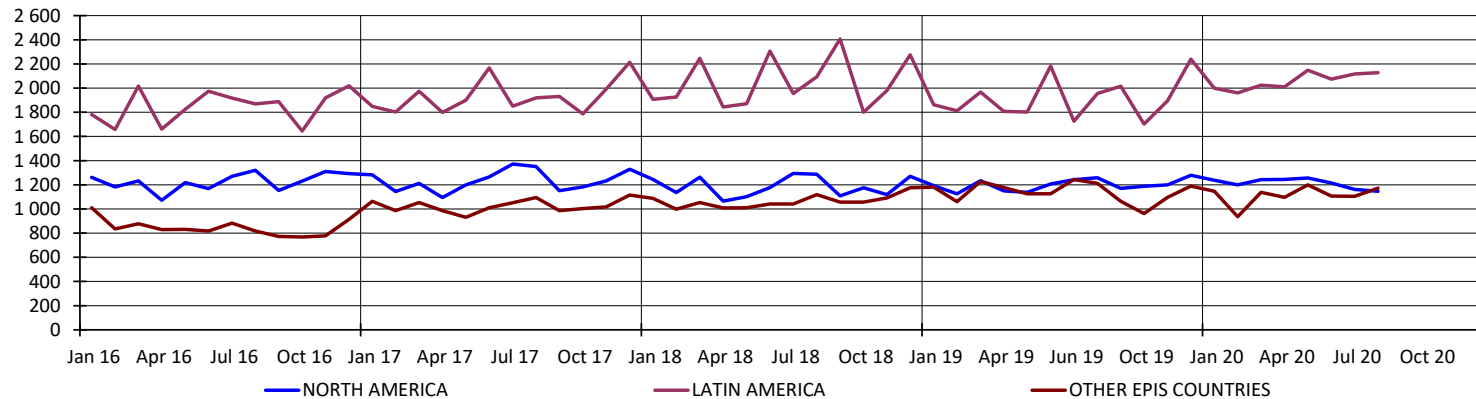

## 5. PRODUCERS: EPIS COUNTRIES

### 5.2 Deliveries in '000 tons

		2020		2019
		TOTAL	Y / Y-1	TOTAL
AUGUST	NORTH AMERICA	1 200	-3,5%	1 243
	LATIN AMERICA	2 141	6,9%	2 002
	OTHER EPIS COUNTRIES	1 092	-0,2%	1 094
	<b>TOTAL</b>	<b>4 433</b>	<b>2,2%</b>	<b>4 339</b>
SEPTEMBER	NORTH AMERICA	1 193	-1,6%	1 213
	LATIN AMERICA	2 162	-10,2%	2 408
	OTHER EPIS COUNTRIES	1 192	4,5%	1 141
	<b>TOTAL</b>	<b>4 547</b>	<b>-4,5%</b>	<b>4 762</b>

NB : the total does not take DIP nor CTMP into account.

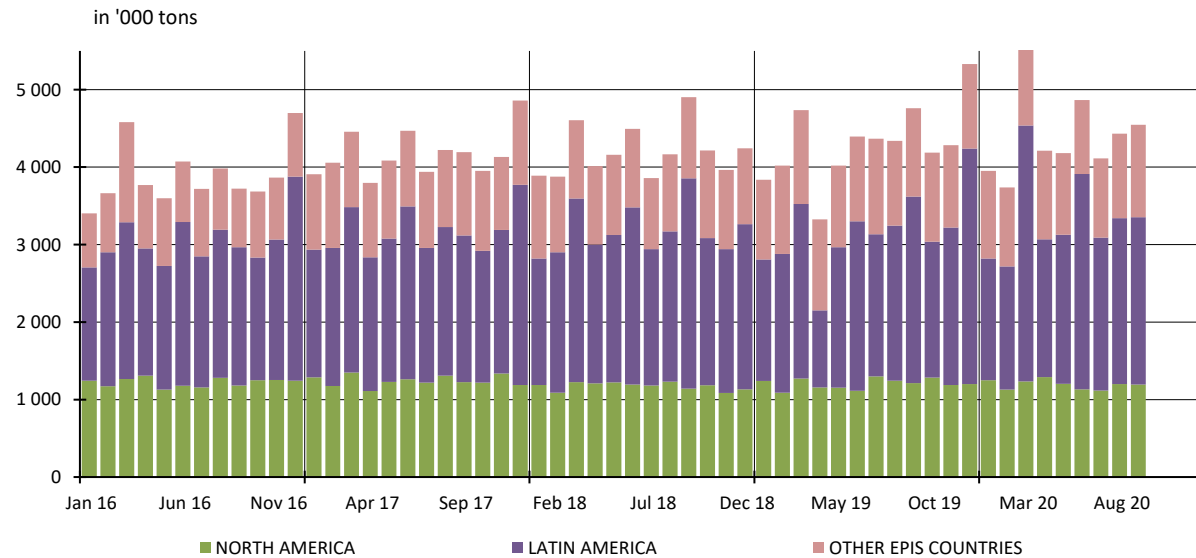



## 5. PRODUCERS: EPIS COUNTRIES

### 5.3 Closing inventories in '000 tons

		2020						2019		
		BLEACHED KRAFT				TOTAL		BLEACHED KRAFT		TOTAL
		SOFTWOOD	Y / Y-1	HARDWOOD	Y / Y-1	TOTAL	Y / Y-1	SOFTWOOD	HARDWOOD	TOTAL
JULY	NORTH AMERICA	1 344	8,0%	226	22,8%	1 570	9,9%	1 244	184	1 428
	LATIN AMERICA	222	-13,6%	2 852	-22,9%	3 074	-22,3%	257	3 697	3 954
	OTHER EPIS COUNTRIES	1 255	10,6%	485	-2,4%	1 740	6,6%	1 135	497	1 632
	<b>TOTAL</b>	<b>2 821</b>	<b>7,0%</b>	<b>3 563</b>	<b>-18,6%</b>	<b>6 384</b>	<b>-9,0%</b>	<b>2 636</b>	<b>4 378</b>	<b>7 014</b>
AUGUST	NORTH AMERICA	1 313	6,6%	203	-3,8%	1 516	5,1%	1 232	211	1 443
	LATIN AMERICA	183	-31,2%	2 959	-17,7%	3 142	-18,7%	266	3 597	3 863
	OTHER EPIS COUNTRIES	1 305	23,2%	530	-2,4%	1 835	14,5%	1 059	543	1 602
	<b>TOTAL</b>	<b>2 801</b>	<b>9,5%</b>	<b>3 692</b>	<b>-15,1%</b>	<b>6 493</b>	<b>-6,0%</b>	<b>2 557</b>	<b>4 351</b>	<b>6 908</b>

NB : the total does not take DIP nor CTMP into account.

in '000 tons

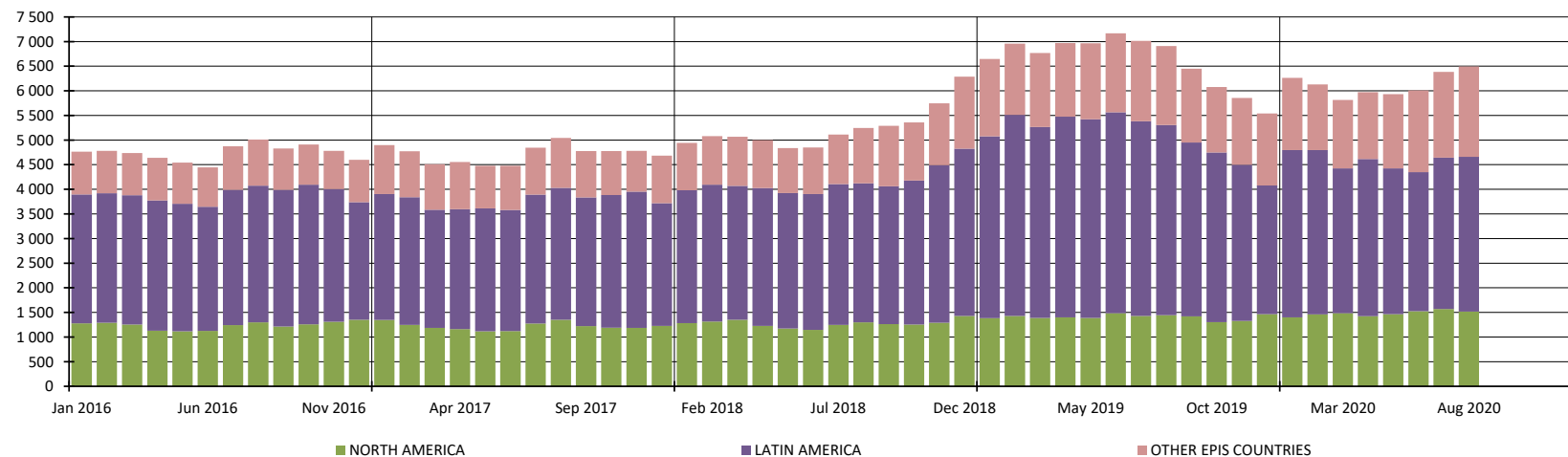

## 5. PRODUCERS: EPIS COUNTRIES

### 5.4 Word Epis sample

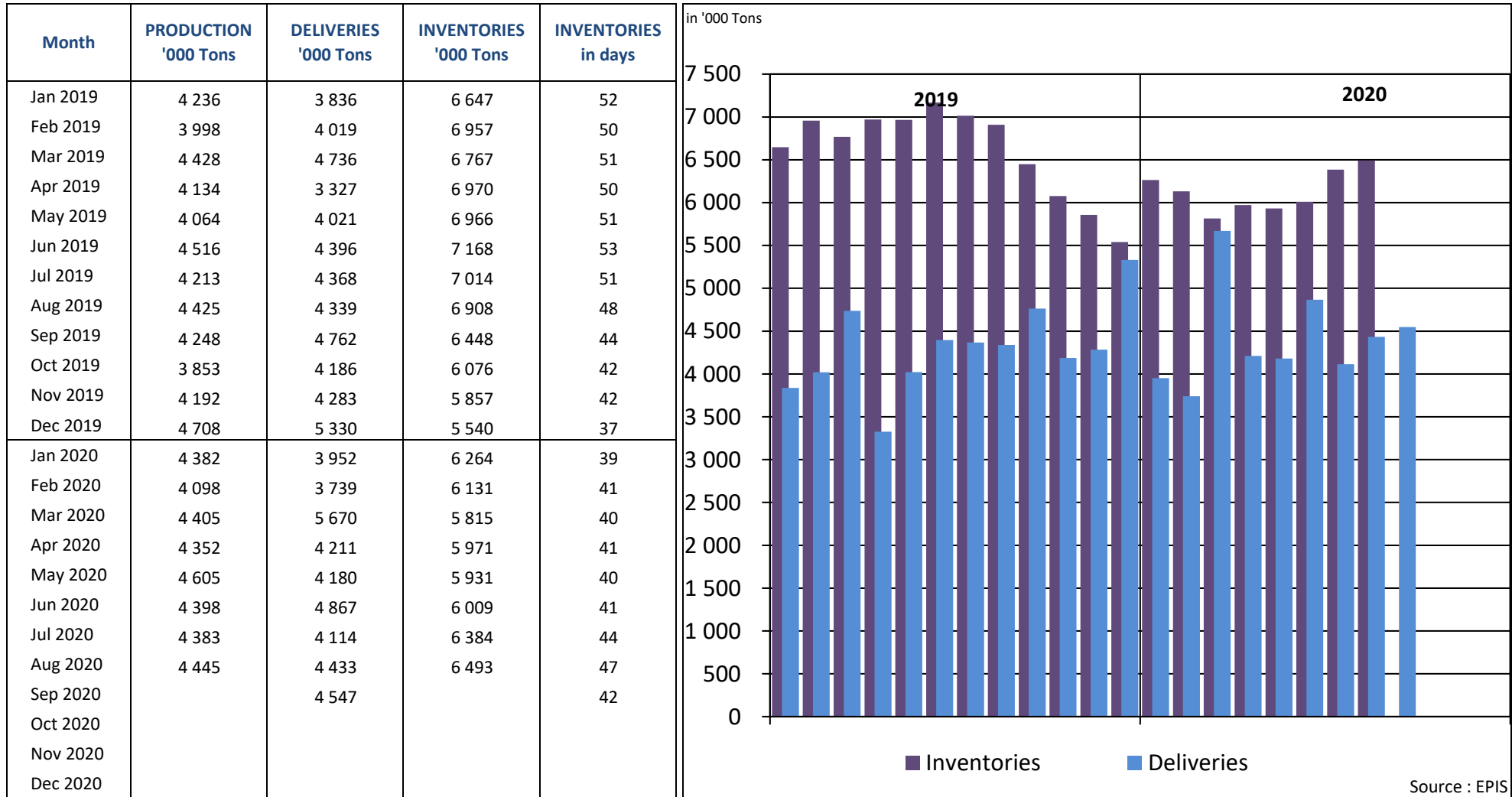

\* Following countries included : Argentina, Austria, Belgium, Brazil, Canada, Chile, Finland, France, Germany, Japan, New Zealand, Portugal, South Africa, South-Korea, Spain, Sweden, Uruguay, USA

## REPORT ON ANSWERS 2020

Statistics : October 2020

Deadline : 13 November 2020

Date of answer	Association	Country
16/11	AUSTROPAPIER	AUSTRIA
13/11	COBELPA	BELGIUM
13/11	COPACEL	FRANCE
13/11	V.D.P.	GERMANY
12/11	ASSOCARTA	ITALY
12/11	V.N.P.	THE NETHERLANDS
16/11	SPP	POLAND
13/11	CELPA	PORTUGAL
12/11	ASPAPPEL	SPAIN
12/11	CPI	UNITED KINGDOM

Data are sent before the deadline

Data are sent after a reminder

No data is delivered (which means in this case that the UTIPULP Secretariat makes an estimate)