

# UTIPULP

*Group of European Market Wood Pulp users*

## APRIL 2021

---

WORLD

&

EUROPEAN

### CHEMICAL MARKET PULP

CAVEAT:

- As of January 2016, figures of the previous months are revised regularly when modifications on past data are transmitted by National Associations

Secretariat : UTIPULP - 23 rue d'Aumale - 75009 PARIS  
Tel. : (+ 33 1) 53.89.24.91 - Fax : (+ 33 1) 53.89.24.01 - E-mail : utip@copacel.fr

## TABLE OF CONTENTS

	PAGE
1. WOOD MARKET PULP: KEY-DATA	3
2. PURCHASERS: UTIPULP COUNTRIES	7
3. PURCHASERS: JAPAN	13
4. PRODUCERS: EUROPULP	14
5. PRODUCERS: EPIS COUNTRIES	15

---

**This confidential document is available on the UTIPULP website for the following members:**

AUSTRIA	:	AUSTROPAPIER
BELGIUM	:	COBELPA
FRANCE	:	COPACEL
GERMANY	:	V.D.P.
ITALY	:	ASSOCARTA
THE NETHERLANDS	:	V.N.P.
POLAND	:	SPP
PORTUGAL	:	CELPA
SPAIN	:	ASPAPPEL
UNITED KINGDOM	:	CPI

## 1. WOOD MARKET PULP: KEY- DATA

Indicator		Period M	M	M-1	M/M-1 %	M-12	M/M-12 %	SOURCE		
PURCHASERS	<b>European Purchasers <sup>(1)</sup></b>									
	Consumption (in '000 tons)		<b>April 2021</b>	<b>964,6</b>	1 033,1	-6,6%	881,9	9,4%	UTIPULP	
	Inventories (in '000 tons)			<b>732,7</b>	776,3	-5,6%	785,0	-6,7%		
	(in days)			<b>24,0</b>	25,6	-6,3%	24,5	-2,2%		
	<b>International <sup>(1)</sup></b>									
	JAPAN	Consumption (in '000 tons)		<b>February 2021</b>	<b>138,5</b>	139,2	-0,5%	152,3	-9,0%	JAPAN PAPER ASSOCIATION
		Inventories (in '000 tons)			<b>163,2</b>	181,4	-10,1%	188,2	-13,3%	
		(in days)			<b>36,4</b>	40,1	-9,3%	37,0	-1,6%	
	PRODUCERS	<b>Inventories of woodpulp in European ports (in '000 tons)</b>								
		<b>Total Inventories</b>		<b>March 2021</b>	<b>1 388,0</b>	1 254,8	10,6%	1 368,1	1,5%	EUROPULP
France / Switzerland		<b>102,6</b>	86,5		18,6%	132,4	-22,5%			
Germany		<b>186,7</b>	193,8		-3,7%	184,3	1,3%			
Italy		<b>323,9</b>	293,9		10,2%	407,8	-20,6%			
Netherlands / Belgium		<b>644,6</b>	563,4		14,4%	515,3	25,1%			
Spain		<b>96,2</b>	94,4		1,9%	92,5	4,1%			
United Kingdom		<b>34,0</b>	22,9		48,6%	35,7	-4,9%			
<b>International</b>										
North Am.		Deliveries (in '000 tons)		<b>March 2021</b>	<b>1 215,4</b>	1 025,0	18,6%	1 233,0	-1,4%	EPIS
		Inventories (in '000 tons)		<b>February 2021</b>	<b>1 395,8</b>	1 376,3	1,4%	1 459,0	-4,3%	
Latin Am. & other		Deliveries (in '000 tons)		<b>March 2021</b>	<b>3 509,7</b>	2 969,6	18,2%	4 437,0	-20,9%	
		Inventories (in '000 tons)		<b>February 2021</b>	<b>4 057,9</b>	4 138,7	-2,0%	4 672,0	-13,1%	
World		Deliveries (in '000 tons)		<b>March 2021</b>	<b>4 725,1</b>	3 994,6	18,3%	5 670,0	-16,7%	
		Production		<b>February 2021</b>	<b>3 966,4</b>	4 541,0	-12,7%	4 098,0	-3,2%	
		Inventories (in '000 tons)		<b>February 2021</b>	<b>5 453,7</b>	5 515,0	-1,1%	6 131,0	-11,0%	
		Inventories (in days) <sup>(2)</sup>		<b>March 2021</b>	<b>36</b>	38	-5,3%	40	-10,0%	

n.a : not available

European Purchasers : UTIPULP countries (Austria, Belgium, France, Germany, Italy, The Netherlands, Poland, Portugal, Spain, United Kingdom)

EPIS sample (world) : Argentina, Austria, Brazil, Canada, Chile, Finland, France, Germany, Japan, Morocco, New Zealand, Norway, Portugal, South Africa, South-Korea, Spain, Sweden, Uruguay, USA

(1) Not included : CTMP & DIP.

(2) Inventories in days = inventories in days of deliveries

# 1. WOOD MARKET PULP: KEY-DATA

## 1.1 Purchasers and producers

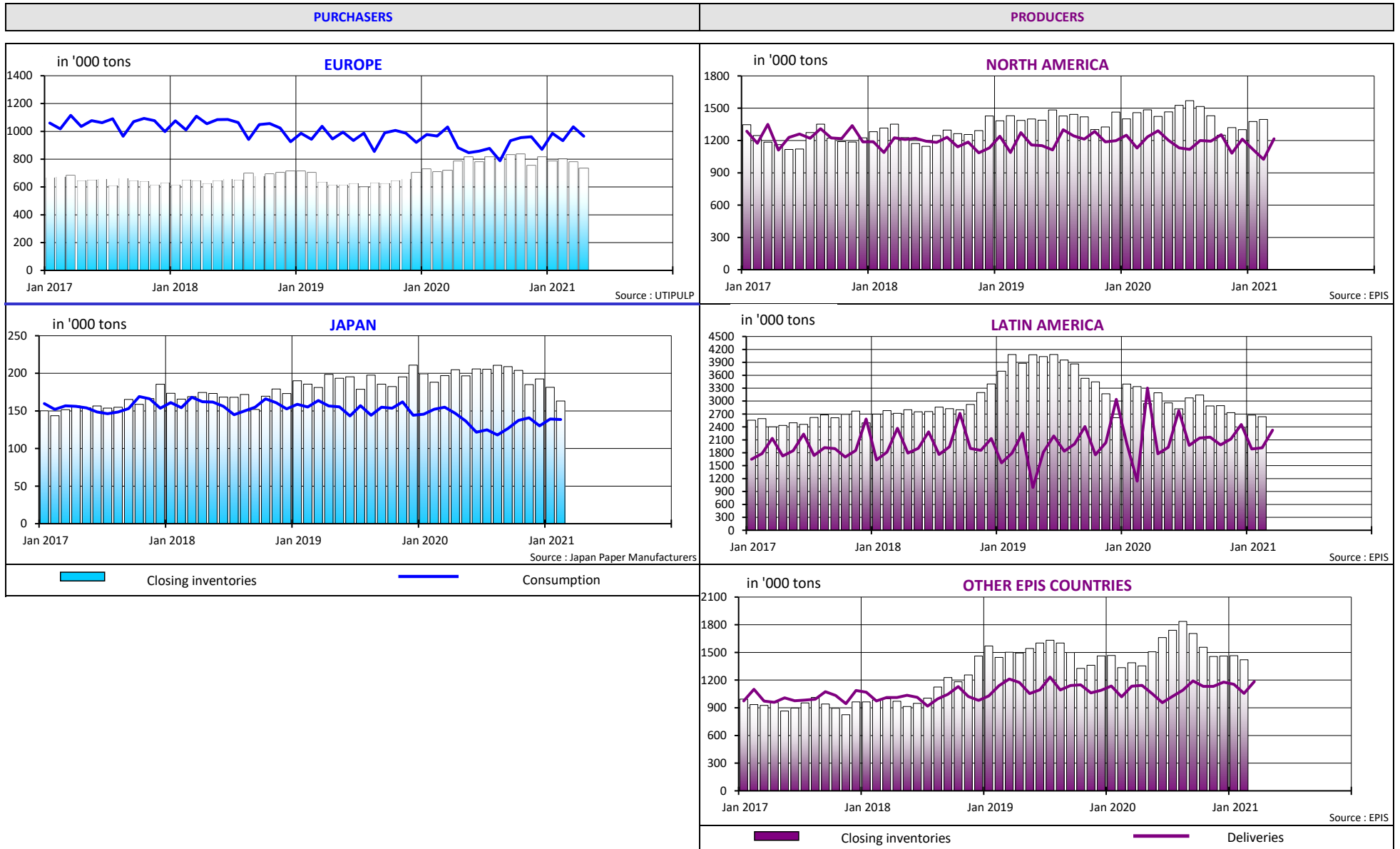

# 1. WOOD MARKET PULP: KEY-DATA

## 1.2 Producers and purchasers - wood market pulp inventories (all grades aggregated) and evolution of pulp prices

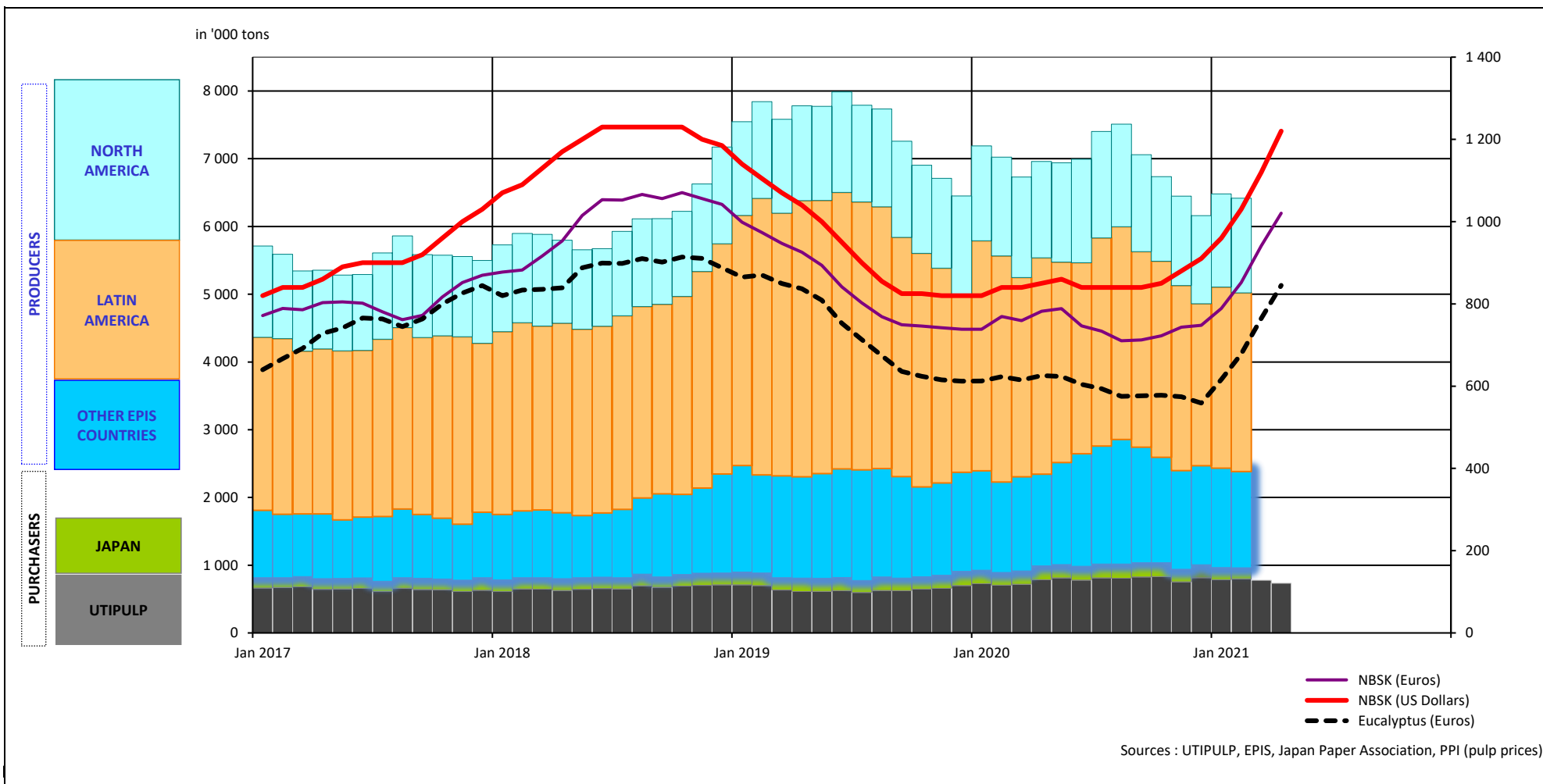

# 1. WOOD MARKET PULP: KEY-DATA

## 1.3 Production - inventories - consumption (all grades aggregated)

in '000 tons

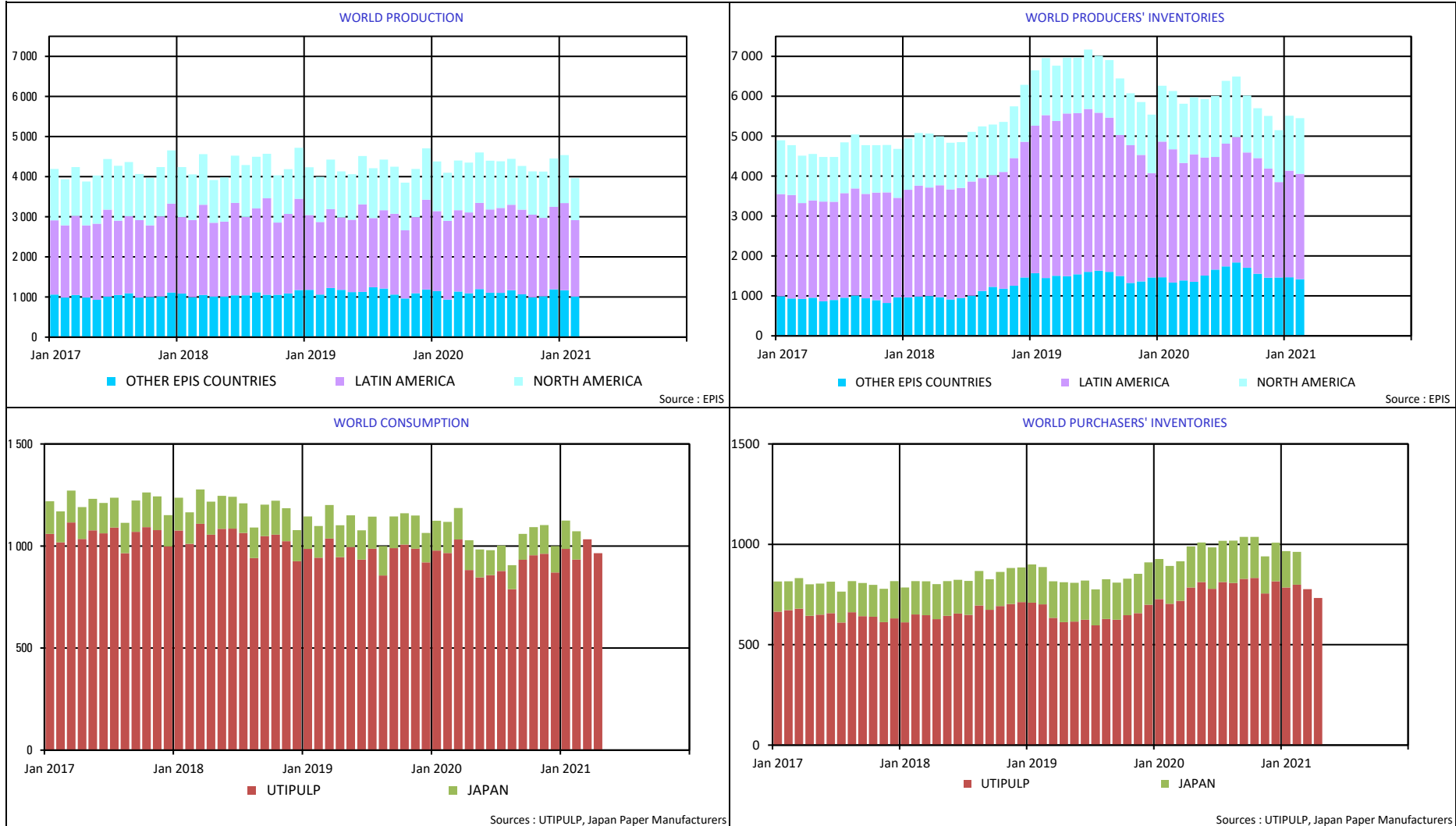

## 2. PURCHASERS: UTIPULP COUNTRIES

### 2.1 Consumption in tons

		2021						2020		
		BLEACHED OR SEMI-BLEACHED				TOTAL BLEACHED OR SEMI-BLEACHED		BLEACHED OR SEMI-BLEACHED		TOTAL BLEACHED OR SEMI-BLEACHED
		HARDWOOD		SOFTWOOD				HARDWOOD	SOFTWOOD	
		Tons	Y/Y-1	Tons	Y/Y-1	Tons	Y/Y-1	Tons	Tons	Tons
MARCH	AUSTRIA	24 657	-21,2%	37 737	-3,1%	62 394	-11,2%	31 294	38 946	70 240
	FRANCE	87 472	3,5%	38 806	-4,8%	126 278	0,8%	84 480	40 755	125 235
	GERMANY	200 003	2,6%	115 593	-1,8%	315 596	0,9%	195 006	117 708	312 714
	ITALY	175 000	8,0%	75 000	4,2%	250 000	6,8%	162 000	72 000	234 000
	PO/SPAIN	89 651	12,3%	28 082	0,4%	117 733	9,2%	79 820	27 960	107 780
	B+NL+UK	58 131	-20,0%	42 082	-8,8%	100 213	-15,7%	72 663	46 165	118 828
	POLAND	32 123	-5,0%	16 655	-14,0%	48 778	-8,2%	33 800	19 362	53 162
	<b>TOTAL</b>	<b>667 037</b>	<b>1,2%</b>	<b>353 955</b>	<b>-2,5%</b>	<b>1 020 992</b>	<b>-0,1%</b>	<b>659 063</b>	<b>362 896</b>	<b>1 021 959</b>
APRIL	AUSTRIA	24 657	30,9%	37 737	42,8%	62 394	37,8%	18 832	26 435	45 267
	FRANCE	96 614	33,8%	37 069	-7,8%	133 683	18,9%	72 208	40 214	112 422
	GERMANY	178 923	16,6%	109 401	-2,3%	288 324	8,6%	153 484	112 025	265 509
	ITALY	155 000	11,5%	66 000	4,8%	221 000	9,4%	139 000	63 000	202 000
	PO/SPAIN	80 467	5,4%	25 644	7,3%	106 111	5,8%	76 365	23 889	100 254
	B+NL+UK	54 430	3,4%	38 154	-11,0%	92 584	-3,1%	52 664	42 864	95 528
	POLAND	32 304	-4,2%	16 473	-11,6%	48 777	-6,8%	33 708	18 628	52 336
	<b>TOTAL</b>	<b>622 395</b>	<b>13,9%</b>	<b>330 478</b>	<b>1,0%</b>	<b>952 873</b>	<b>9,1%</b>	<b>546 261</b>	<b>327 055</b>	<b>873 316</b>

n.a : not available

NB : the total does not take DIP nor CTMP into account.

B+NL+UK = BELGIUM+THE NETHERLANDS + UNITED KINGDOM  
PO/SPAIN = PORTUGAL+SPAIN

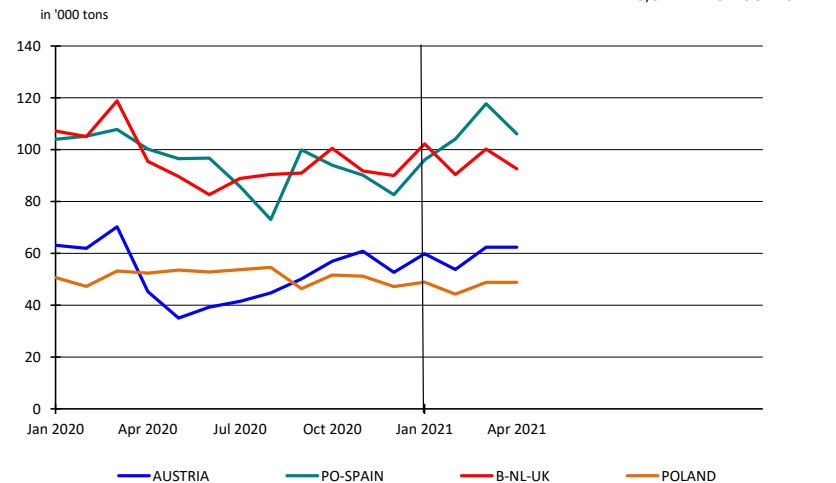
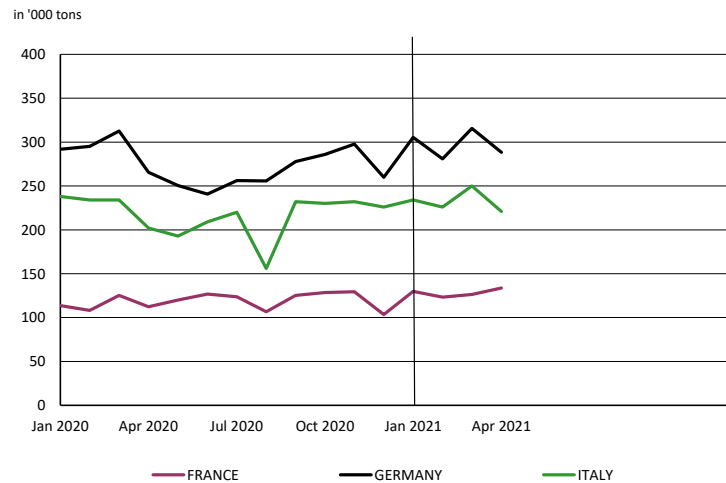

## 2. PURCHASERS: UTIPULP COUNTRIES

### 2.2 Inventories in tons

		2021						2020		
		BLEACHED OR SEMI-BLEACHED				TOTAL BLEACHED OR SEMI-BLEACHED		BLEACHED OR SEMI-BLEACHED		TOTAL BLEACHED OR SEMI-BLEACHED
		HARDWOOD		SOFTWOOD				HARDWOOD	SOFTWOOD	
		Tons	Y/Y-1	Tons	Y/Y-1	Tons	Y/Y-1	Tons	Tons	Tons
MARCH	AUSTRIA	15 948	-1,6%	22 017	21,1%	37 965	10,4%	16 211	18 179	34 390
	FRANCE	104 518	9,9%	37 622	38,5%	142 140	16,2%	95 124	27 168	122 292
	GERMANY	172 407	10,1%	101 887	29,1%	274 294	16,5%	156 524	78 931	235 455
	ITALY	129 000	-7,9%	55 000	-19,1%	184 000	-11,5%	140 000	68 000	208 000
	PO/SPAIN	24 640	-28,7%	12 755	-27,9%	37 395	-28,4%	34 547	17 694	52 241
	B+NL+UK	33 004	24,0%	28 875	79,3%	61 879	44,9%	26 617	16 102	42 719
	POLAND	19 644	51,7%	10 419	83,8%	30 063	61,5%	12 947	5 669	18 616
	<b>TOTAL</b>	<b>499 161</b>	<b>3,6%</b>	<b>268 575</b>	<b>15,9%</b>	<b>767 736</b>	<b>7,6%</b>	<b>481 970</b>	<b>231 743</b>	<b>713 713</b>
APRIL	AUSTRIA	15 948	-18,5%	22 017	2,2%	37 965	-7,6%	19 560	21 536	41 096
	FRANCE	85 949	-18,4%	33 707	-3,3%	119 656	-14,6%	105 273	34 874	140 147
	GERMANY	174 373	-2,8%	94 129	8,3%	268 502	0,8%	179 355	86 907	266 262
	ITALY	112 000	-17,6%	54 000	-18,2%	166 000	-17,8%	136 000	66 000	202 000
	PO/SPAIN	23 255	-31,3%	13 121	-15,8%	36 376	-26,4%	33 854	15 587	49 441
	B+NL+UK	31 887	-9,7%	28 503	22,9%	60 390	3,3%	35 303	23 184	58 487
	POLAND	22 228	61,4%	10 189	25,1%	32 417	47,9%	13 768	8 146	21 914
	<b>TOTAL</b>	<b>465 640</b>	<b>-11,0%</b>	<b>255 666</b>	<b>-0,2%</b>	<b>721 306</b>	<b>-7,4%</b>	<b>523 113</b>	<b>256 234</b>	<b>779 347</b>

n.a : not available

NB : the total does not take DIP nor CTMP into account.

B+NL+UK = BELGIUM+THE NETHERLANDS + UNITED KINGDOM  
PO/SPAIN = PORTUGAL+SPAIN

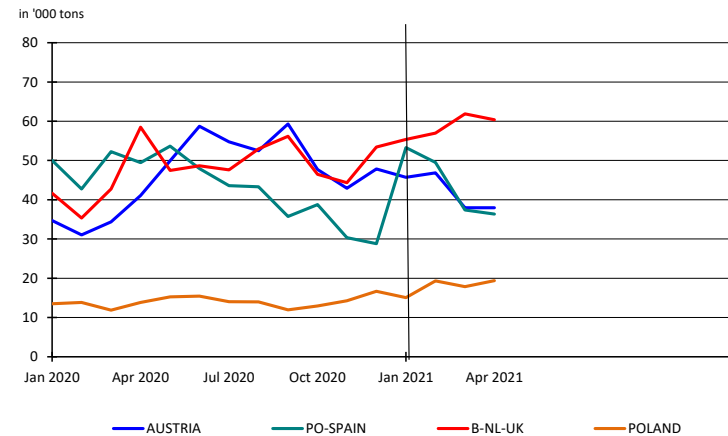
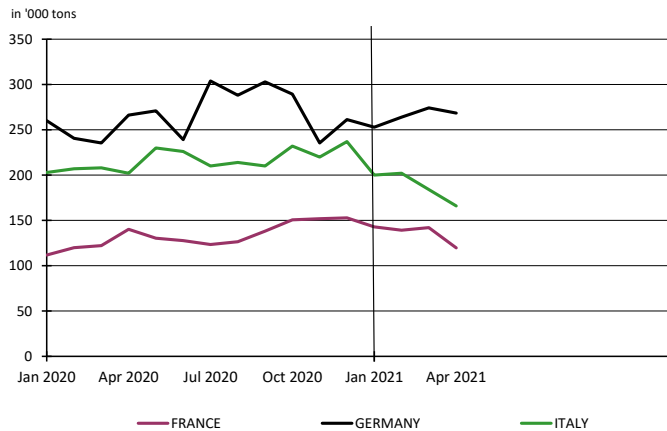



## 2. PURCHASERS: UTIPULP COUNTRIES

### 2.3 Inventories in days

		2021						2020		
		BLEACHED OR SEMI-BLEACHED				TOTAL BLEACHED OR SEMI-BLEACHED		BLEACHED OR SEMI-BLEACHED		TOTAL BLEACHED OR SEMI-BLEACHED
		HARDWOOD		SOFTWOOD				HARDWOOD	SOFTWOOD	
		Tons	Y/Y-1	Tons	Y/Y-1	Tons	Y/Y-1	Tons	Tons	Tons
MARCH	AUSTRIA	25	28,7%	21	32,8%	23	30,1%	19	16	17
	FRANCE	39	6,4%	28	33,4%	35	13,1%	36	21	31
	GERMANY	31	16,9%	28	33,3%	30	21,9%	27	21	24
	ITALY	26	-3,6%	25	-4,6%	25	-3,8%	27	26	26
	PO/SPAIN	10	-21,0%	16	-13,8%	12	-16,2%	13	18	15
	B+NL+UK	19	35,0%	22	103,6%	20	60,0%	14	11	12
	POLAND	19	45,8%	16	62,8%	18	50,5%	13	10	12
<b>TOTAL</b>	<b>26</b>	<b>9,3%</b>	<b>25</b>	<b>24,7%</b>	<b>26</b>	<b>14,6%</b>	<b>24</b>	<b>20</b>	<b>22</b>	
APRIL	AUSTRIA	24	2,9%	21	7,1%	22	4,4%	23	19	21
	FRANCE	31	-24,1%	25	-6,7%	29	-19,6%	41	27	36
	GERMANY	31	1,0%	26	12,2%	29	4,6%	31	23	28
	ITALY	22	-14,8%	24	-4,9%	23	-11,8%	26	25	26
	PO/SPAIN	10	-24,5%	16	-1,7%	11	-17,9%	13	17	14
	B+NL+UK	18	-2,1%	22	41,0%	20	14,6%	18	16	17
	POLAND	21	57,0%	16	13,2%	19	40,0%	14	14	14
<b>TOTAL</b>	<b>24</b>	<b>-7,6%</b>	<b>23</b>	<b>6,7%</b>	<b>24</b>	<b>-2,2%</b>	<b>26</b>	<b>22</b>	<b>25</b>	

n.a : not available

NB : the total does not take DIP nor CTMP into account.

B+NL+UK = BELGIUM+THE NETHERLANDS + UNITED KINGDOM  
PO/SPAIN = PORTUGAL+SPAIN

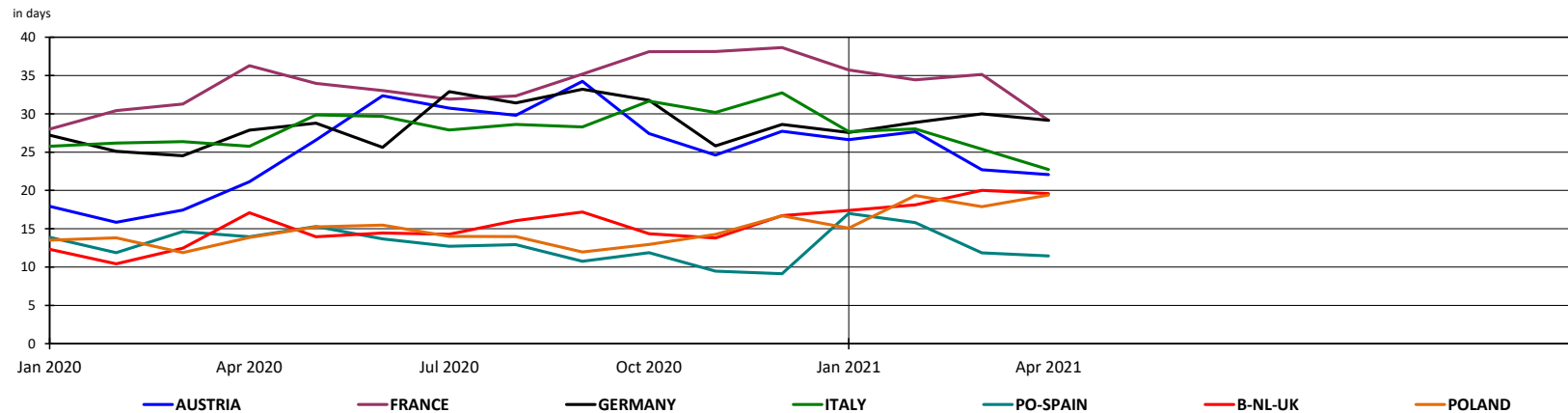

## 2. PURCHASERS: UTIPULP COUNTRIES

### 2.4 Consumption in tons

	2021												2020							
	UNBLEACHED		BLEACHED OR SEMI-BLEACHED								TOTAL		UNBLEACHED		BLEACHED OR SEMI-BLEACHED				TOTAL	
	SULFITE & KRAFT		SULFITE				KRAFT				TOTAL		SULFITE & KRAFT		SULFITE		KRAFT		TOTAL	
			HARDWOOD		SOFTWOOD		HARDWOOD		SOFTWOOD						HARDWOOD	SOFTWOOD				
	Tons	Y/Y-1	Tons	Y/Y-1	Tons	Y/Y-1	Tons	Y/Y-1	Tons	Y/Y-1	Tons	Y/Y-1	Tons	Tons	Tons	Tons	Tons	Tons		
MARCH	12 067	25,3%	12 508	13,5%	32 887	-1,4%	654 529	1,0%	321 068	-2,6%	1 033 059	0,1%	9 631	11 016	33 370	648 047	329 526	1 031 590		
APRIL	11 744	36,1%	11 974	43,9%	32 716	36,3%	610 421	13,5%	297 762	-1,7%	964 617	9,4%	8 628	8 321	24 009	537 940	303 046	881 944		

n.a : not available

NB : the total does not take DIP nor CTMP into account.

Total consumption : Monthly evolution

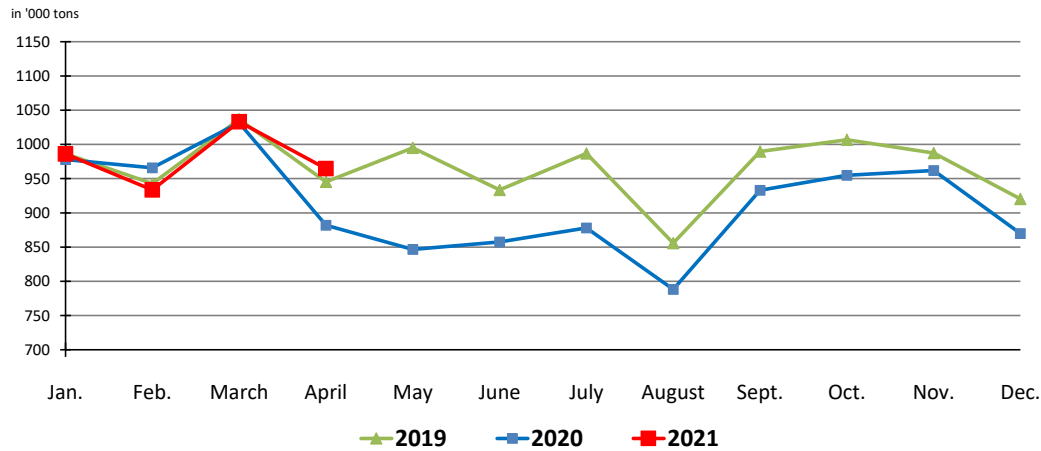

Total consumption : Cumulative evolution

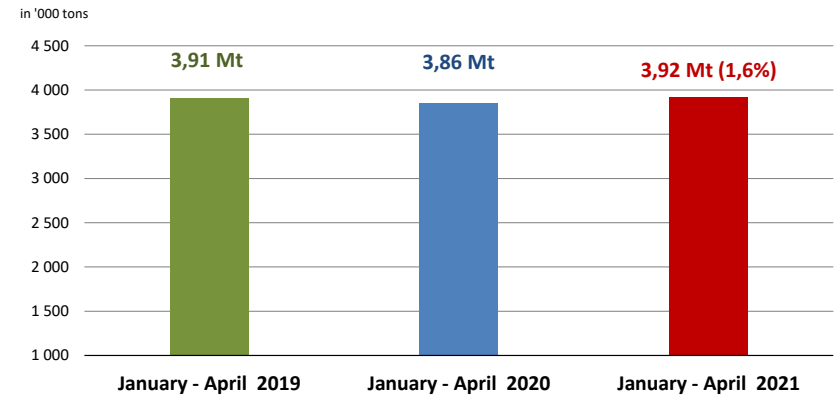

## 2. PURCHASERS: UTIPULP COUNTRIES

### 2.5 Inventories in tons

	2021												2020						
	UNBLEACHED		BLEACHED OR SEMI-BLEACHED								TOTAL		UNBLEACHED		BLEACHED OR SEMI-BLEACHED				TOTAL
	SULFITE & KRAFT		SULFITE				KRAFT				TOTAL		SULFITE & KRAFT		SULFITE		KRAFT		TOTAL
			HARDWOOD		SOFTWOOD		HARDWOOD		SOFTWOOD						HARDWOOD	SOFTWOOD			
Tons	Y/Y-1	Tons	Y/Y-1	Tons	Y/Y-1	Tons	Y/Y-1	Tons	Y/Y-1	Tons	Y/Y-1	Tons	Y/Y-1	Tons	Tons	Tons	Tons	Tons	
MARCH	8 593	59,9%	9 016	5,8%	12 884	-22,2%	490 145	3,5%	255 691	18,8%	776 329	8,0%	5 373	8 522	16 557	473 448	215 186	719 086	
APRIL	11 356	102,2%	8 739	2,2%	12 947	-34,0%	456 901	-11,2%	242 719	2,6%	732 662	-6,7%	5 617	8 549	19 614	514 564	236 620	784 964	

n. a : not available

NB : the total does not take DIP nor CTMP into account.

### 2.6 Inventories in days

	2021												2020						
	UNBLEACHED		BLEACHED OR SEMI-BLEACHED								TOTAL		UNBLEACHED		BLEACHED OR SEMI-BLEACHED				TOTAL
	SULFITE & KRAFT		SULFITE				KRAFT				TOTAL		SULFITE & KRAFT		SULFITE		KRAFT		TOTAL
			HARDWOOD		SOFTWOOD		HARDWOOD		SOFTWOOD						HARDWOOD	SOFTWOOD			
in days	Y/Y-1	in days	Y/Y-1	in days	Y/Y-1	in days	Y/Y-1	in days	Y/Y-1	in days	Y/Y-1	in days	Y/Y-1	in days	in days	in days	in days	in days	
MARCH	28	47,0%	26	16,4%	14	-12,8%	26	9,2%	26	27,3%	26	14,6%	19	23	15	24	20	22	
APRIL	37	81,3%	25	6,9%	13	-29,1%	24	-7,9%	24	9,7%	24	-2,2%	20	23	19	26	22	25	

n.a : not available

NB : the total does not take DIP nor CTMP into account.

## 2. PURCHASERS: UTIPULP COUNTRIES

### 2.7 Consumption and purchasers' stocks

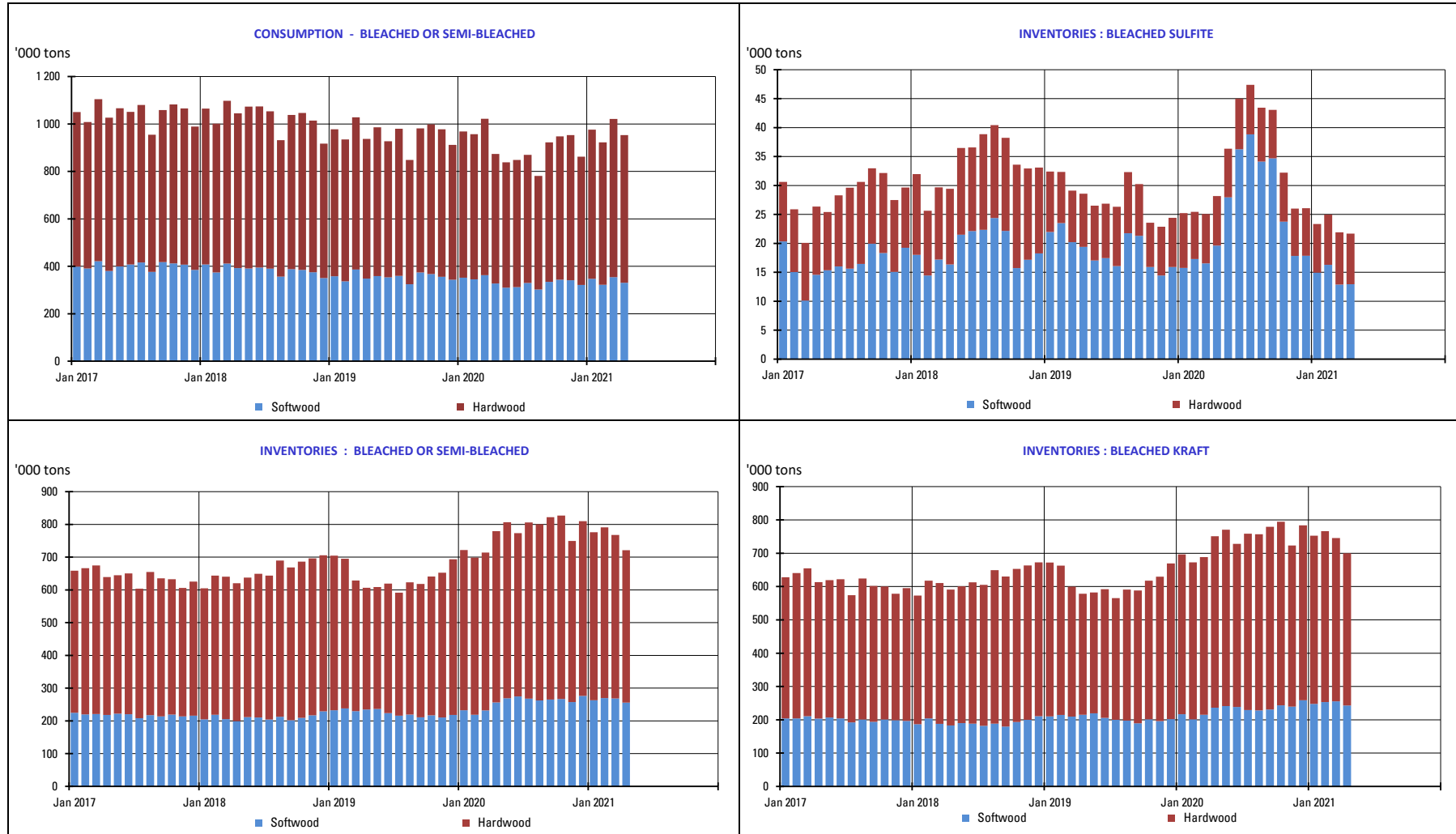

### 3. PURCHASERS: JAPAN

#### 3.1 Japan pulp market: market pulp consumption and purchaser's stocks

	2021						2020		
	Consumption ('000 of tons)	Y/Y-1	Purchased Pulp Inventory ('000 of tons)	Y/Y-1	Days of Consumption	Y/Y-1	Consumption ('000 of tons)	Purchased Pulp Inventory ('000 of tons)	Days of Consumption
JAN	139	-4,3%	181	-9,0%	40	2,5%	146	199	39
FEB	139	-9,0%	163	-13,3%	36	-1,6%	152	188	37
MAR							155	197	39
APR							147	205	41
MAY							137	197	39
JUNE							122	206	42
JULY							125	205	42
AUG							118	211	44
SEP							127	209	45
OCT							137	204	44
NOV							141	185	40
DEC							130	193	42

Stocks figures comprise any pulp which has been invoiced to the customer.  
The total does not take DIP nor CTMP into account.

## 4. PRODUCERS: EUROPULP

### 4.1 Europulp: inventories of woodpulp in European ports

in '000 tons

PAYS		January	February	March	April	May	June	July	August	September	October	November	December
2020	France / Switzerland	127	138	132	147	135	140	133	137	130	112	122	101
	Germany	205	193	184	206	208	261	239	244	229	216	212	206
	Italy	390	396	408	413	421	448	427	536	446	433	396	353
	Netherlands* / Belgium	776	661	515	545	574	671	628	737	706	578	619	544
	Spain	120	118	92	127	102	109	106	114	107	98	99	71
	United Kingdom	33	25	36	47	42	35	55	51	37	32	38	38
	<b>Total MT</b>	<b>1 652</b>	<b>1 531</b>	<b>1 368</b>	<b>1 484</b>	<b>1 482</b>	<b>1 664</b>	<b>1 588</b>	<b>1 818</b>	<b>1 654</b>	<b>1 470</b>	<b>1 487</b>	<b>1 314</b>

PAYS		January	February	March	April	May	June	July	August	September	October	November	December
2021	France / Switzerland	118	87	103									
	Germany	206	194	187									
	Italy	310	294	324									
	Netherlands* / Belgium	507	563	645									
	Spain	107	94	96									
	United Kingdom	19	23	34									
	<b>Total MT</b>	<b>1 269</b>	<b>1 255</b>	<b>1 388</b>									

\* Figures for the Netherlands are estimated by EUROPULP (no declaration from Flushing)

in '000 tons

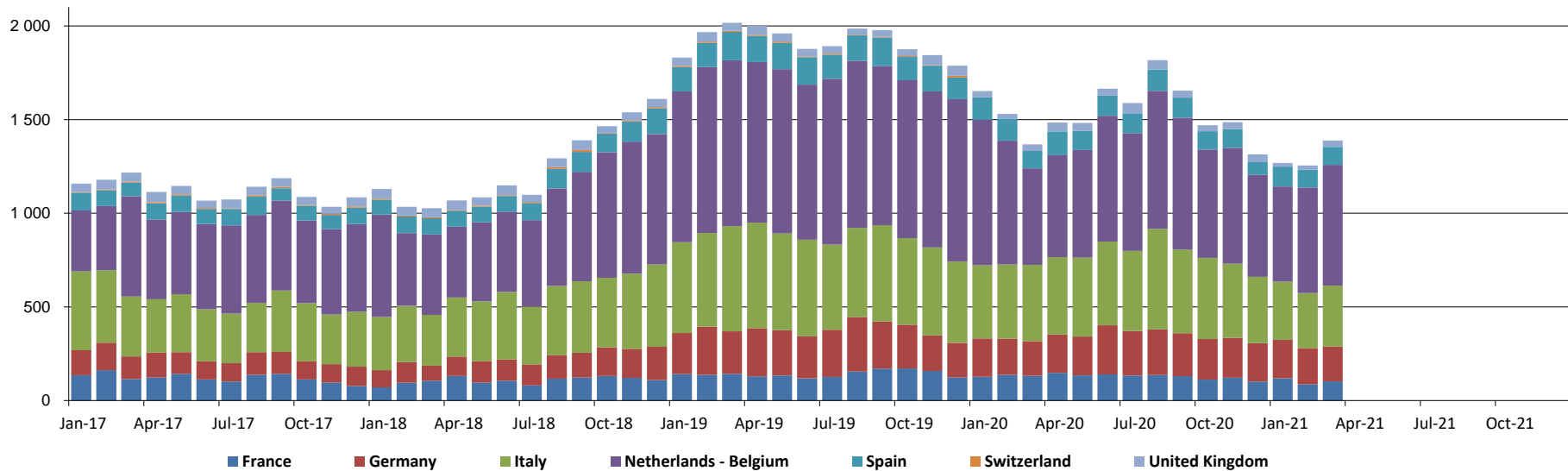

## 5. PRODUCERS: EPIS COUNTRIES

### 5.1 Production in '000 tons

		2021						2020		
		BLEACHED KRAFT				TOTAL		BLEACHED KRAFT		TOTAL
		SOFTWOOD	Y / Y-1	HARDWOOD	Y / Y-1	TOTAL	Y / Y-1	SOFTWOOD	HARDWOOD	TOTAL
JANUARY	NORTH AMERICA	1 054	-2,9%	142	-6,7%	1 196	-3,4%	1 086	152	1 238
	LATIN AMERICA	238	21,6%	1 935	7,4%	2 173	8,8%	196	1 802	1 998
	OTHER EPIS COUNTRIES	764	4,8%	408	-2,3%	1 172	2,3%	729	417	1 146
	<b>TOTAL</b>	<b>2 057</b>	<b>2,3%</b>	<b>2 484</b>	<b>4,8%</b>	<b>4 541</b>	<b>3,6%</b>	<b>2 011</b>	<b>2 371</b>	<b>4 382</b>
FEBRUARY	NORTH AMERICA	933	-13,0%	116	-9,8%	1 048	-12,7%	1 072	128	1 200
	LATIN AMERICA	180	-8,4%	1 726	-2,2%	1 906	-2,8%	196	1 765	1 961
	OTHER EPIS COUNTRIES	636	2,2%	377	19,7%	1 013	8,1%	622	315	937
	<b>TOTAL</b>	<b>1 748</b>	<b>-7,5%</b>	<b>2 219</b>	<b>0,5%</b>	<b>3 966</b>	<b>-3,2%</b>	<b>1 890</b>	<b>2 208</b>	<b>4 098</b>

NB : the total does not take DIP nor CTMP into account.

in '000 tons

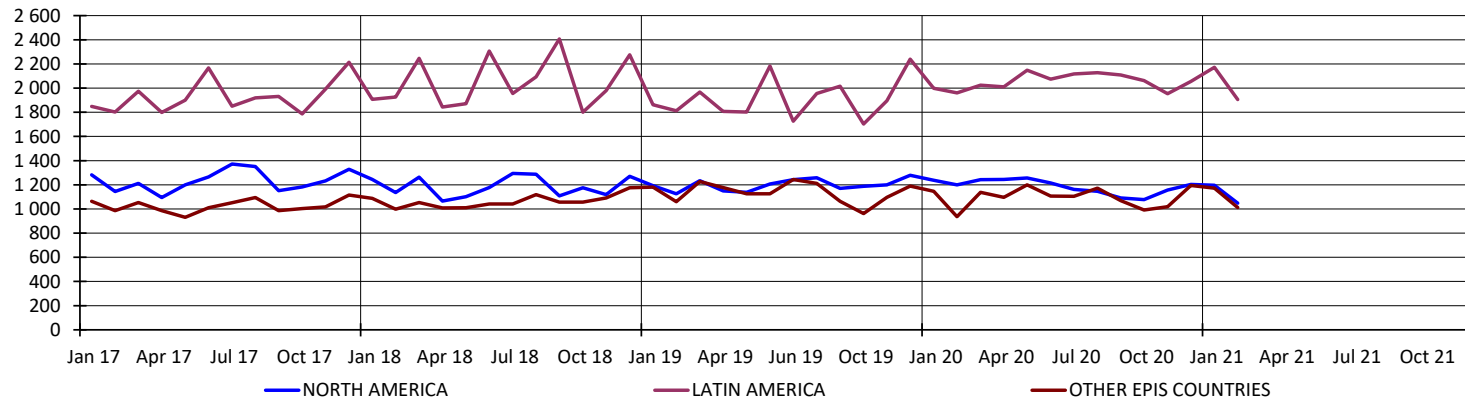

## 5. PRODUCERS: EPIS COUNTRIES

### 5.2 Deliveries in '000 tons

		2021		2020
		TOTAL	Y / Y-1	TOTAL
FEBRUARY	NORTH AMERICA	1 025	-9,3%	1 130
	LATIN AMERICA	1 914	68,2%	1 138
	OTHER EPIS COUNTRIES	1 055	3,6%	1 019
	<b>TOTAL</b>	<b>3 995</b>	<b>21,5%</b>	<b>3 287</b>
MARCH	NORTH AMERICA	1 215	-1,4%	1 233
	LATIN AMERICA	2 325	-29,6%	3 303
	OTHER EPIS COUNTRIES	1 185	4,5%	1 134
	<b>TOTAL</b>	<b>4 725</b>	<b>-16,7%</b>	<b>5 670</b>

NB : the total does not take DIP nor CTMP into account.

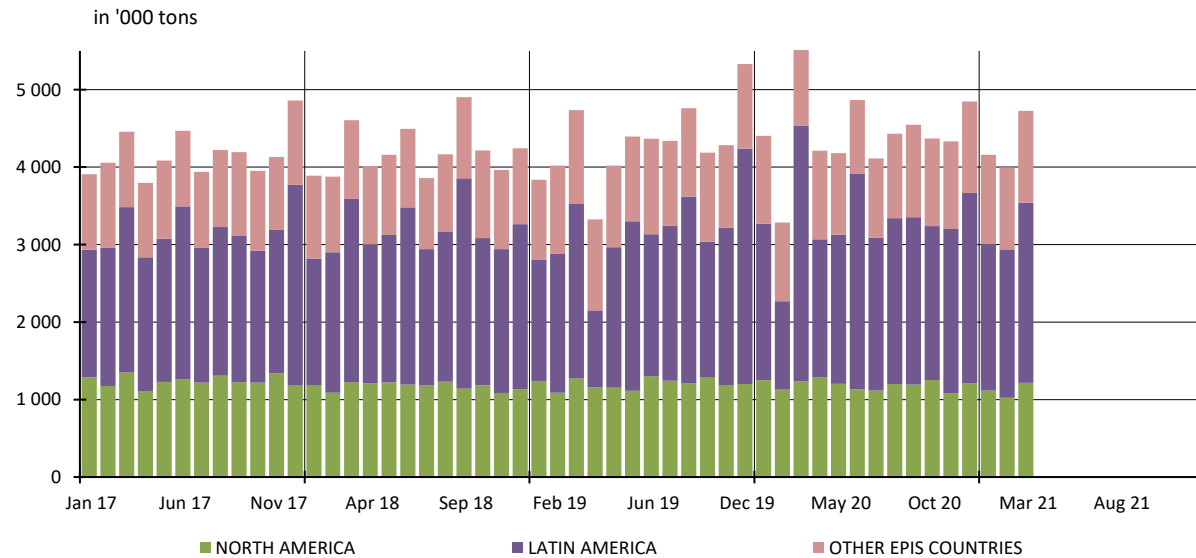



## 5. PRODUCERS: EPIS COUNTRIES

### 5.3 Closing inventories in '000 tons

		2021						2020		
		BLEACHED KRAFT				TOTAL		BLEACHED KRAFT		TOTAL
		SOFTWOOD	Y / Y-1	HARDWOOD	Y / Y-1	TOTAL	Y / Y-1	SOFTWOOD	HARDWOOD	TOTAL
JANUARY	NORTH AMERICA	1 226	0,8%	151	-18,5%	1 376	-1,8%	1 216	185	1 401
	LATIN AMERICA	212	4,3%	2 462	-22,9%	2 674	-21,3%	203	3 193	3 396
	OTHER EPIS COUNTRIES	1 014	5,2%	451	-10,4%	1 465	-0,1%	964	503	1 467
	<b>TOTAL</b>	<b>2 452</b>	<b>2,9%</b>	<b>3 063</b>	<b>-21,1%</b>	<b>5 515</b>	<b>-12,0%</b>	<b>2 383</b>	<b>3 881</b>	<b>6 264</b>
FEBRUARY	NORTH AMERICA	1 261	-2,4%	134	-19,5%	1 396	-4,3%	1 292	167	1 459
	LATIN AMERICA	227	7,4%	2 411	-22,9%	2 637	-21,0%	211	3 126	3 337
	OTHER EPIS COUNTRIES	982	8,7%	438	1,7%	1 421	6,4%	904	431	1 335
	<b>TOTAL</b>	<b>2 470</b>	<b>2,6%</b>	<b>2 983</b>	<b>-19,9%</b>	<b>5 454</b>	<b>-11,0%</b>	<b>2 407</b>	<b>3 724</b>	<b>6 131</b>

NB : the total does not take DIP nor CTMP into account.

in '000 tons

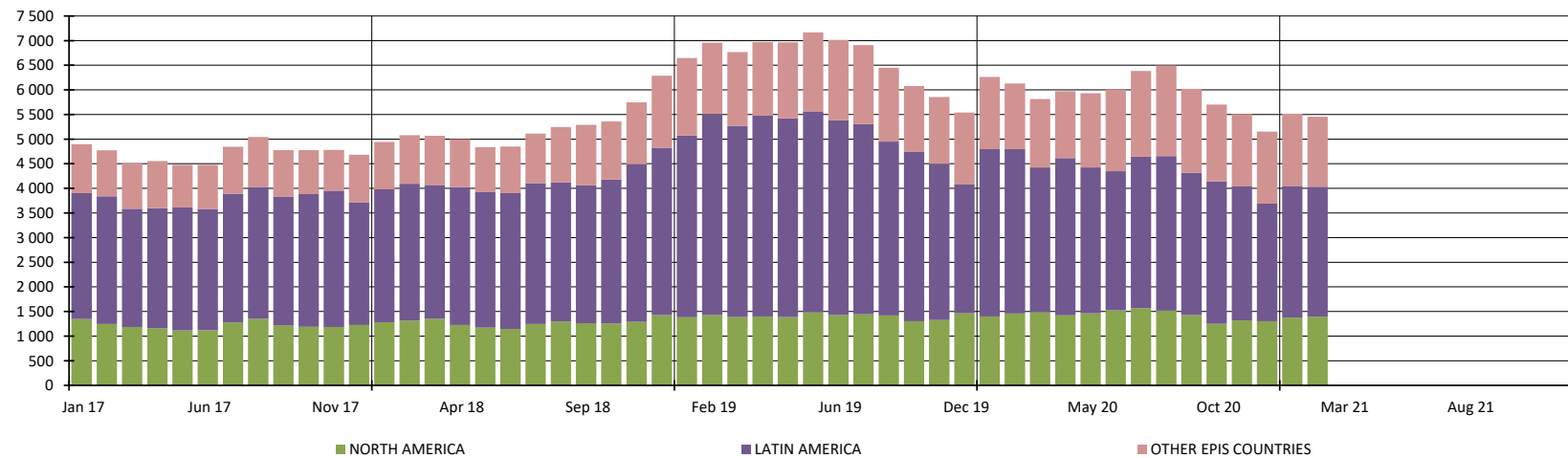

## 5. PRODUCERS: EPIS COUNTRIES

### 5.4 Word Epis sample

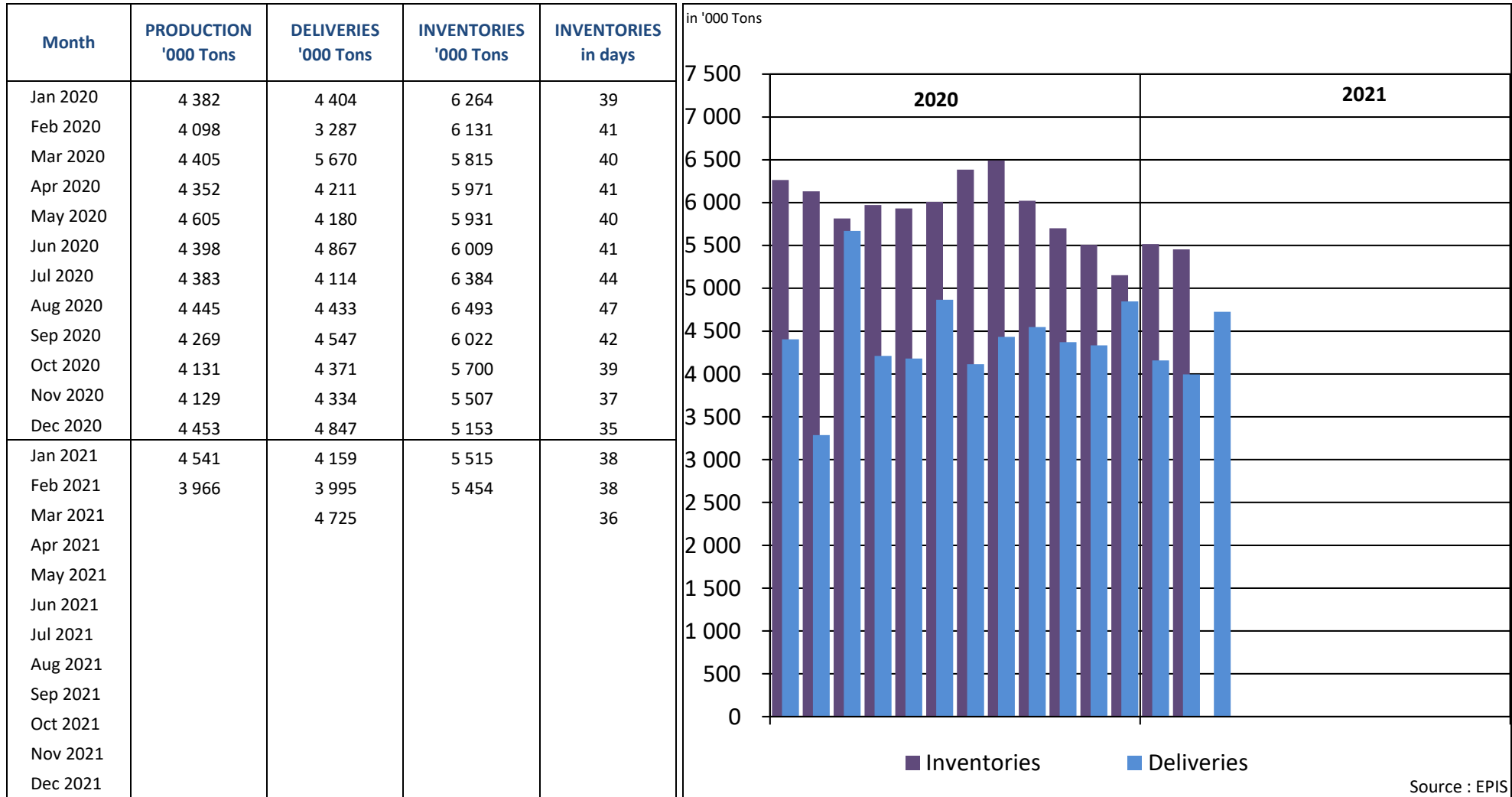

\* Following countries included : Argentina, Austria, Belgium, Brazil, Canada, Chile, Finland, France, Germany, Japan, New Zealand, Portugal, South Africa, South-Korea, Spain, Sweden, Uruguay, USA

## REPORT ON ANSWERS 2021

Statistics : April 2021

Deadline : 17 May 2021

Date of answer	Association	Country
	AUSTROPAPIER	AUSTRIA
17/5	COBELPA	BELGIUM
17/5	COPACEL	FRANCE
14/5	V.D.P.	GERMANY
12/5	ASSOCARTA	ITALY
12/5	V.N.P.	THE NETHERLANDS
17/5	SPP	POLAND
14/5	CELPA	PORTUGAL
13/5	ASPAPPEL	SPAIN
14/5	CPI	UNITED KINGDOM

Data are sent before the deadline

Data are sent after a reminder

No data is delivered (which means in this case that the UTIPULP Secretariat makes an estimate)