

# UTIPULP

*Group of European Market Wood Pulp users*

## SEPTEMBER 2021

---

WORLD

&

EUROPEAN

## CHEMICAL MARKET PULP

In 2021, based on data for 2020, in the geographical area covered by UTIPULP statistics :

- Figures for pulp consumption represent 92 % of the pulp consuming mills
- Figures for pulp inventories represent 76 % of the pulp consuming mills

CAVEAT : As of January 2016, figures of the previous months are revised regularly when modifications on past data are transmitted by National Associations

## TABLE OF CONTENTS

	PAGE
1. WOOD MARKET PULP: KEY-DATA	3
2. PURCHASERS: UTIPULP COUNTRIES	7
3. PURCHASERS: JAPAN	13
4. PRODUCERS: EUROPULP	14
5. PRODUCERS: EPIS COUNTRIES	15

---

**This confidential document is available on the UTIPULP website for the following members:**

AUSTRIA	:	AUSTROPAPIER
BELGIUM	:	COBELPA
FRANCE	:	COPACEL
GERMANY	:	V.D.P.
ITALY	:	ASSOCARTA
THE NETHERLANDS	:	V.N.P.
POLAND	:	SPP
PORTUGAL	:	CELPA
SPAIN	:	ASPAPPEL
UNITED KINGDOM	:	CPI

## 1. WOOD MARKET PULP: KEY- DATA

Indicator		Period M	M	M-1	M/M-1 %	M-12	M/M-12 %	SOURCE		
PURCHASERS	<b>European Purchasers <sup>(1)</sup></b>									
	Consumption (in '000 tons)		<b>September 2021</b>	999,0	858,8	16,3%	935,0	6,8%	UTIPULP	
	Inventories (in '000 tons)			680,7	686,8	-0,9%	827,8	-17,8%		
	(in days)			21,2	21,6	-1,4%	26,9	-21,0%		
	PURCHASERS	<b>International <sup>(1)</sup></b>								
		JAPAN	Consumption (in '000 tons)		<b>July 2021</b>	144,5	136,8	5,7%	124,9	15,7%
Inventories (in '000 tons)			170,9	184,4		-7,3%	205,4	-16,8%		
(in days)			37,1	40,5		-8,4%	42,5	-12,6%		
PRODUCERS		<b>Inventories of woodpulp in European ports (in '000 tons)</b>								
		<b>Total Inventories</b>		<b>August 2021</b>	1 243,1	1 042,1	19,3%	1 817,9	-31,6%	EUROPULP
	France / Switzerland		93,3		62,5	49,3%	136,8	-31,8%		
	Germany		138,1		141,7	-2,5%	243,6	-43,3%		
	Italy		387,1		346,3	11,8%	535,8	-27,8%		
	Netherlands / Belgium		491,4		370,4	32,7%	736,8	-33,3%		
	Spain		87,7		86,8	1,0%	114,2	-23,2%		
	United Kingdom		45,5		34,5	32,1%	50,7	-10,2%		
	<b>International</b>									
	North Am.	Deliveries (in '000 tons)		<b>August 2021</b>	1 120,8	1 096,0	2,3%	1 200,0	-6,6%	EPIS
		Inventories (in '000 tons)		<b>July 2021</b>	1 530,5	1 448,3	5,7%	1 570,0	-2,5%	
	Latin Am. & other EPIS	Deliveries (in '000 tons)		<b>August 2021</b>	2 872,7	2 882,5	-0,3%	3 233,0	-11,1%	
		Inventories (in '000 tons)		<b>July 2021</b>	4 478,3	4 138,5	8,2%	4 814,0	-7,0%	
	World	Deliveries (in '000 tons)		<b>August 2021</b>	3 993,5	3 978,5	0,4%	4 433,0	-9,9%	
		Production		<b>July 2021</b>	4 369,1	4 359,4	0,2%	4 383,0	-0,3%	
Inventories (in '000 tons)		<b>July 2021</b>	6 008,8	5 586,8	7,6%	6 384,0	-5,9%			
Inventories (in days) <sup>(2)</sup>		<b>August 2021</b>	47	45	4,4%	47	0,0%			

n.a : not available

European Purchasers : UTIPULP countries (Austria, Belgium, France, Germany, Italy, The Netherlands, Poland, Portugal, Spain, United Kingdom)

EPIS sample (world) : Argentina, Austria, Brazil, Canada, Chile, Finland, France, Germany, Japan, Morocco, New Zealand, Norway, Portugal, South Africa, South-Korea, Spain, Sweden, Uruguay, USA

(1) Not included : CTMP & DIP.

(2) Inventories in days = inventories in days of deliveries

# 1. WOOD MARKET PULP: KEY-DATA

## 1.1 Purchasers and producers

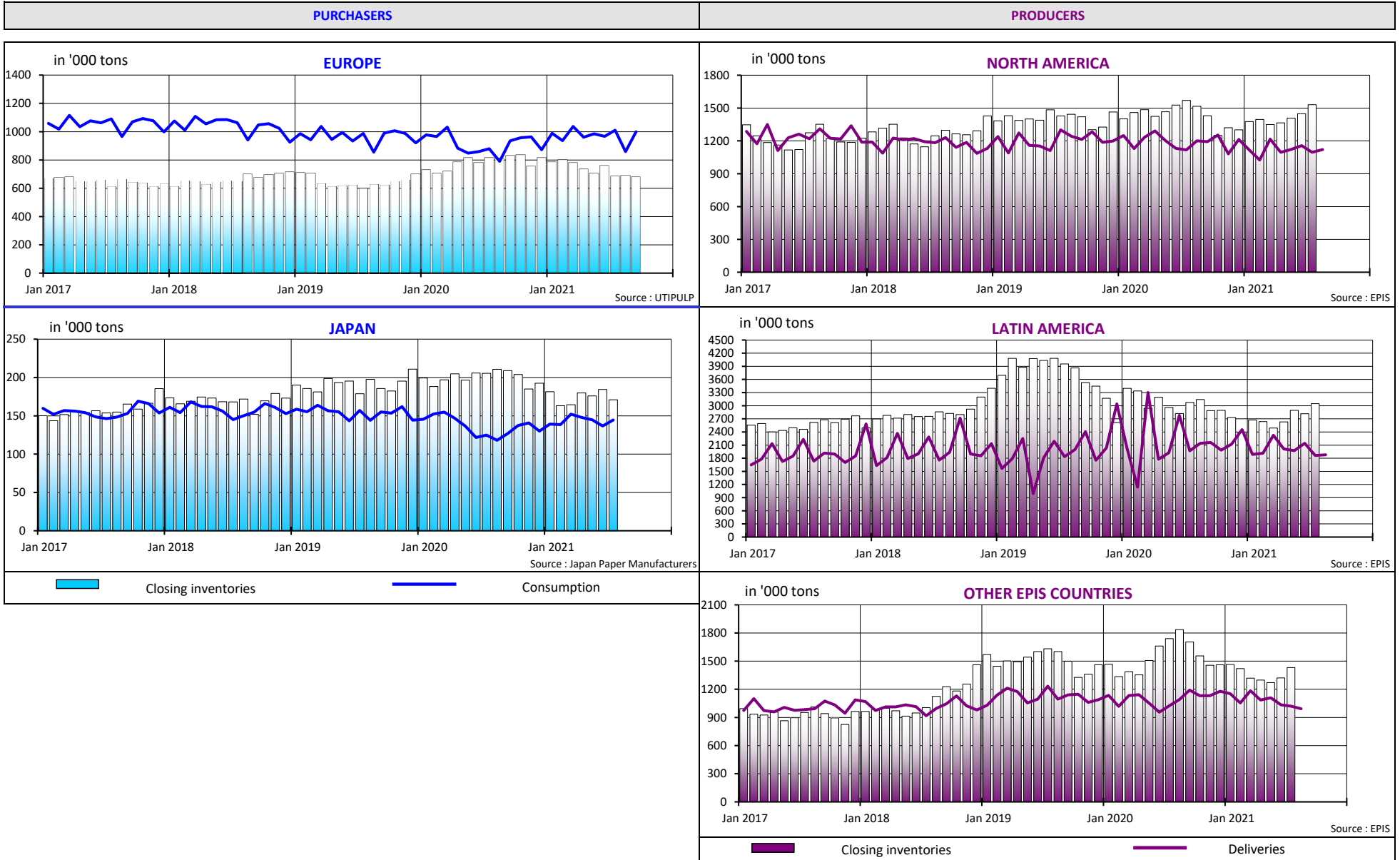

# 1. WOOD MARKET PULP: KEY-DATA

## 1.2 Producers and purchasers - wood market pulp inventories (all grades aggregated) and evolution of pulp prices

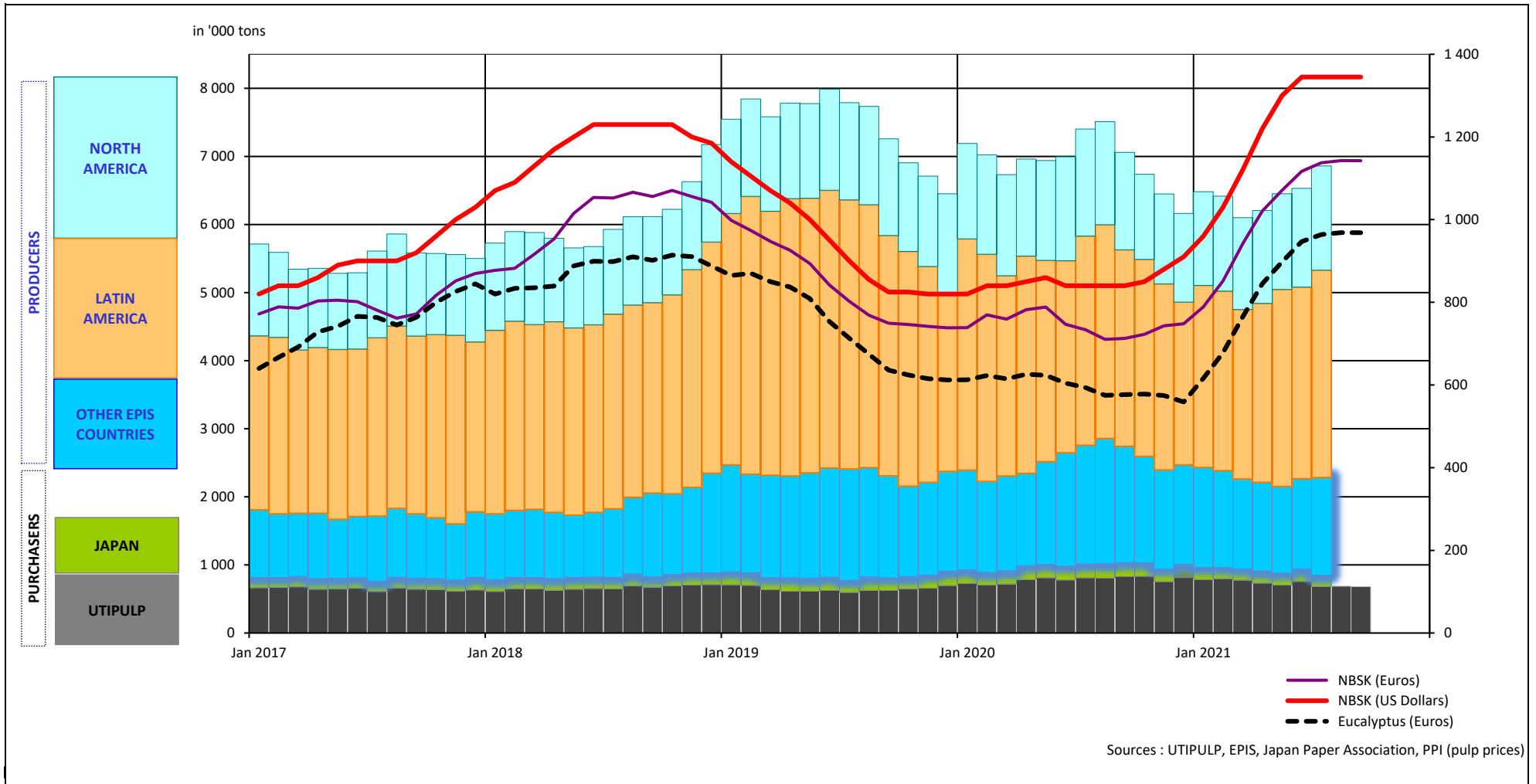

# 1. WOOD MARKET PULP: KEY-DATA

## 1.3 Production - inventories - consumption (all grades aggregated)

in '000 tons

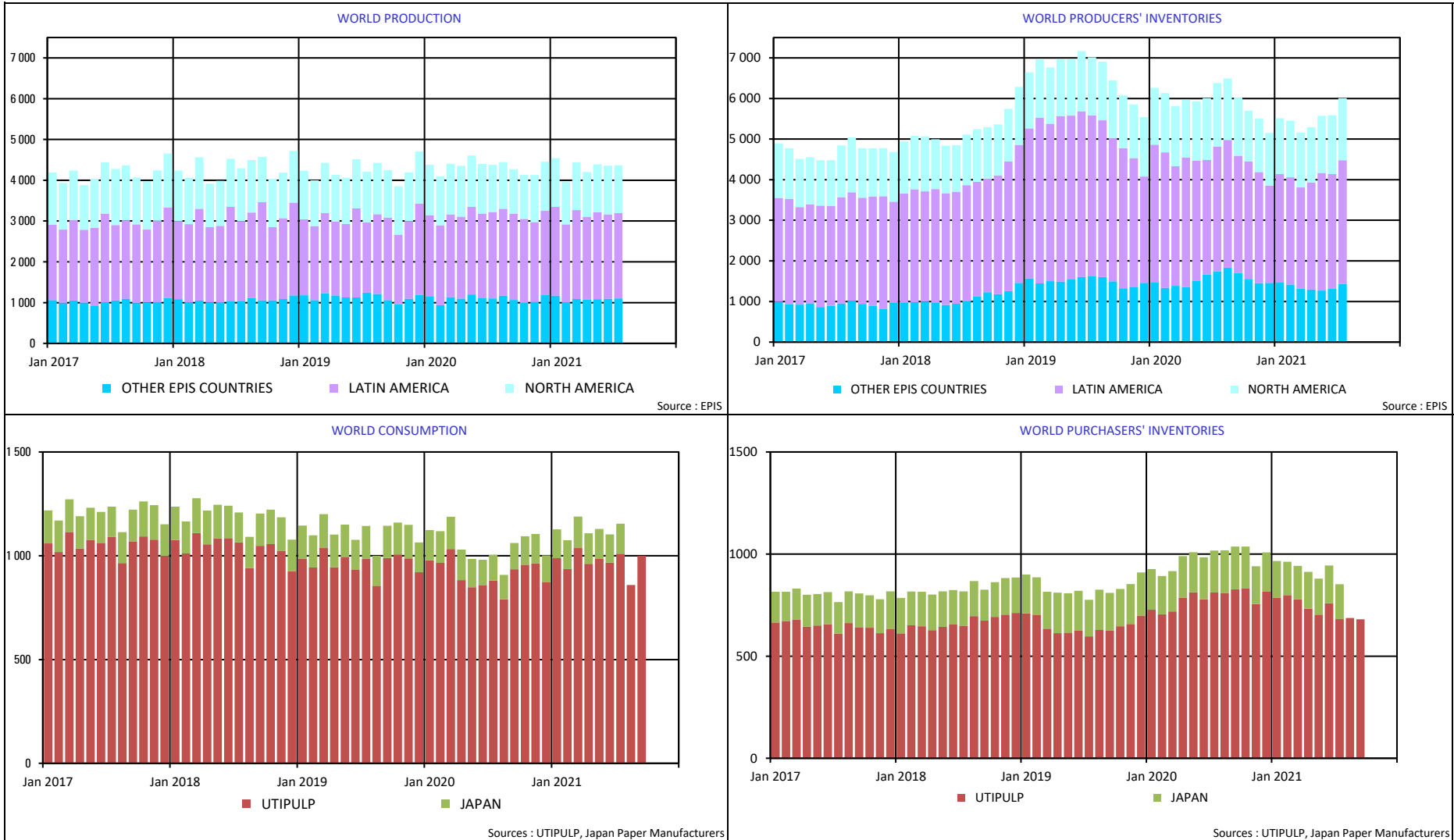

## 2. PURCHASERS: UTIPULP COUNTRIES

### 2.1 Consumption in tons

		2021						2020		
		BLEACHED OR SEMI-BLEACHED				TOTAL BLEACHED OR SEMI-BLEACHED		BLEACHED OR SEMI-BLEACHED		TOTAL BLEACHED OR SEMI-BLEACHED
		HARDWOOD		SOFTWOOD				HARDWOOD	SOFTWOOD	
		Tons	Y/Y-1	Tons	Y/Y-1	Tons	Y/Y-1	Tons	Tons	Tons
AUGUST	AUSTRIA	26 712	59,6%	30 959	10,7%	57 671	29,0%	16 738	27 972	44 710
	FRANCE	70 548	3,7%	31 401	-22,6%	101 949	-6,2%	68 062	40 593	108 655
	GERMANY	184 509	23,6%	109 556	2,9%	294 065	15,0%	149 271	106 485	255 756
	ITALY	115 000	6,5%	55 000	14,6%	170 000	9,0%	108 000	48 000	156 000
	PO/SPAIN	63 439	25,3%	24 682	10,0%	88 121	20,6%	50 630	22 440	73 070
	B+NL+UK	53 107	-2,0%	39 544	9,1%	92 651	2,4%	54 216	36 230	90 446
	POLAND	30 786	-7,2%	14 866	-30,5%	45 652	-16,4%	33 191	21 392	54 583
	<b>TOTAL</b>	<b>544 101</b>	<b>13,3%</b>	<b>306 008</b>	<b>1,0%</b>	<b>850 109</b>	<b>8,5%</b>	<b>480 108</b>	<b>303 112</b>	<b>783 220</b>
SEPTEMBER	AUSTRIA	32 470	90,0%	36 757	11,2%	69 227	38,0%	17 090	33 067	50 157
	FRANCE	93 763	16,1%	39 773	-14,4%	133 536	5,0%	80 739	46 486	127 225
	GERMANY	185 928	7,6%	107 492	2,4%	293 420	5,6%	172 834	105 003	277 837
	ITALY	172 000	6,8%	73 000	2,8%	245 000	5,6%	161 000	71 000	232 000
	PO/SPAIN	70 054	-7,3%	23 221	-4,8%	93 275	-6,7%	75 595	24 382	99 977
	B+NL+UK	61 911	13,9%	44 074	20,5%	105 985	16,5%	54 365	36 589	90 954
	POLAND	30 786	9,9%	14 866	-19,0%	45 652	-1,5%	28 000	18 360	46 360
	<b>TOTAL</b>	<b>646 912</b>	<b>9,7%</b>	<b>339 183</b>	<b>1,3%</b>	<b>986 095</b>	<b>6,7%</b>	<b>589 623</b>	<b>334 887</b>	<b>924 510</b>

n.a : not available

NB : the total does not take DIP nor CTMP into account.

B+NL+UK = BELGIUM+THE NETHERLANDS + UNITED KINGDOM  
PO/SPAIN = PORTUGAL+SPAIN

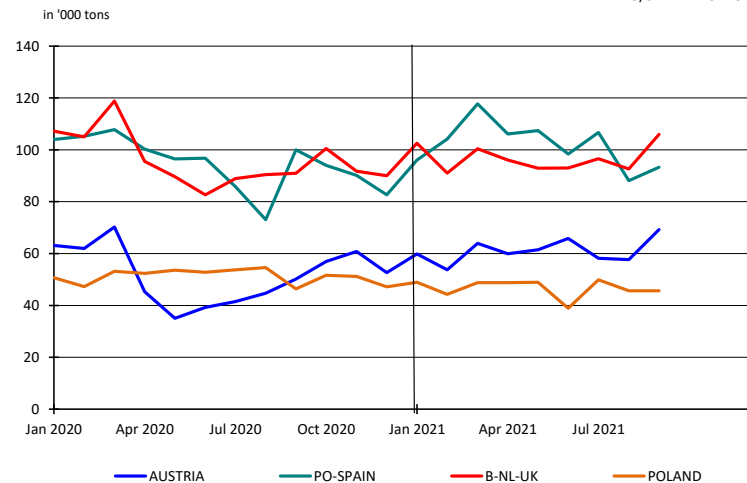
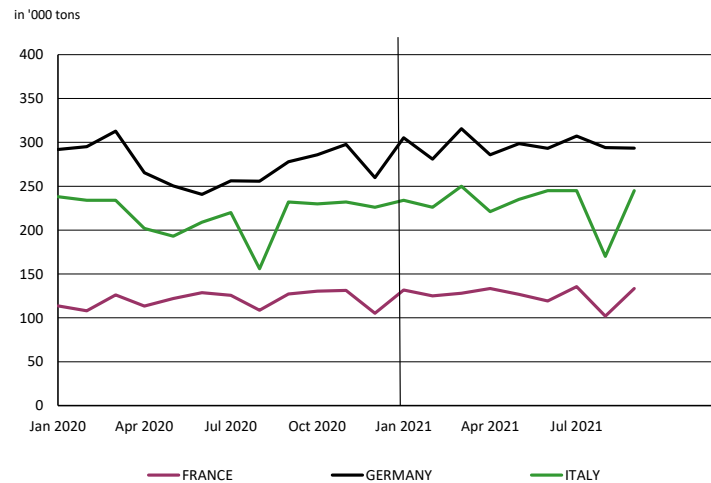

## 2. PURCHASERS: UTIPULP COUNTRIES

### 2.2 Inventories in tons

		2021						2020		
		BLEACHED OR SEMI-BLEACHED				TOTAL BLEACHED OR SEMI-BLEACHED		BLEACHED OR SEMI-BLEACHED		TOTAL BLEACHED OR SEMI-BLEACHED
		HARDWOOD		SOFTWOOD				HARDWOOD	SOFTWOOD	
		Tons	Y/Y-1	Tons	Y/Y-1	Tons	Y/Y-1	Tons	Tons	Tons
AUGUST	AUSTRIA	25 763	62,5%	15 771	-56,9%	41 534	-20,9%	15 858	36 625	52 483
	FRANCE	87 546	1,7%	30 742	-24,0%	118 288	-6,5%	86 045	40 441	126 486
	GERMANY	141 877	-31,2%	84 322	3,0%	226 199	-21,5%	206 364	81 870	288 234
	ITALY	101 000	-31,3%	66 000	-1,5%	167 000	-22,0%	147 000	67 000	214 000
	PO/SPAIN	23 817	-19,7%	13 062	-4,3%	36 879	-14,8%	29 652	13 644	43 296
	B+NL+UK	32 447	-9,8%	26 532	56,3%	58 979	11,4%	35 988	16 975	52 963
	POLAND	19 105	11,2%	8 315	39,8%	27 420	18,6%	17 178	5 948	23 126
	<b>TOTAL</b>	<b>431 555</b>	<b>-19,8%</b>	<b>244 744</b>	<b>-6,8%</b>	<b>676 299</b>	<b>-15,5%</b>	<b>538 085</b>	<b>262 503</b>	<b>800 588</b>
SEPTEMBER	AUSTRIA	24 840	38,7%	16 515	-60,1%	41 355	-30,3%	17 914	41 391	59 305
	FRANCE	80 431	-21,3%	31 775	-11,9%	112 206	-18,8%	102 191	36 076	138 267
	GERMANY	152 434	-31,5%	84 862	5,6%	237 296	-21,7%	222 542	80 350	302 892
	ITALY	97 000	-32,6%	65 000	-1,5%	162 000	-22,9%	144 000	66 000	210 000
	PO/SPAIN	24 108	-1,0%	13 399	17,6%	37 507	4,9%	24 360	11 390	35 750
	B+NL+UK	32 023	-1,5%	22 309	-5,6%	54 332	-3,2%	32 512	23 641	56 153
	POLAND	19 105	43,5%	8 315	26,0%	27 420	37,7%	13 317	6 597	19 914
	<b>TOTAL</b>	<b>429 941</b>	<b>-22,8%</b>	<b>242 175</b>	<b>-8,8%</b>	<b>672 116</b>	<b>-18,3%</b>	<b>556 836</b>	<b>265 445</b>	<b>822 281</b>

n.a : not available

NB : the total does not take DIP nor CTMP into account.

B+NL+UK = BELGIUM+THE NETHERLANDS + UNITED KINGDOM  
PO/SPAIN = PORTUGAL+SPAIN

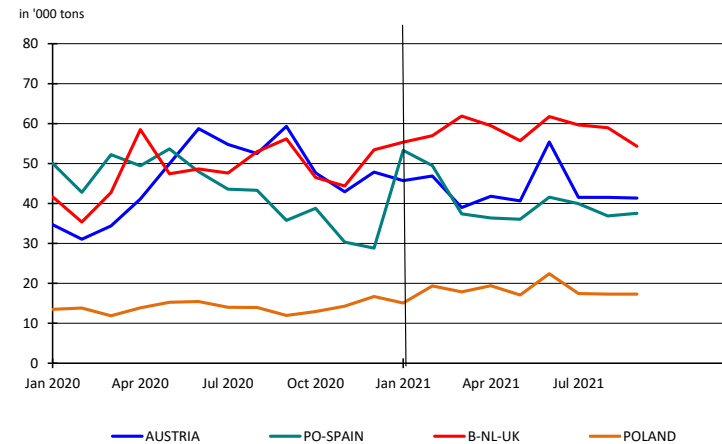
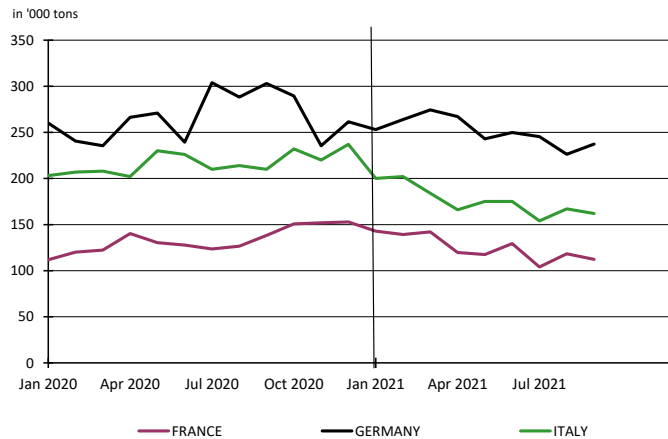



## 2. PURCHASERS: UTIPULP COUNTRIES

### 2.3 Inventories in days

		2021						2020		
		BLEACHED OR SEMI-BLEACHED				TOTAL BLEACHED OR SEMI-BLEACHED		BLEACHED OR SEMI-BLEACHED		TOTAL BLEACHED OR SEMI-BLEACHED
		HARDWOOD		SOFTWOOD				HARDWOOD	SOFTWOOD	
		Tons	Y/Y-1	Tons	Y/Y-1	Tons	Y/Y-1	Tons	Tons	Tons
AUGUST	AUSTRIA	32	48,5%	14	-61,4%	21	-28,4%	22	36	30
	FRANCE	31	-8,2%	24	-20,2%	29	-11,6%	33	30	32
	GERMANY	23	-37,4%	23	2,8%	23	-25,2%	37	22	31
	ITALY	19	-34,2%	28	1,8%	22	-23,5%	29	28	29
	PO/SPAIN	10	-19,8%	16	0,9%	12	-10,5%	12	16	13
	B+NL+UK	18	-8,7%	20	69,9%	19	16,5%	19	12	16
	POLAND	19	14,4%	14	49,8%	17	23,8%	17	10	14
<b>TOTAL</b>	<b>21</b>	<b>-24,0%</b>	<b>22</b>	<b>-5,0%</b>	<b>22</b>	<b>-17,4%</b>	<b>28</b>	<b>23</b>	<b>26</b>	
SEPTEMBER	AUSTRIA	29	16,6%	14	-64,7%	21	-39,6%	25	41	34
	FRANCE	28	-29,8%	25	-4,8%	27	-22,9%	39	26	35
	GERMANY	25	-38,1%	23	3,9%	24	-26,9%	40	22	33
	ITALY	18	-35,9%	28	-0,6%	21	-25,3%	28	28	28
	PO/SPAIN	10	-0,9%	16	22,5%	11	6,1%	10	13	11
	B+NL+UK	17	-1,9%	17	-0,7%	17	-1,3%	18	17	17
	POLAND	19	46,7%	15	39,1%	17	44,8%	13	11	12
<b>TOTAL</b>	<b>21</b>	<b>-27,6%</b>	<b>22</b>	<b>-8,0%</b>	<b>21</b>	<b>-21,0%</b>	<b>29</b>	<b>24</b>	<b>27</b>	

n.a : not available

NB : the total does not take DIP nor CTMP into account.

B+NL+UK = BELGIUM+THE NETHERLANDS + UNITED KINGDOM  
PO/SPAIN = PORTUGAL+SPAIN

in days

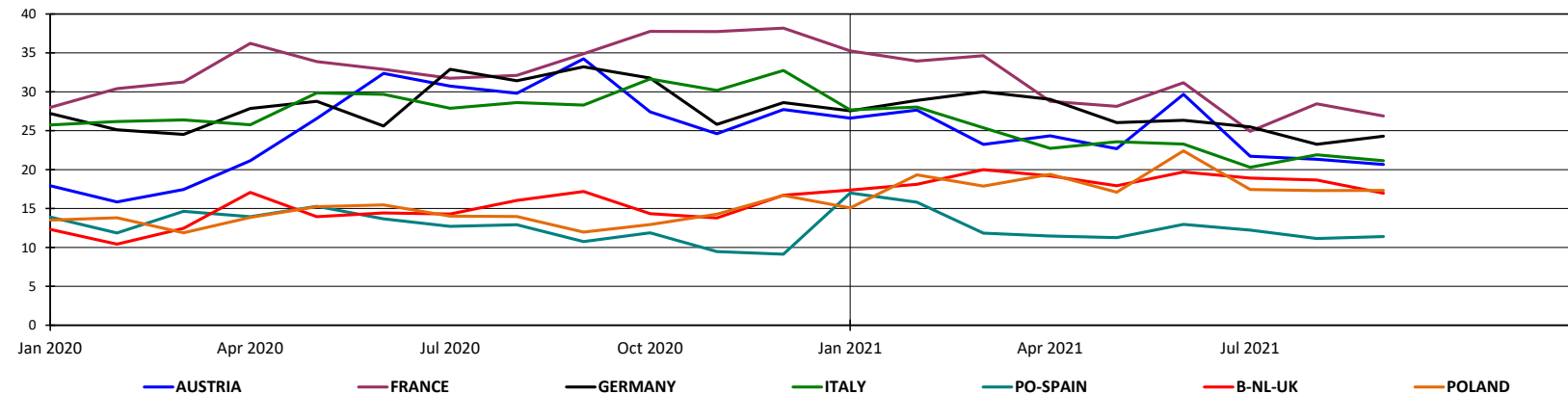

## 2. PURCHASERS: UTIPULP COUNTRIES

### 2.4 Consumption in tons

	2021											2020							
	UNBLEACHED		BLEACHED OR SEMI-BLEACHED								TOTAL		UNBLEACHED		BLEACHED OR SEMI-BLEACHED				TOTAL
	SULFITE & KRAFT		SULFITE				KRAFT				TOTAL		SULFITE & KRAFT		SULFITE		KRAFT		TOTAL
			HARDWOOD		SOFTWOOD		HARDWOOD		SOFTWOOD						HARDWOOD	SOFTWOOD	HARDWOOD	SOFTWOOD	
	Tons	Y/Y-1	Tons	Y/Y-1	Tons	Y/Y-1	Tons	Y/Y-1	Tons	Y/Y-1	Tons	Y/Y-1	Tons	Y/Y-1	Tons	Tons	Tons	Tons	Tons
AUGUST	8 687	25,1%	11 336	28,5%	24 163	-14,0%	532 765	13,0%	281 845	2,5%	858 796	8,7%	6 943	8 821	28 112	471 287	275 000	790 163	
SEPTEMBER	12 897	23,4%	11 758	7,6%	30 997	-2,0%	635 154	9,8%	308 186	1,6%	998 992	6,8%	10 450	10 931	31 620	578 692	303 267	934 960	

n.a : not available

NB : the total does not take DIP nor CTMP into account.

Total consumption : Monthly evolution

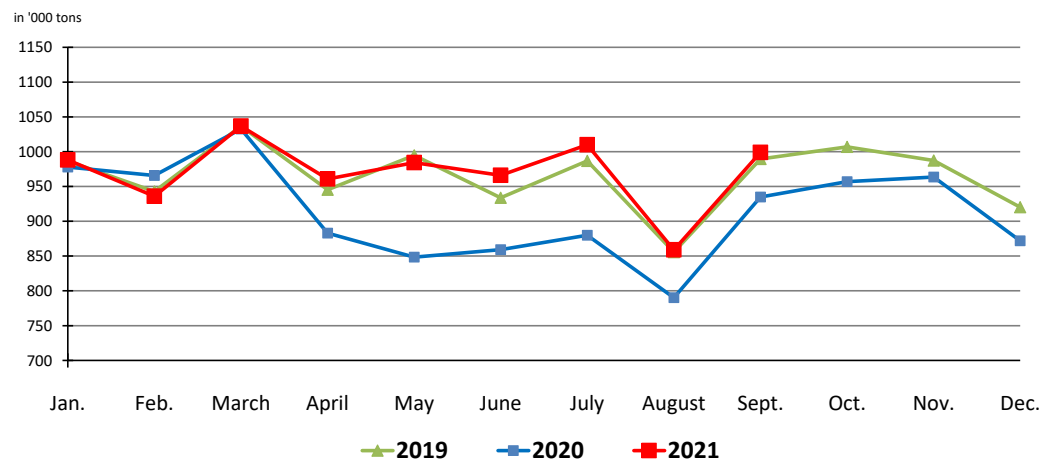

Total consumption : Cumulative evolution

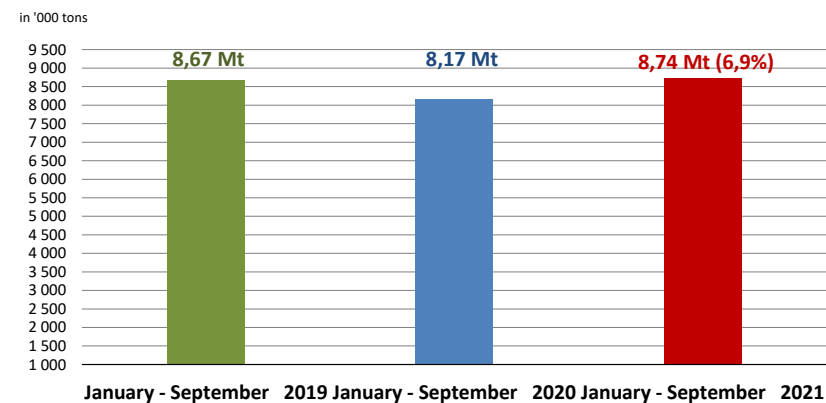

## 2. PURCHASERS: UTIPULP COUNTRIES

### 2.5 Inventories in tons

	2021												2020						
	UNBLEACHED		BLEACHED OR SEMI-BLEACHED								TOTAL		UNBLEACHED		BLEACHED OR SEMI-BLEACHED				TOTAL
	SULFITE & KRAFT		SULFITE				KRAFT				TOTAL		SULFITE & KRAFT		SULFITE		KRAFT		TOTAL
			HARDWOOD		SOFTWOOD		HARDWOOD		SOFTWOOD						HARDWOOD	SOFTWOOD	HARDWOOD	SOFTWOOD	
Tons	Y/Y-1	Tons	Y/Y-1	Tons	Y/Y-1	Tons	Y/Y-1	Tons	Y/Y-1	Tons	Y/Y-1	Tons	Y/Y-1	Tons	Tons	Tons	Tons	Tons	
AUGUST	10 526	44,8%	8 126	-12,7%	10 966	-67,9%	423 429	-19,9%	233 778	2,4%	686 825	-15,0%	7 271	9 310	34 116	528 775	228 387	807 859	
SEPTEMBER	8 568	53,9%	9 853	17,7%	13 020	-62,5%	420 088	-23,4%	229 155	-0,7%	680 684	-17,8%	5 567	8 372	34 684	548 464	230 761	827 848	

n. a : not available

NB : the total does not take DIP nor CTMP into account.

### 2.6 Inventories in days

	2021												2020						
	UNBLEACHED		BLEACHED OR SEMI-BLEACHED								TOTAL		UNBLEACHED		BLEACHED OR SEMI-BLEACHED				TOTAL
	SULFITE & KRAFT		SULFITE				KRAFT				TOTAL		SULFITE & KRAFT		SULFITE		KRAFT		TOTAL
			HARDWOOD		SOFTWOOD		HARDWOOD		SOFTWOOD						HARDWOOD	SOFTWOOD	HARDWOOD	SOFTWOOD	
in days	Y/Y-1	in days	Y/Y-1	in days	Y/Y-1	in days	Y/Y-1	in days	Y/Y-1	in days	Y/Y-1	in days	Y/Y-1	in days	in days	in days	in days	in days	
AUGUST	31	22,7%	20	-20,8%	11	-68,8%	21	-24,1%	23	4,9%	22	-17,4%	25	25	35	28	22	26	
SEPTEMBER	25	30,8%	24	4,8%	13	-64,3%	21	-28,1%	23	0,7%	21	-21,0%	19	23	36	29	22	27	

n.a : not available

NB : the total does not take DIP nor CTMP into account.

## 2. PURCHASERS: UTIPULP COUNTRIES

### 2.7 Consumption and purchasers' stocks

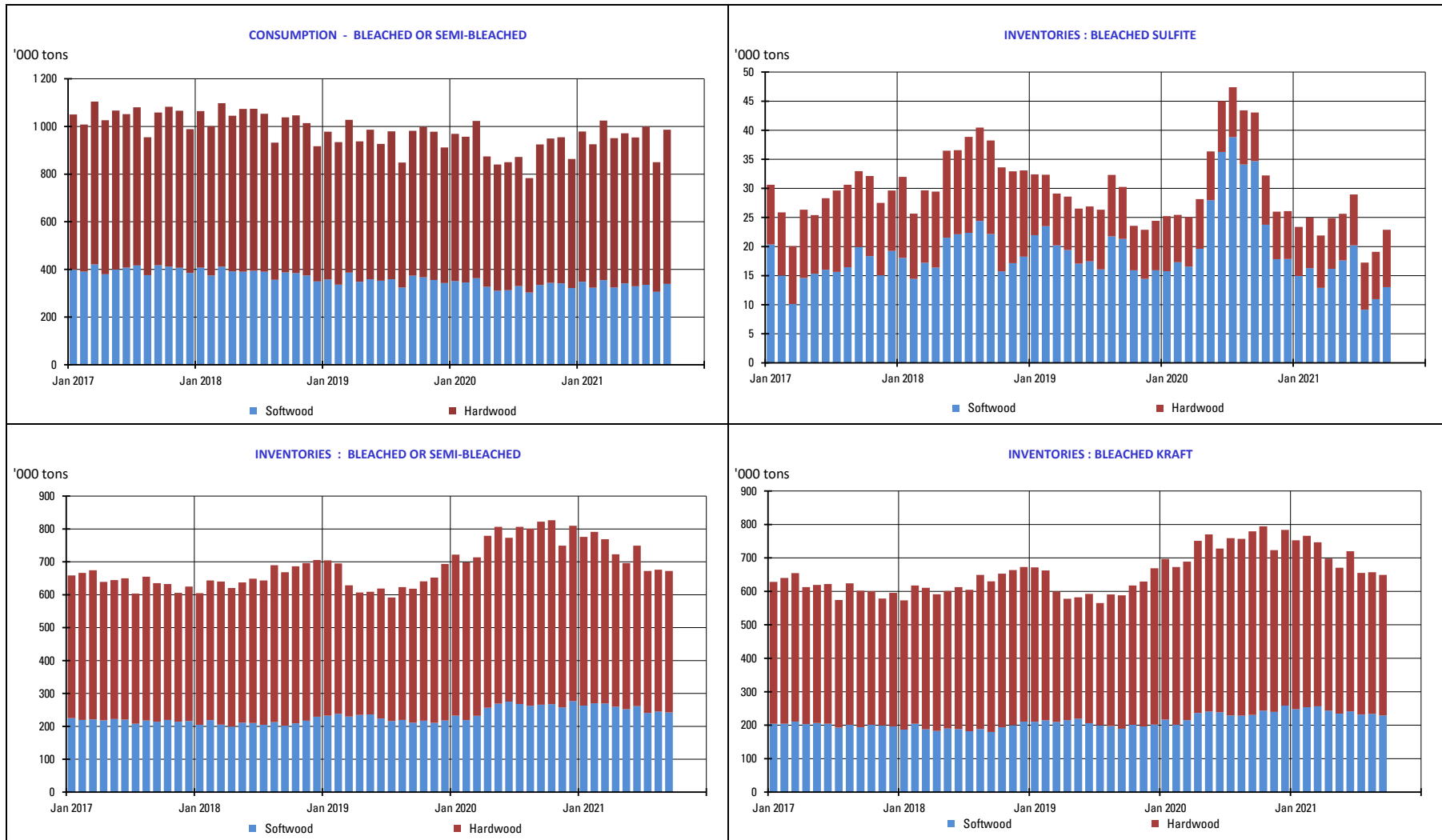

### 3. PURCHASERS: JAPAN

#### 3.1 Japan pulp market: market pulp consumption and purchaser's stocks

	2021						2020		
	Consumption ('000 of tons)	Y/Y-1	Purchased Pulp Inventory ('000 of tons)	Y/Y-1	Days of Consumption	Y/Y-1	Consumption ('000 of tons)	Purchased Pulp Inventory ('000 of tons)	Days of Consumption
JAN	139	-4,3%	181	-9,0%	40	2,5%	146	199	39
FEB	139	-9,0%	163	-13,3%	36	-1,6%	152	188	37
MAR	152	-1,8%	164	-16,5%	37	-5,6%	155	197	39
APR	148	0,8%	180	-12,2%	40	-1,3%	147	205	41
MAY	145	6,1%	176	-10,5%	39	-1,0%	137	197	39
JUNE	137	12,3%	184	-10,4%	41	-3,0%	122	206	42
JULY	145	15,7%	171	-16,8%	37	-12,6%	125	205	42
AUG							118	211	44
SEP							127	209	45
OCT							137	204	44
NOV							141	185	40
DEC							130	193	42

Stocks figures comprise any pulp which has been invoiced to the customer.  
The total does not take DIP nor CTMP into account.

## 4. PRODUCERS: EUROPULP

### 4.1 Europulp: inventories of woodpulp in European ports

in '000 tons

	PAYS	January	February	March	April	May	June	July	August	September	October	November	December
2020	France / Switzerland	127	138	132	147	135	140	133	137	130	112	122	101
	Germany	205	193	184	206	208	261	239	244	229	216	212	206
	Italy	390	396	408	413	421	448	427	536	446	433	396	353
	Netherlands* / Belgium	776	661	515	545	574	671	628	737	706	578	619	544
	Spain	120	118	92	127	102	109	106	114	107	98	99	71
	United Kingdom	33	25	36	47	42	35	55	51	37	32	38	38
	<b>Total MT</b>	<b>1 652</b>	<b>1 531</b>	<b>1 368</b>	<b>1 484</b>	<b>1 482</b>	<b>1 664</b>	<b>1 588</b>	<b>1 818</b>	<b>1 654</b>	<b>1 470</b>	<b>1 487</b>	<b>1 314</b>

	PAYS	January	February	March	April	May	June	July	August	September	October	November	December
2021	France / Switzerland	118	87	103	74	91	92	62	93				
	Germany	206	194	187	154	171	140	142	138				
	Italy	310	294	324	317	305	317	346	387				
	Netherlands* / Belgium	507	563	645	486	539	397	370	491				
	Spain	107	94	96	69	89	106	87	88				
	United Kingdom	19	23	34	28	28	30	34	46				
	<b>Total MT</b>	<b>1 269</b>	<b>1 255</b>	<b>1 388</b>	<b>1 127</b>	<b>1 224</b>	<b>1 082</b>	<b>1 042</b>	<b>1 243</b>				

\* Figures for the Netherlands are estimated by EUROPULP (no declaration from Flushing)

in '000 tons

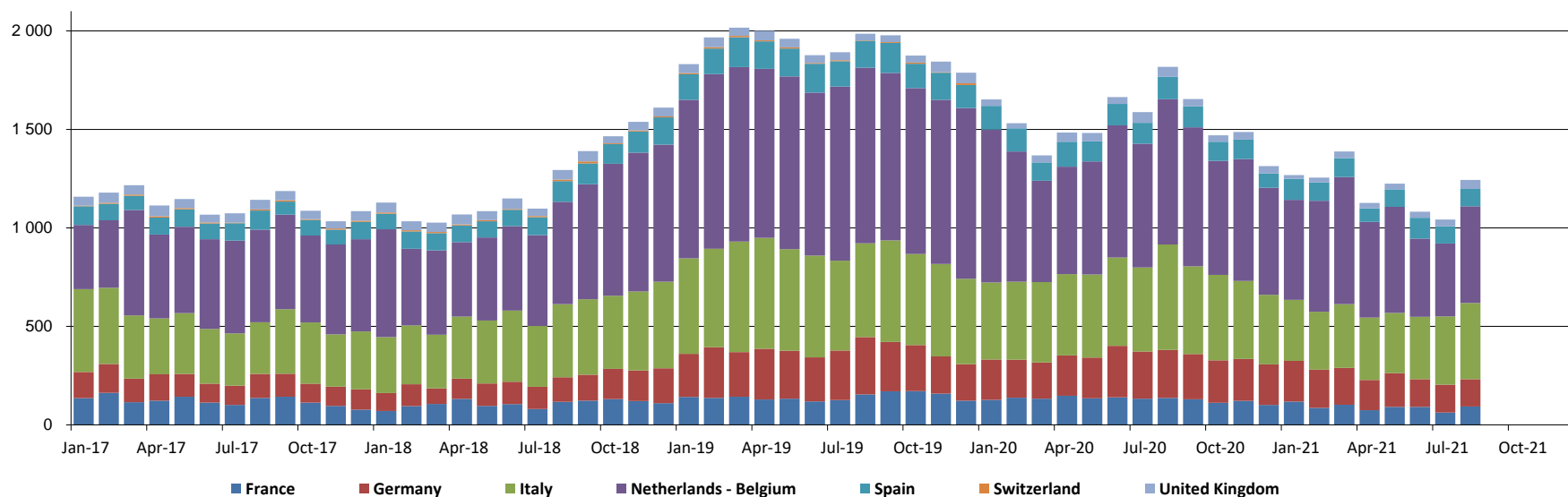

## 5. PRODUCERS: EPIS COUNTRIES

### 5.1 Production in '000 tons

		2021						2020		
		BLEACHED KRAFT				TOTAL		BLEACHED KRAFT		TOTAL
		SOFTWOOD	Y / Y-1	HARDWOOD	Y / Y-1	TOTAL	Y / Y-1	SOFTWOOD	HARDWOOD	TOTAL
JUNE	NORTH AMERICA	1 113	1,5%	85	-28,8%	1 198	-1,5%	1 097	119	1 216
	LATIN AMERICA	214	-1,9%	1 853	-0,2%	2 066	-0,4%	218	1 857	2 075
	OTHER EPIS COUNTRIES	692	-5,3%	403	7,1%	1 095	-1,1%	731	376	1 107
	<b>TOTAL</b>	<b>2 019</b>	<b>-1,3%</b>	<b>2 340</b>	<b>-0,5%</b>	<b>4 359</b>	<b>-0,9%</b>	<b>2 046</b>	<b>2 352</b>	<b>4 398</b>
JULY	NORTH AMERICA	1 041	2,2%	135	-5,9%	1 175	1,2%	1 018	143	1 161
	LATIN AMERICA	234	1,8%	1 857	-1,6%	2 091	-1,2%	230	1 887	2 117
	OTHER EPIS COUNTRIES	714	-2,4%	388	4,0%	1 103	-0,2%	732	373	1 105
	<b>TOTAL</b>	<b>1 989</b>	<b>0,5%</b>	<b>2 380</b>	<b>-1,0%</b>	<b>4 369</b>	<b>-0,3%</b>	<b>1 980</b>	<b>2 403</b>	<b>4 383</b>

NB : the total does not take DIP nor CTMP into account.

in '000 tons

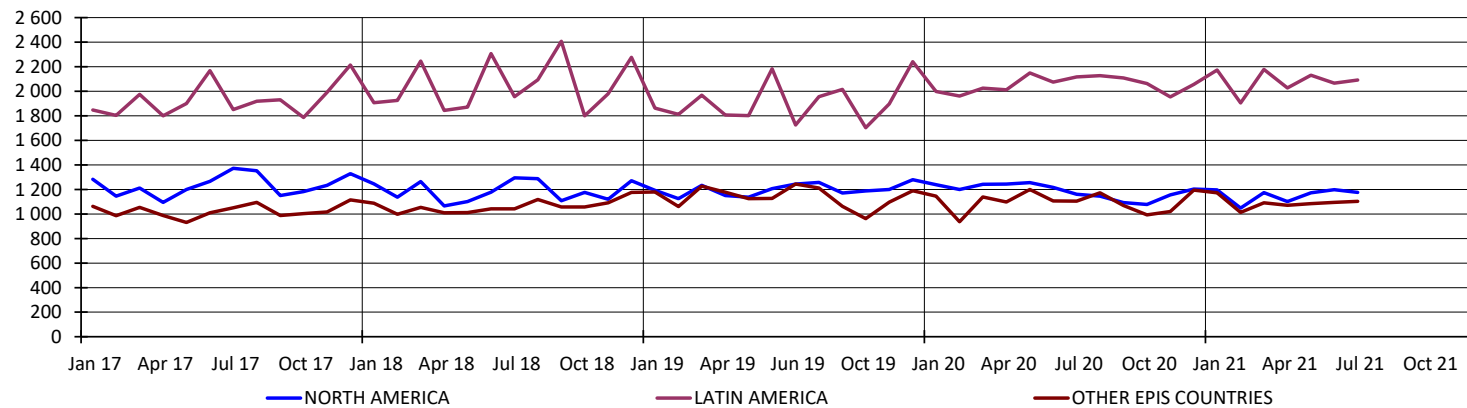

## 5. PRODUCERS: EPIS COUNTRIES

### 5.2 Deliveries in '000 tons

		2021		2020
		TOTAL	Y / Y-1	TOTAL
JULY	NORTH AMERICA	1 096	-2,0%	1 118
	LATIN AMERICA	1 862	-5,6%	1 971
	OTHER EPIS COUNTRIES	1 021	-0,4%	1 025
	<b>TOTAL</b>	<b>3 979</b>	<b>-3,3%</b>	<b>4 114</b>
AUGUST	NORTH AMERICA	1 121	-6,6%	1 200
	LATIN AMERICA	1 881	-12,2%	2 141
	OTHER EPIS COUNTRIES	992	-9,2%	1 092
	<b>TOTAL</b>	<b>3 994</b>	<b>-9,9%</b>	<b>4 433</b>

NB : the total does not take DIP nor CTMP into account.

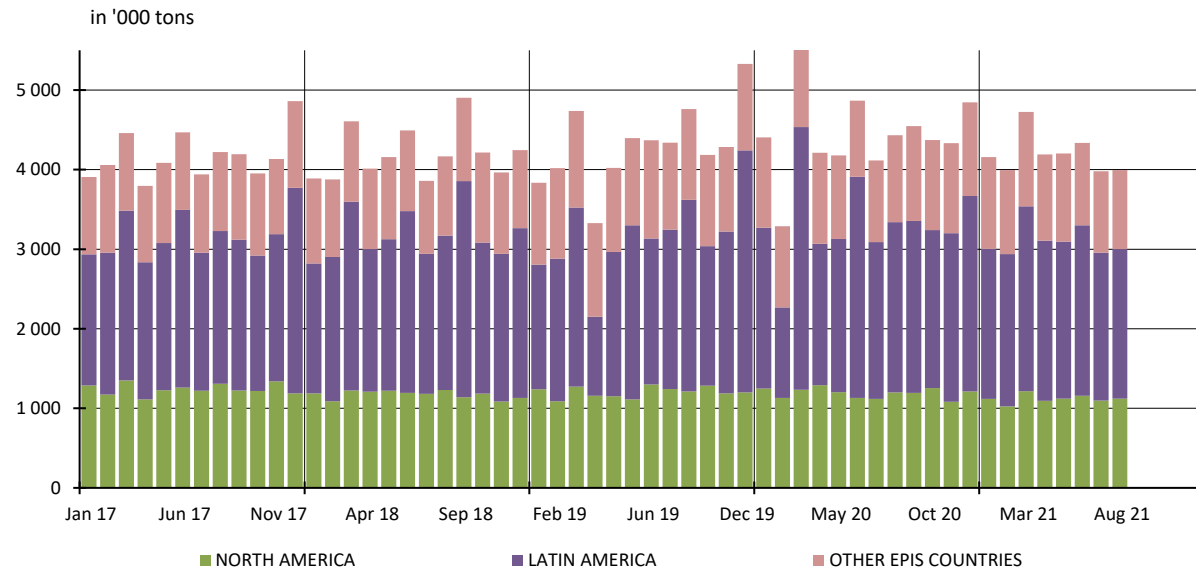



## 5. PRODUCERS: EPIS COUNTRIES

### 5.3 Closing inventories in '000 tons

		2021						2020		
		BLEACHED KRAFT				TOTAL		BLEACHED KRAFT		TOTAL
		SOFTWOOD	Y / Y-1	HARDWOOD	Y / Y-1	TOTAL	Y / Y-1	SOFTWOOD	HARDWOOD	TOTAL
JUNE	NORTH AMERICA	1 357	2,7%	91	-55,8%	1 448	-5,2%	1 321	206	1 527
	LATIN AMERICA	244	16,8%	2 573	-1,5%	2 817	-0,1%	209	2 612	2 821
	OTHER EPIS COUNTRIES	924	-22,4%	397	-15,5%	1 321	-20,5%	1 191	470	1 661
	<b>TOTAL</b>	<b>2 526</b>	<b>-7,2%</b>	<b>3 061</b>	<b>-6,9%</b>	<b>5 587</b>	<b>-7,0%</b>	<b>2 721</b>	<b>3 288</b>	<b>6 009</b>
JULY	NORTH AMERICA	1 406	4,6%	125	-44,8%	1 531	-2,5%	1 344	226	1 570
	LATIN AMERICA	242	9,0%	2 805	-1,6%	3 047	-0,9%	222	2 852	3 074
	OTHER EPIS COUNTRIES	1 007	-19,8%	425	-12,4%	1 431	-17,7%	1 255	485	1 740
	<b>TOTAL</b>	<b>2 654</b>	<b>-5,9%</b>	<b>3 355</b>	<b>-5,8%</b>	<b>6 009</b>	<b>-5,9%</b>	<b>2 821</b>	<b>3 563</b>	<b>6 384</b>

NB : the total does not take DIP nor CTMP into account.

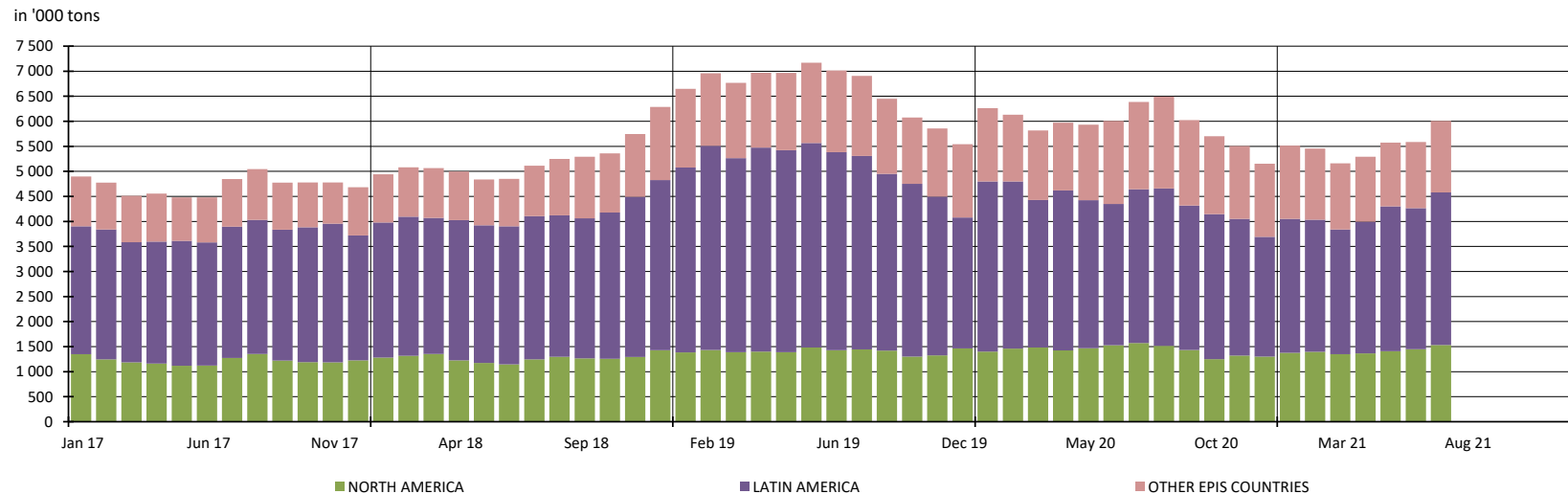

## 5. PRODUCERS: EPIS COUNTRIES

### 5.4 Word Epis sample

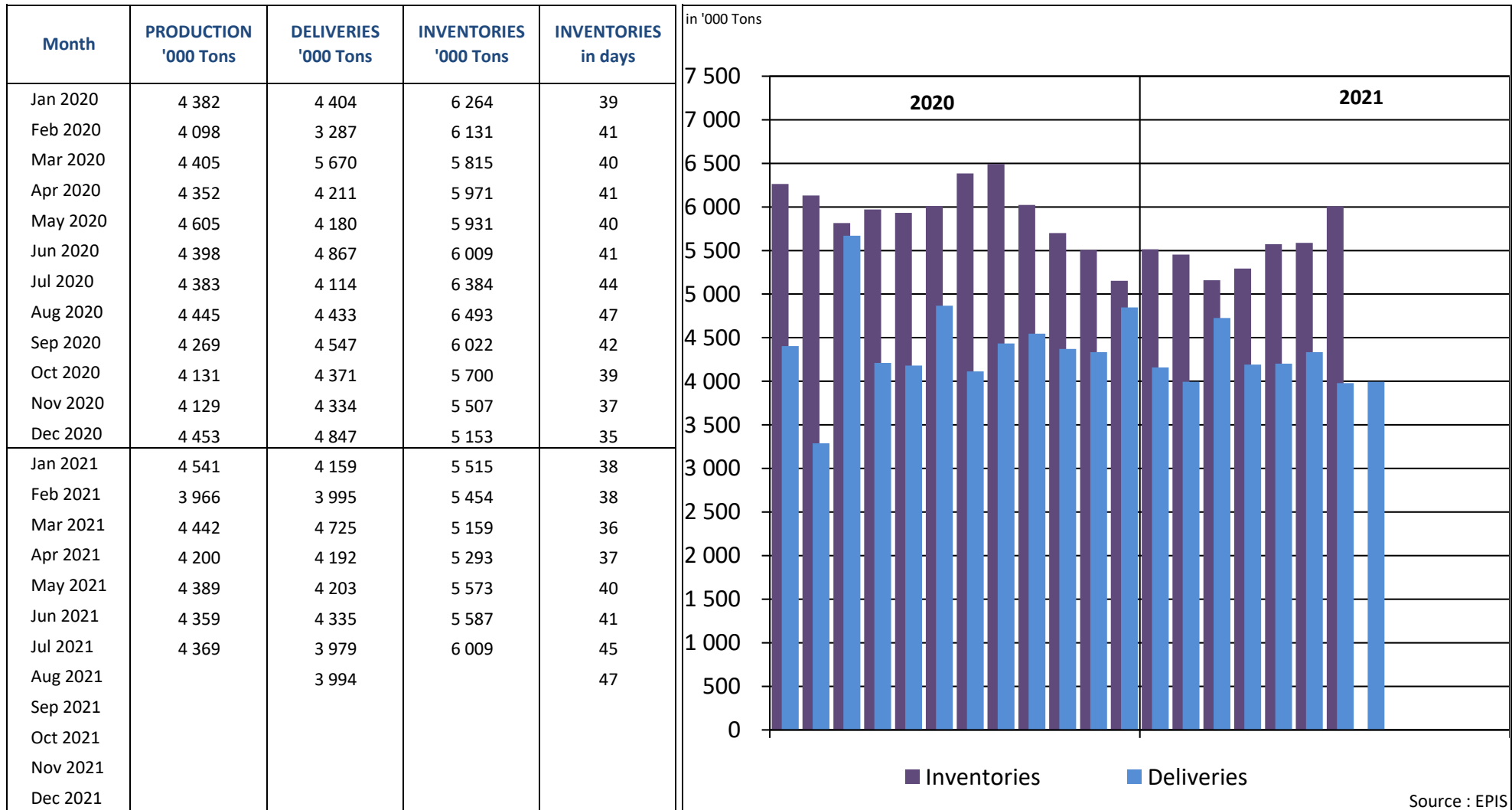

\* Following countries included : Argentina, Austria, Belgium, Brazil, Canada, Chile, Finland, France, Germany, Japan, New Zealand, Portugal, South Africa, South-Korea, Spain, Sweden, Uruguay, USA

## REPORT ON ANSWERS 2021

Statistics : September 2021

Deadline : 14 October 2021

Date of answer	Association	Country
14/10	AUSTROPAPIER	AUSTRIA
15/10	COBELPA	BELGIUM
14/10	COPACEL	FRANCE
14/10	V.D.P.	GERMANY
13/10	ASSOCARTA	ITALY
12/10	V.N.P.	THE NETHERLANDS
	SPP	POLAND
15/10	CELPA	PORTUGAL
14/10	ASPAPPEL	SPAIN
14/10	CPI	UNITED KINGDOM

Data are sent before the deadline

Data are sent after a reminder

No data is delivered (which means in this case that the UTIPULP Secretariat makes an estimate)