

# UTIPULP

*Group of European Market Wood Pulp users*

## NOVEMBER 2021

---

WORLD

&

EUROPEAN

## CHEMICAL MARKET PULP

In 2021, based on data for 2020, in the geographical area covered by UTIPULP statistics :

- Figures for pulp consumption represent 92 % of the pulp consuming mills
- Figures for pulp inventories represent 76 % of the pulp consuming mills

CAVEAT : As of January 2016, figures of the previous months are revised regularly when modifications on past data are transmitted by National Associations

## TABLE OF CONTENTS

	PAGE
1. WOOD MARKET PULP: KEY-DATA	3
2. PURCHASERS: UTIPULP COUNTRIES	7
3. PURCHASERS: JAPAN	13
4. PRODUCERS: EUROPULP	14
5. PRODUCERS: EPIS COUNTRIES	15

---

**This confidential document is available on the UTIPULP website for the following members:**

AUSTRIA	:	AUSTROPAPIER
BELGIUM	:	COBELPA
FRANCE	:	COPACEL
GERMANY	:	V.D.P.
ITALY	:	ASSOCARTA
THE NETHERLANDS	:	V.N.P.
POLAND	:	SPP
PORTUGAL	:	CELPA
SPAIN	:	ASPAPPEL
UNITED KINGDOM	:	CPI

## 1. WOOD MARKET PULP: KEY- DATA

Indicator		Period M	M	M-1	M/M-1 %	M-12	M/M-12 %	SOURCE		
PURCHASERS	<b>European Purchasers <sup>(1)</sup></b>									
	Consumption (in '000 tons)		<b>November 2021</b>	979,9	1 045,6	-6,3%	963,7	1,7%	UTIPULP	
	Inventories (in '000 tons)			654,9	641,8	2,0%	755,4	-13,3%		
	(in days)			20,2	19,9	1,9%	24,7	-18,1%		
	PURCHASERS	<b>International <sup>(1)</sup></b>								
		JAPAN	Consumption (in '000 tons)		148,7	140,1	6,2%	126,8	17,3%	JAPAN PAPER ASSOCIATION
Inventories (in '000 tons)			158,9	181,3	-12,3%	208,9	-23,9%			
(in days)			33,6	38,9	-13,5%	44,6	-24,5%			
PRODUCERS		<b>Inventories of woodpulp in European ports (in '000 tons)</b>								
		<b>Total Inventories</b>		<b>October 2021</b>	1 153,5	1 289,7	-10,6%	1 469,6	-21,5%	EUROPULP
	France / Switzerland		114,5		110,5	3,6%	111,8	2,4%		
	Germany		145,0		144,7	0,2%	216,3	-33,0%		
	Italy		296,5		364,5	-18,7%	433,5	-31,6%		
	Netherlands / Belgium		477,2		513,2	-7,0%	578,4	-17,5%		
	Spain		82,1		103,9	-21,0%	97,9	-16,1%		
	United Kingdom		38,1		52,8	-27,8%	31,8	20,1%		
	<b>International</b>									
	North Am.	Deliveries (in '000 tons)		<b>October 2021</b>	1 105,7	1 076,7	2,7%	1 254,0	-11,8%	EPIS
		Inventories (in '000 tons)		<b>September 2021</b>	1 619,6	1 591,4	1,8%	1 430,0	13,3%	
Latin Am. & other	Deliveries (in '000 tons)		<b>October 2021</b>	3 067,2	3 430,9	-10,6%	3 117,0	-1,6%		
	Inventories (in '000 tons)		<b>September 2021</b>	4 455,2	4 761,2	-6,4%	4 592,0	-3,0%		
World	Deliveries (in '000 tons)		<b>October 2021</b>	4 172,9	4 507,6	-7,4%	4 371,0	-4,5%		
	Production		<b>September 2021</b>	4 241,4	4 445,1	-4,6%	4 269,0	-0,6%		
	Inventories (in '000 tons)		<b>September 2021</b>	6 074,8	6 352,6	-4,4%	6 022,0	0,9%		
	Inventories (in days) <sup>(2)</sup>		<b>October 2021</b>	44	44	0,0%	39	12,8%		

n.a : not available

European Purchasers : UTIPULP countries (Austria, Belgium, France, Germany, Italy, The Netherlands, Poland, Portugal, Spain, United Kingdom)

EPIS sample (world) : Argentina, Austria, Brazil, Canada, Chile, Finland, France, Germany, Japan, Morocco, New Zealand, Norway, Portugal, South Africa, South-Korea, Spain, Sweden, Uruguay, USA

(1) Not included : CTMP & DIP.

(2) Inventories in days = inventories in days of deliveries

# 1. WOOD MARKET PULP: KEY-DATA

## 1.1 Purchasers and producers

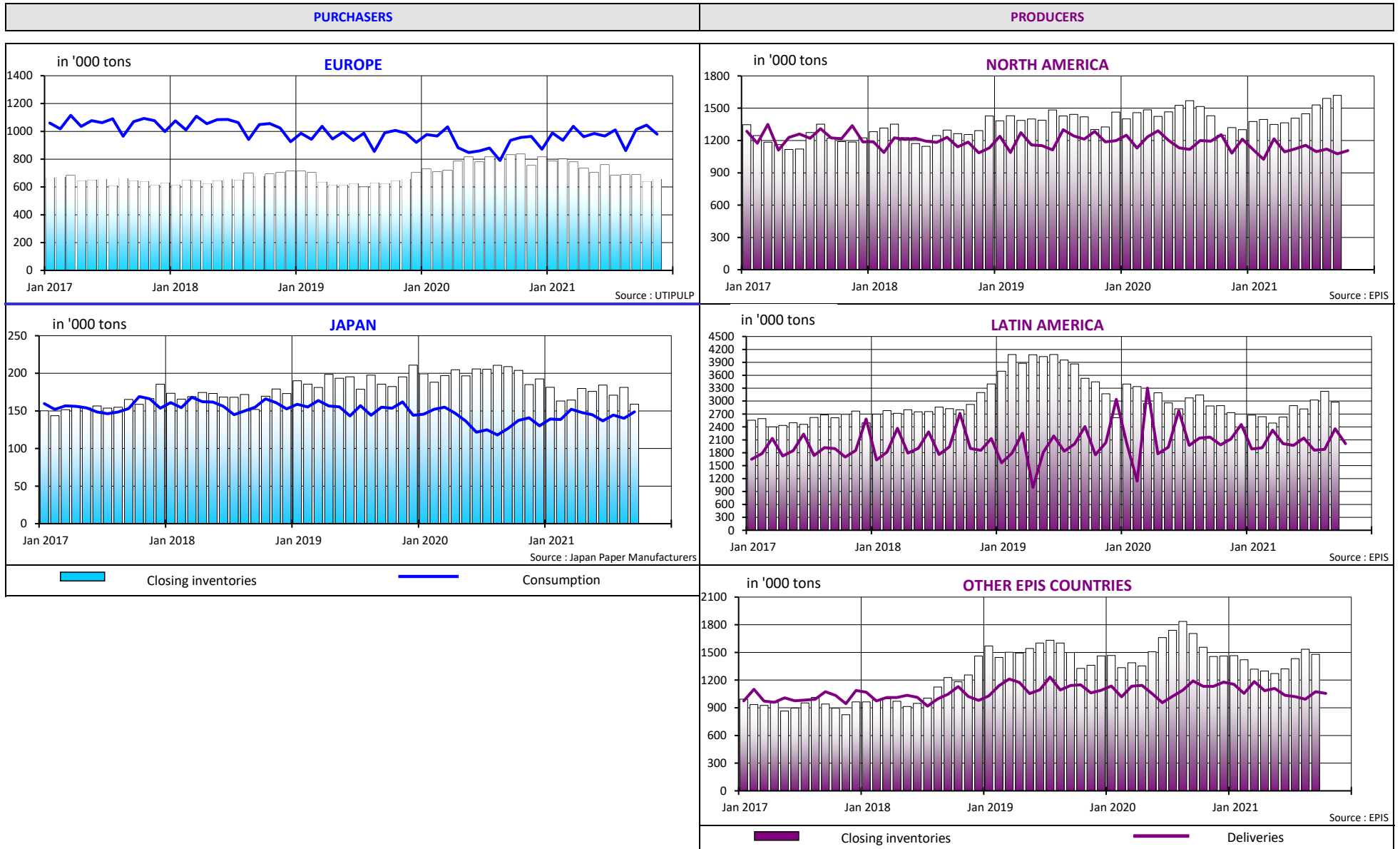

# 1. WOOD MARKET PULP: KEY-DATA

## 1.2 Producers and purchasers - wood market pulp inventories (all grades aggregated) and evolution of pulp prices

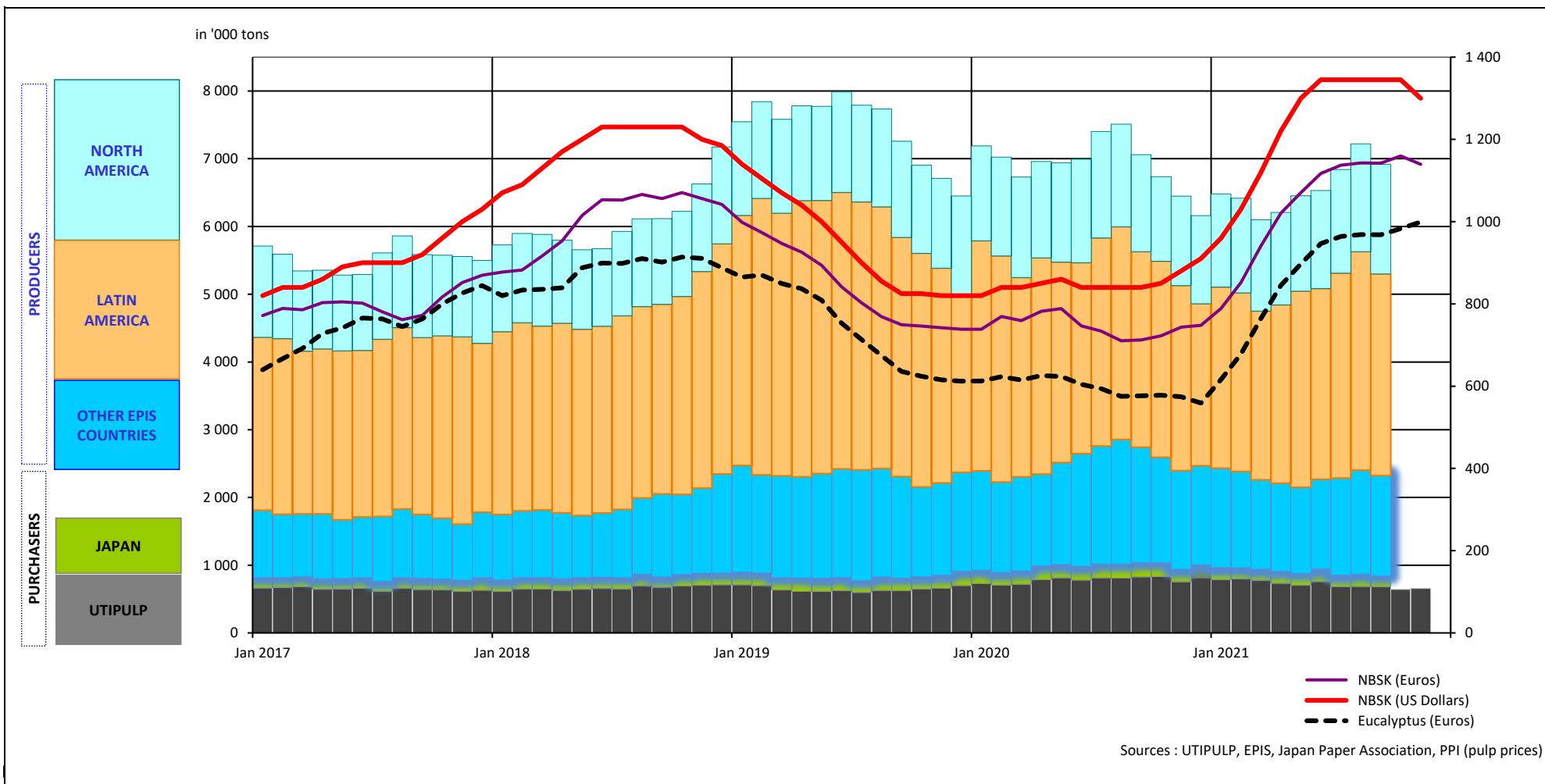

# 1. WOOD MARKET PULP: KEY-DATA

## 1.3 Production - inventories - consumption (all grades aggregated)

in '000 tons

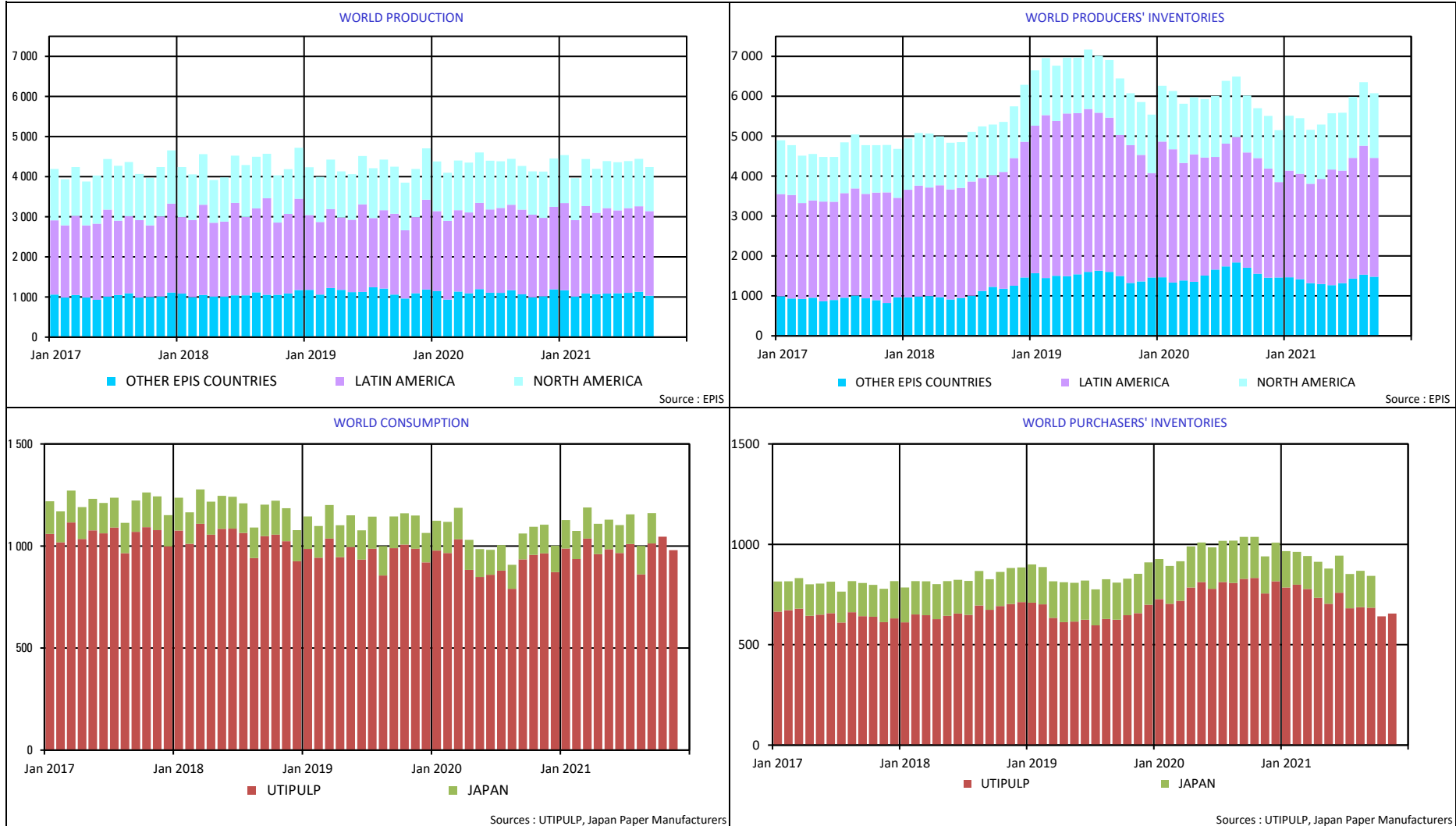

## 2. PURCHASERS: UTIPULP COUNTRIES

### 2.1 Consumption in tons

		2021						2020		
		BLEACHED OR SEMI-BLEACHED				TOTAL BLEACHED OR SEMI-BLEACHED		BLEACHED OR SEMI-BLEACHED		TOTAL BLEACHED OR SEMI-BLEACHED
		HARDWOOD		SOFTWOOD				HARDWOOD	SOFTWOOD	
		Tons	Y/Y-1	Tons	Y/Y-1	Tons	Y/Y-1	Tons	Tons	Tons
OCTOBER	AUSTRIA	26 672	18,0%	37 056	7,8%	63 728	11,9%	22 596	34 360	56 956
	FRANCE	94 525	7,2%	41 448	-1,8%	135 973	4,3%	88 148	42 203	130 351
	GERMANY	196 944	11,1%	117 883	8,5%	314 827	10,1%	177 296	108 677	285 973
	ITALY	175 000	11,5%	74 000	1,4%	249 000	8,3%	157 000	73 000	230 000
	PO/SPAIN	92 567	33,7%	28 239	13,9%	120 806	28,5%	69 253	24 785	94 038
	B+NL+UK	61 849	3,5%	43 008	5,5%	104 857	4,3%	59 730	40 780	100 510
	POLAND	30 786	-1,9%	14 866	-26,6%	45 652	-11,6%	31 376	20 244	51 620
	<b>TOTAL</b>	<b>678 343</b>	<b>12,0%</b>	<b>356 500</b>	<b>3,6%</b>	<b>1 034 843</b>	<b>9,0%</b>	<b>605 399</b>	<b>344 049</b>	<b>949 448</b>
NOVEMBER	AUSTRIA	25 869	2,8%	33 881	-4,9%	59 750	-1,7%	25 164	35 641	60 805
	FRANCE	84 901	-5,8%	40 427	-1,9%	125 328	-4,6%	90 123	41 212	131 335
	GERMANY	182 576	-2,2%	106 025	-4,5%	288 601	-3,0%	186 657	111 017	297 674
	ITALY	167 000	4,4%	73 000	1,4%	240 000	3,4%	160 000	72 000	232 000
	PO/SPAIN	80 262	21,3%	25 600	6,7%	105 862	17,4%	66 186	24 001	90 187
	B+NL+UK	61 880	15,3%	40 361	5,9%	102 241	11,4%	53 654	38 112	91 766
	POLAND	30 786	-2,4%	14 866	-24,2%	45 652	-10,8%	31 541	19 621	51 162
	<b>TOTAL</b>	<b>633 274</b>	<b>3,3%</b>	<b>334 160</b>	<b>-2,2%</b>	<b>967 434</b>	<b>1,3%</b>	<b>613 325</b>	<b>341 604</b>	<b>954 929</b>

n.a : not available

NB : the total does not take DIP nor CTMP into account.

B+NL+UK = BELGIUM+THE NETHERLANDS + UNITED KINGDOM  
PO/SPAIN = PORTUGAL+SPAIN

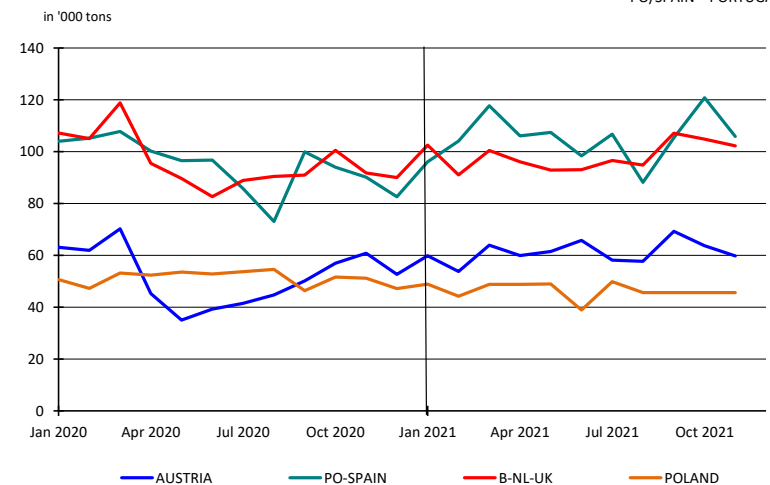
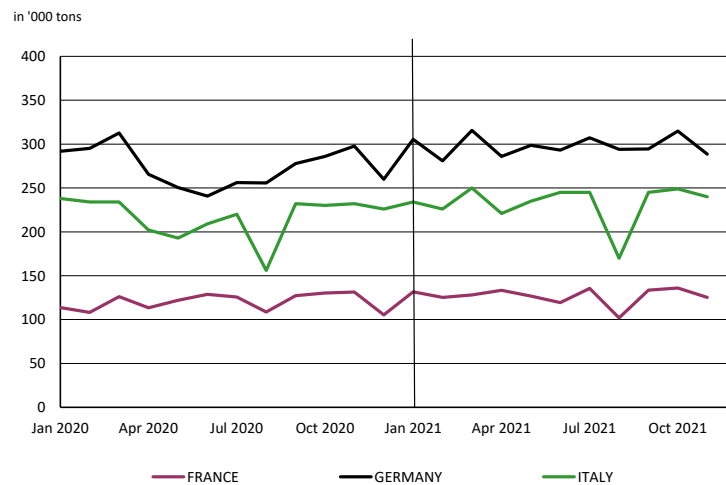

## 2. PURCHASERS: UTIPULP COUNTRIES

### 2.2 Inventories in tons

		2021						2020		
		BLEACHED OR SEMI-BLEACHED				TOTAL BLEACHED OR SEMI-BLEACHED		BLEACHED OR SEMI-BLEACHED		TOTAL BLEACHED OR SEMI-BLEACHED
		HARDWOOD		SOFTWOOD				HARDWOOD	SOFTWOOD	
		Tons	Y/Y-1	Tons	Y/Y-1	Tons	Y/Y-1	Tons	Tons	Tons
OCTOBER	AUSTRIA	25 215	71,6%	18 472	-44,0%	43 687	-8,4%	14 697	32 989	47 686
	FRANCE	68 946	-38,9%	28 871	-23,8%	97 817	-35,1%	112 797	37 898	150 695
	GERMANY	132 747	-35,8%	82 064	-0,5%	214 811	-25,8%	206 888	82 493	289 381
	ITALY	91 000	-42,8%	65 000	-11,0%	156 000	-32,8%	159 000	73 000	232 000
	PO/SPAIN	27 574	11,3%	14 264	1,9%	41 838	7,9%	24 767	14 001	38 768
	B+NL+UK	30 704	15,6%	18 971	-4,8%	49 675	6,8%	26 561	19 931	46 492
	POLAND	19 105	26,9%	8 315	22,4%	27 420	25,5%	15 054	6 795	21 849
	<b>TOTAL</b>	<b>395 291</b>	<b>-29,4%</b>	<b>235 957</b>	<b>-11,7%</b>	<b>631 248</b>	<b>-23,7%</b>	<b>559 764</b>	<b>267 107</b>	<b>826 871</b>
NOVEMBER	AUSTRIA	21 994	35,3%	19 585	-26,5%	41 579	-3,1%	16 255	26 659	42 914
	FRANCE	77 739	-31,8%	27 426	-27,8%	105 165	-30,8%	113 974	37 987	151 961
	GERMANY	132 499	-10,8%	82 818	-4,7%	215 317	-8,6%	148 525	86 944	235 469
	ITALY	106 000	-31,6%	64 000	-1,5%	170 000	-22,7%	155 000	65 000	220 000
	PO/SPAIN	18 909	10,7%	13 041	-1,5%	31 950	5,3%	17 086	13 246	30 332
	B+NL+UK	31 671	34,9%	22 563	8,1%	54 234	22,3%	23 478	20 880	44 358
	POLAND	19 105	10,1%	8 315	20,1%	27 420	13,0%	17 349	6 925	24 274
	<b>TOTAL</b>	<b>407 917</b>	<b>-17,0%</b>	<b>237 748</b>	<b>-7,7%</b>	<b>645 665</b>	<b>-13,8%</b>	<b>491 667</b>	<b>257 641</b>	<b>749 308</b>

n.a : not available

NB : the total does not take DIP nor CTMP into account.

B+NL+UK = BELGIUM+THE NETHERLANDS + UNITED KINGDOM  
PO/SPAIN = PORTUGAL+SPAIN

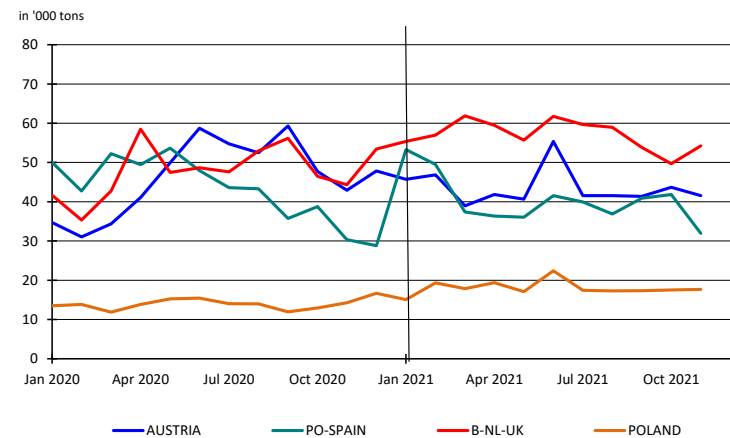
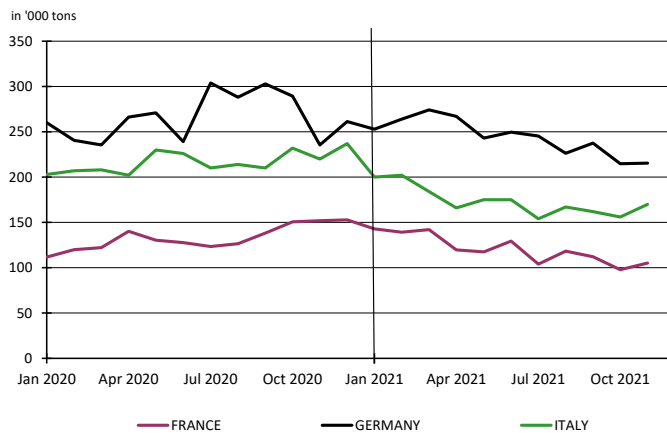



## 2. PURCHASERS: UTIPULP COUNTRIES

### 2.3 Inventories in days

		2021						2020		
		BLEACHED OR SEMI-BLEACHED				TOTAL BLEACHED OR SEMI-BLEACHED		BLEACHED OR SEMI-BLEACHED		TOTAL BLEACHED OR SEMI-BLEACHED
		HARDWOOD		SOFTWOOD				HARDWOOD	SOFTWOOD	
		Tons	Y/Y-1	Tons	Y/Y-1	Tons	Y/Y-1	Tons	Tons	Tons
OCTOBER	AUSTRIA	29	42,0%	16	-50,4%	22	-21,1%	21	32	27
	FRANCE	24	-45,3%	23	-17,1%	24	-37,7%	43	28	38
	GERMANY	22	-42,6%	22	-3,1%	22	-30,0%	37	23	31
	ITALY	17	-46,5%	28	-12,2%	20	-36,1%	32	32	32
	PO/SPAIN	11	5,3%	17	2,5%	12	3,4%	10	17	12
	B+NL+UK	16	14,1%	14	-2,0%	15	7,6%	14	14	14
	POLAND	19	31,5%	15	41,5%	18	35,3%	14	11	13
<b>TOTAL</b>	<b>19</b>	<b>-34,8%</b>	<b>21</b>	<b>-11,8%</b>	<b>20</b>	<b>-26,9%</b>	<b>29</b>	<b>24</b>	<b>27</b>	
NOVEMBER	AUSTRIA	26	11,7%	17	-34,4%	21	-16,3%	23	26	25
	FRANCE	27	-37,9%	22	-21,2%	25	-33,2%	43	28	38
	GERMANY	22	-19,8%	23	-7,0%	22	-15,2%	27	24	26
	ITALY	20	-36,6%	27	-3,8%	22	-27,2%	31	29	30
	PO/SPAIN	7	1,1%	15	-3,2%	9	-2,0%	7	16	9
	B+NL+UK	17	31,1%	17	9,3%	17	20,9%	13	15	14
	POLAND	19	14,8%	15	44,4%	18	24,0%	16	11	14
<b>TOTAL</b>	<b>20</b>	<b>-23,7%</b>	<b>21</b>	<b>-8,0%</b>	<b>20</b>	<b>-18,1%</b>	<b>26</b>	<b>23</b>	<b>25</b>	

n.a : not available

NB : the total does not take DIP nor CTMP into account.

B+NL+UK = BELGIUM+THE NETHERLANDS + UNITED KINGDOM  
PO/SPAIN = PORTUGAL+SPAIN

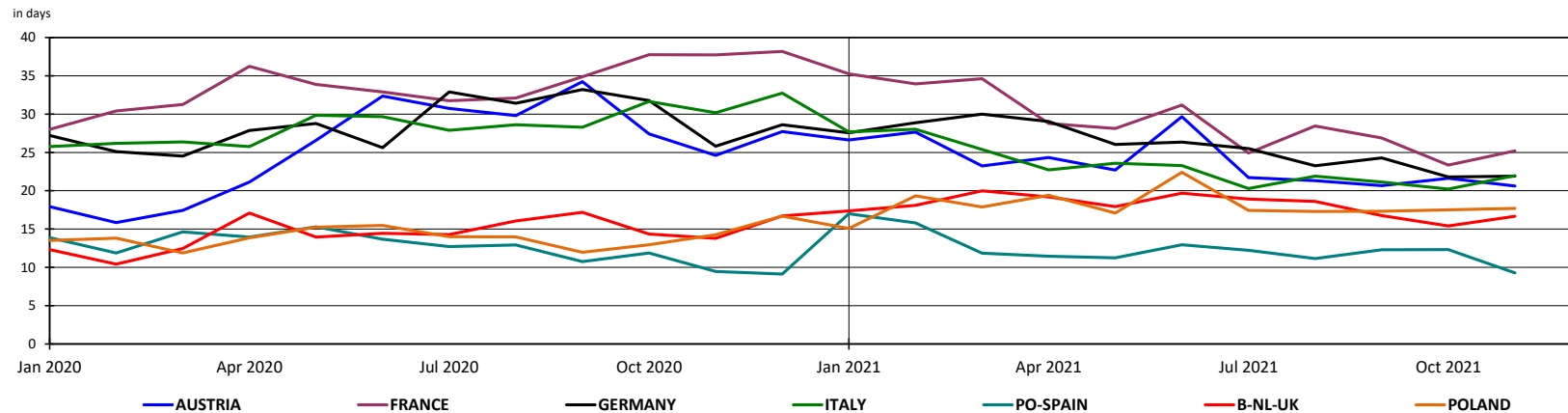

## 2. PURCHASERS: UTIPULP COUNTRIES

### 2.4 Consumption in tons

	2021											2020								
	UNBLEACHED		BLEACHED OR SEMI-BLEACHED								TOTAL		UNBLEACHED		BLEACHED OR SEMI-BLEACHED					TOTAL
	SULFITE & KRAFT		SULFITE				KRAFT				TOTAL		SULFITE & KRAFT		SULFITE		KRAFT			TOTAL
			HARDWOOD		SOFTWOOD		HARDWOOD		SOFTWOOD						HARDWOOD	SOFTWOOD	HARDWOOD	SOFTWOOD		
	Tons	Y/Y-1	Tons	Y/Y-1	Tons	Y/Y-1	Tons	Y/Y-1	Tons	Y/Y-1	Tons	Y/Y-1	Tons	Y/Y-1	Tons	Tons	Tons	Tons	Tons	Tons
OCTOBER	10 730	45,1%	13 544	9,6%	31 815	0,7%	664 799	12,1%	324 685	3,9%	1 045 573	9,3%	7 395	12 360	31 590	593 039	312 459	956 843		
NOVEMBER	12 443	41,9%	9 178	-24,5%	29 084	-12,9%	624 096	3,8%	305 076	-1,0%	979 877	1,7%	8 766	12 154	33 391	601 171	308 213	963 695		

n.a : not available

NB : the total does not take DIP nor CTMP into account.

Total consumption : Monthly evolution

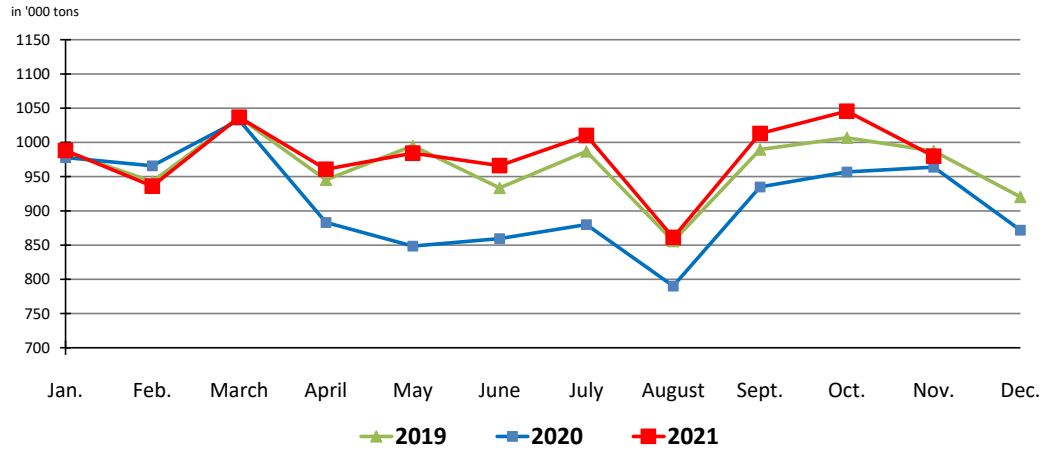

Total consumption : Cumulative evolution

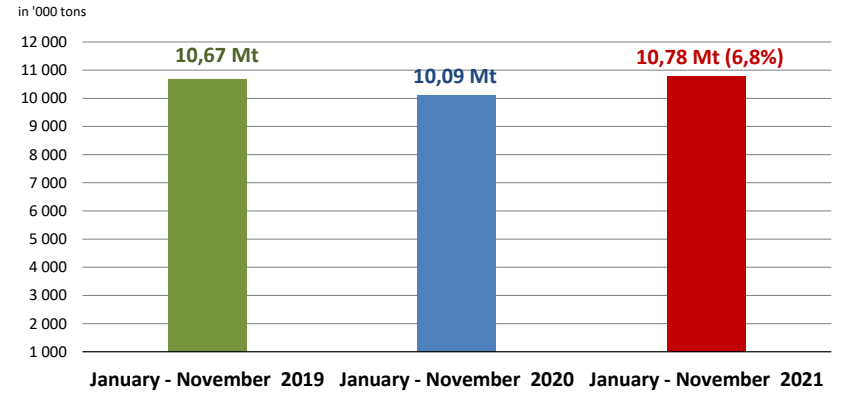

## 2. PURCHASERS: UTIPULP COUNTRIES

### 2.5 Inventories in tons

	2021											2020							
	UNBLEACHED		BLEACHED OR SEMI-BLEACHED								TOTAL		UNBLEACHED		BLEACHED OR SEMI-BLEACHED				TOTAL
	SULFITE & KRAFT		SULFITE				KRAFT				TOTAL		SULFITE & KRAFT		SULFITE		KRAFT		TOTAL
			HARDWOOD		SOFTWOOD		HARDWOOD		SOFTWOOD						HARDWOOD	SOFTWOOD			
Tons	Y/Y-1	Tons	Y/Y-1	Tons	Y/Y-1	Tons	Y/Y-1	Tons	Y/Y-1	Tons	Y/Y-1	Tons	Tons	Tons	Tons	Tons	Tons		
OCTOBER	10 527	71,7%	8 078	-4,5%	15 942	-32,9%	387 213	-29,8%	220 015	-9,6%	641 775	-23,0%	6 131	8 463	23 754	551 301	243 353	833 002	
NOVEMBER	9 250	51,2%	9 946	21,6%	15 744	-11,7%	397 971	-17,7%	222 004	-7,4%	654 915	-13,3%	6 118	8 182	17 825	483 485	239 816	755 426	

n. a : not available

NB : the total does not take DIP nor CTMP into account.

### 2.6 Inventories in days

	2021											2020							
	UNBLEACHED		BLEACHED OR SEMI-BLEACHED								TOTAL		UNBLEACHED		BLEACHED OR SEMI-BLEACHED				TOTAL
	SULFITE & KRAFT		SULFITE				KRAFT				TOTAL		SULFITE & KRAFT		SULFITE		KRAFT		TOTAL
			HARDWOOD		SOFTWOOD		HARDWOOD		SOFTWOOD						HARDWOOD	SOFTWOOD			
in days	Y/Y-1	in days	Y/Y-1	in days	Y/Y-1	in days	Y/Y-1	in days	Y/Y-1	in days	Y/Y-1	in days	in days	in days	in days	in days	in days		
OCTOBER	30	41,0%	19	-16,0%	16	-36,1%	19	-35,1%	22	-9,3%	20	-26,9%	21	23	25	29	24	27	
NOVEMBER	25	19,7%	24	10,4%	16	-14,7%	19	-24,2%	22	-7,5%	20	-18,1%	21	22	18	26	24	25	

n.a : not available

NB : the total does not take DIP nor CTMP into account.

## 2. PURCHASERS: UTIPULP COUNTRIES

### 2.7 Consumption and purchasers' stocks

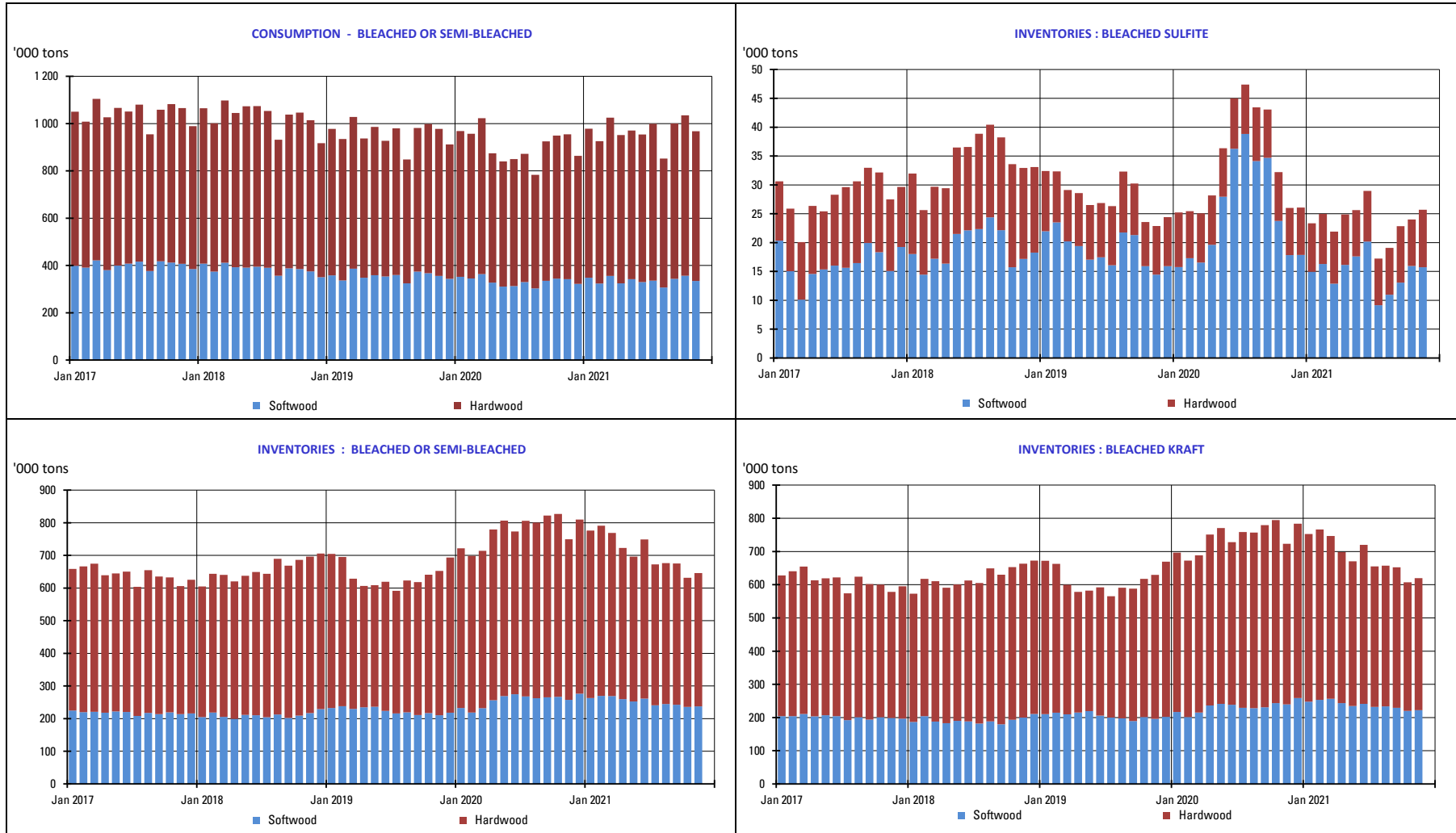

### 3. PURCHASERS: JAPAN

#### 3.1 Japan pulp market: market pulp consumption and purchaser's stocks

	2021						2020		
	Consumption ('000 of tons)	Y/Y-1	Purchased Pulp Inventory ('000 of tons)	Y/Y-1	Days of Consumption	Y/Y-1	Consumption ('000 of tons)	Purchased Pulp Inventory ('000 of tons)	Days of Consumption
JAN	139	-4,3%	181	-9,0%	40	2,5%	146	199	39
FEB	139	-9,0%	163	-13,3%	36	-1,6%	152	188	37
MAR	152	-1,8%	164	-16,5%	37	-5,6%	155	197	39
APR	148	0,8%	180	-12,2%	40	-1,3%	147	205	41
MAY	145	6,1%	176	-10,5%	39	-1,0%	137	197	39
JUNE	137	12,3%	184	-10,4%	41	-3,0%	122	206	42
JULY	145	15,7%	171	-16,8%	37	-12,6%	125	205	42
AUG	140	18,7%	181	-13,9%	39	-12,1%	118	211	44
SEP	149	17,3%	159	-23,9%	34	-24,5%	127	209	45
OCT							137	204	44
NOV							141	185	40
DEC							130	193	42

Stocks figures comprise any pulp which has been invoiced to the customer.  
The total does not take DIP nor CTMP into account.

## 4. PRODUCERS: EUROPULP

### 4.1 Europulp: inventories of woodpulp in European ports

in '000 tons

PAYS		January	February	March	April	May	June	July	August	September	October	November	December
2020	France / Switzerland	127	138	132	147	135	140	133	137	130	112	122	101
	Germany	205	193	184	206	208	261	239	244	229	216	212	206
	Italy	390	396	408	413	421	448	427	536	446	433	396	353
	Netherlands* / Belgium	776	661	515	545	574	671	628	737	706	578	619	544
	Spain	120	118	92	127	102	109	106	114	107	98	99	71
	United Kingdom	33	25	36	47	42	35	55	51	37	32	38	38
	<b>Total MT</b>	<b>1 652</b>	<b>1 531</b>	<b>1 368</b>	<b>1 484</b>	<b>1 482</b>	<b>1 664</b>	<b>1 588</b>	<b>1 818</b>	<b>1 654</b>	<b>1 470</b>	<b>1 487</b>	<b>1 314</b>

PAYS		January	February	March	April	May	June	July	August	September	October	November	December
2021	France / Switzerland	118	87	103	74	91	92	62	93	110	114		
	Germany	206	194	187	154	171	140	142	138	145	145		
	Italy	310	294	324	317	305	317	346	387	365	297		
	Netherlands* / Belgium	507	563	645	486	539	397	370	491	513	477		
	Spain	107	94	96	69	89	106	87	88	104	82		
	United Kingdom	19	23	34	28	28	30	34	46	53	38		
	<b>Total MT</b>	<b>1 269</b>	<b>1 255</b>	<b>1 388</b>	<b>1 127</b>	<b>1 224</b>	<b>1 082</b>	<b>1 042</b>	<b>1 243</b>	<b>1 290</b>	<b>1 154</b>		

\* Figures for the Netherlands are estimated by EUROPULP (no declaration from Flushing)

in '000 tons

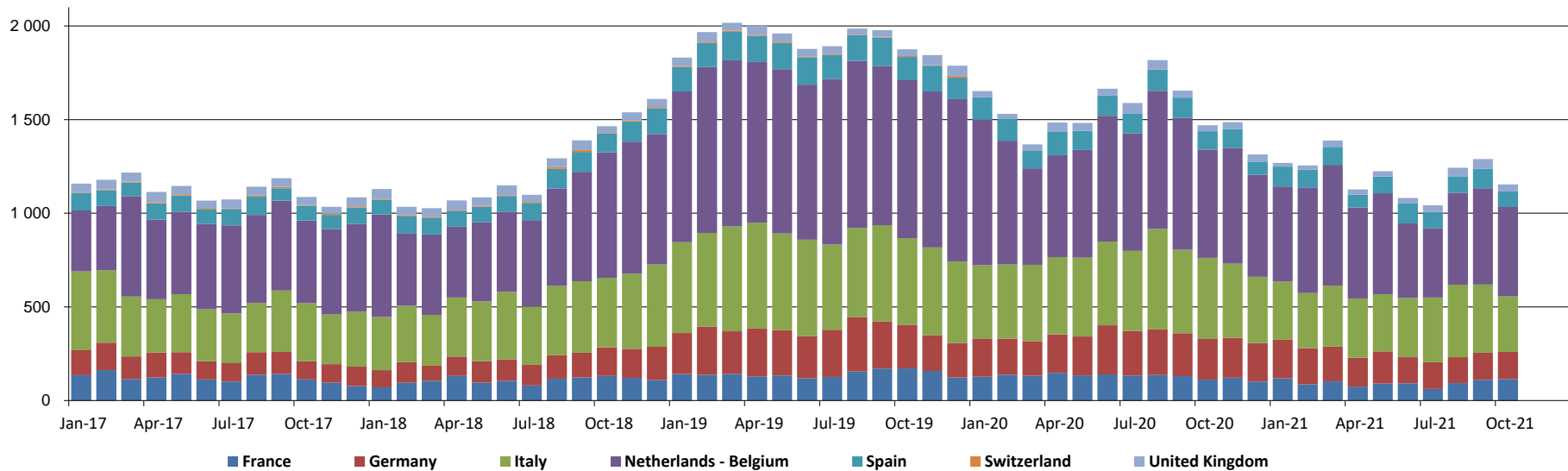

## 5. PRODUCERS: EPIS COUNTRIES

### 5.1 Production in '000 tons

		2021						2020		
		BLEACHED KRAFT				TOTAL		BLEACHED KRAFT		TOTAL
		SOFTWOOD	Y / Y-1	HARDWOOD	Y / Y-1	TOTAL	Y / Y-1	SOFTWOOD	HARDWOOD	TOTAL
AUGUST	NORTH AMERICA	1 079	7,8%	102	-29,5%	1 182	3,1%	1 001	145	1 146
	LATIN AMERICA	246	12,1%	1 886	-1,1%	2 132	0,2%	219	1 908	2 127
	OTHER EPIS COUNTRIES	732	-2,3%	400	-5,6%	1 132	-3,5%	749	423	1 172
	<b>TOTAL</b>	<b>2 057</b>	<b>4,5%</b>	<b>2 388</b>	<b>-3,6%</b>	<b>4 445</b>	<b>0,0%</b>	<b>1 969</b>	<b>2 476</b>	<b>4 445</b>
SEPTEMBER	NORTH AMERICA	967	2,1%	134	-7,7%	1 101	0,8%	947	145	1 092
	LATIN AMERICA	218	-3,2%	1 888	0,3%	2 106	-0,1%	225	1 883	2 108
	OTHER EPIS COUNTRIES	627	-10,0%	407	9,5%	1 035	-3,2%	697	372	1 069
	<b>TOTAL</b>	<b>1 812</b>	<b>-3,0%</b>	<b>2 429</b>	<b>1,2%</b>	<b>4 241</b>	<b>-0,6%</b>	<b>1 869</b>	<b>2 400</b>	<b>4 269</b>

NB : the total does not take DIP nor CTMP into account.

in '000 tons

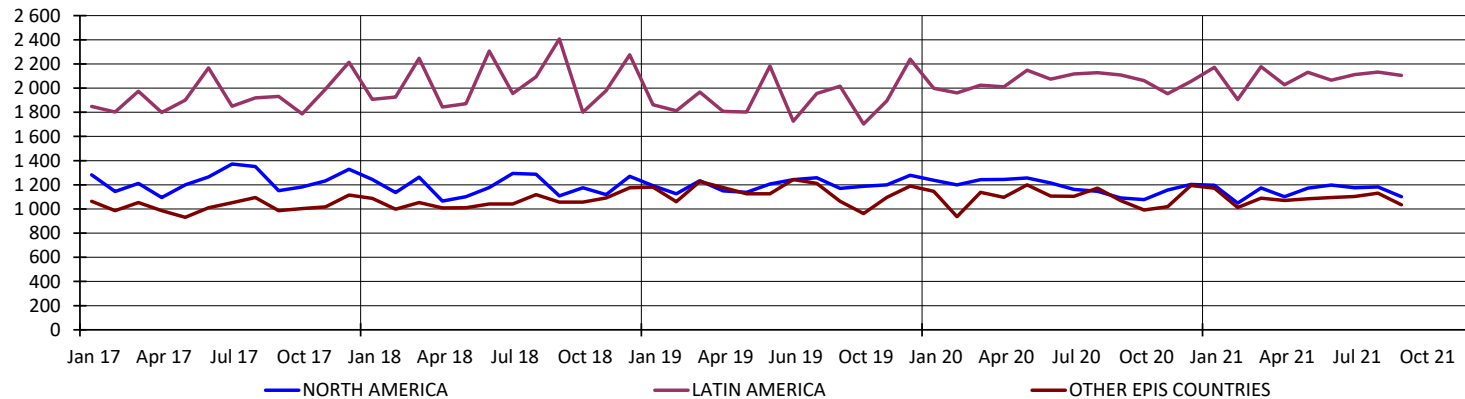

## 5. PRODUCERS: EPIS COUNTRIES

### 5.2 Deliveries in '000 tons

		2021		2020
		TOTAL	Y / Y-1	TOTAL
SEPTEMBER	NORTH AMERICA	1 077	-9,7%	1 193
	LATIN AMERICA	2 357	9,0%	2 162
	OTHER EPIS COUNTRIES	1 074	-9,9%	1 192
	<b>TOTAL</b>	<b>4 508</b>	<b>-0,9%</b>	<b>4 547</b>
OCTOBER	NORTH AMERICA	1 106	-11,8%	1 254
	LATIN AMERICA	2 011	1,3%	1 985
	OTHER EPIS COUNTRIES	1 056	-6,7%	1 132
	<b>TOTAL</b>	<b>4 173</b>	<b>-4,5%</b>	<b>4 371</b>

NB : the total does not take DIP nor CTMP into account.

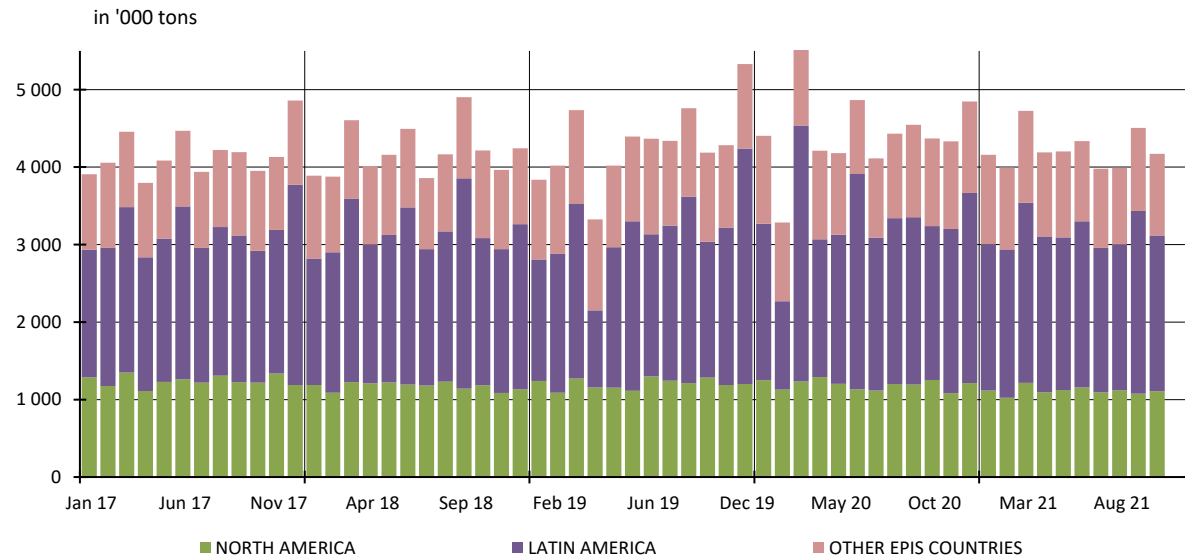



## 5. PRODUCERS: EPIS COUNTRIES

### 5.3 Closing inventories in '000 tons

		2021						2020		
		BLEACHED KRAFT				TOTAL		BLEACHED KRAFT		TOTAL
		SOFTWOOD	Y / Y-1	HARDWOOD	Y / Y-1	TOTAL	Y / Y-1	SOFTWOOD	HARDWOOD	TOTAL
AUGUST	NORTH AMERICA	1 462	11,3%	130	-36,1%	1 591	5,0%	1 313	203	1 516
	LATIN AMERICA	283	55,5%	2 944	-0,5%	3 227	2,7%	182	2 959	3 141
	OTHER EPIS COUNTRIES	1 095	-16,2%	440	-17,0%	1 535	-16,4%	1 306	530	1 836
	<b>TOTAL</b>	<b>2 839</b>	<b>1,4%</b>	<b>3 513</b>	<b>-4,8%</b>	<b>6 353</b>	<b>-2,2%</b>	<b>2 801</b>	<b>3 692</b>	<b>6 493</b>
SEPTEMBER	NORTH AMERICA	1 482	16,8%	138	-14,8%	1 620	13,3%	1 268	162	1 430
	LATIN AMERICA	261	37,5%	2 715	0,6%	2 976	3,1%	190	2 697	2 887
	OTHER EPIS COUNTRIES	1 021	-15,0%	458	-9,1%	1 479	-13,2%	1 201	504	1 705
	<b>TOTAL</b>	<b>2 764</b>	<b>4,0%</b>	<b>3 311</b>	<b>-1,6%</b>	<b>6 075</b>	<b>0,9%</b>	<b>2 659</b>	<b>3 363</b>	<b>6 022</b>

NB : the total does not take DIP nor CTMP into account.

in '000 tons

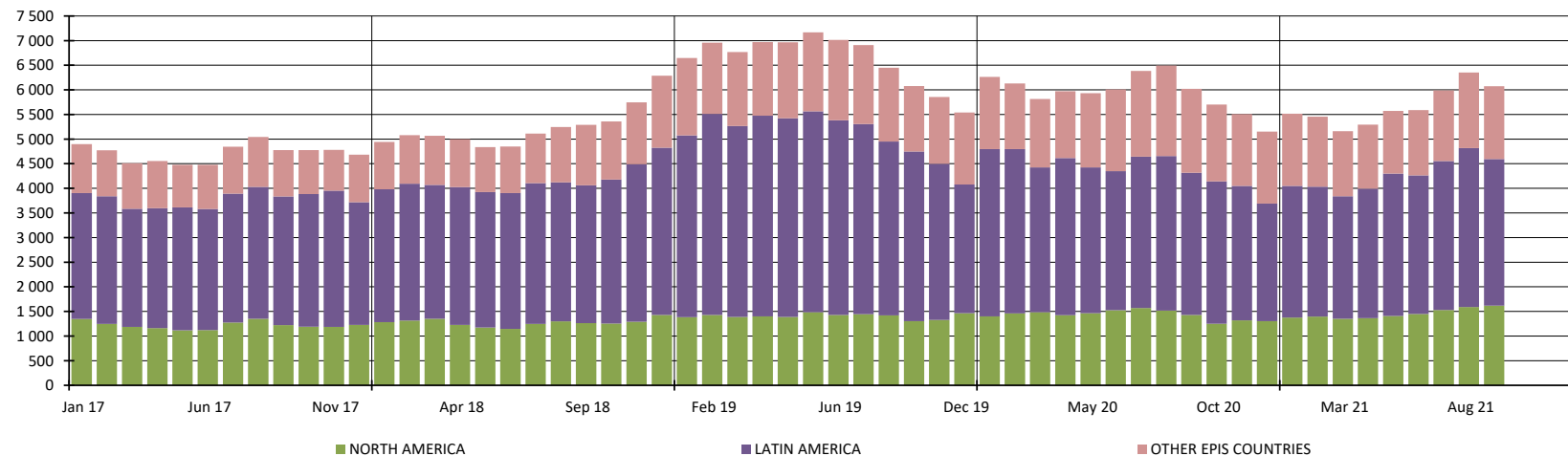

## 5. PRODUCERS: EPIS COUNTRIES

### 5.4 Word Epis sample

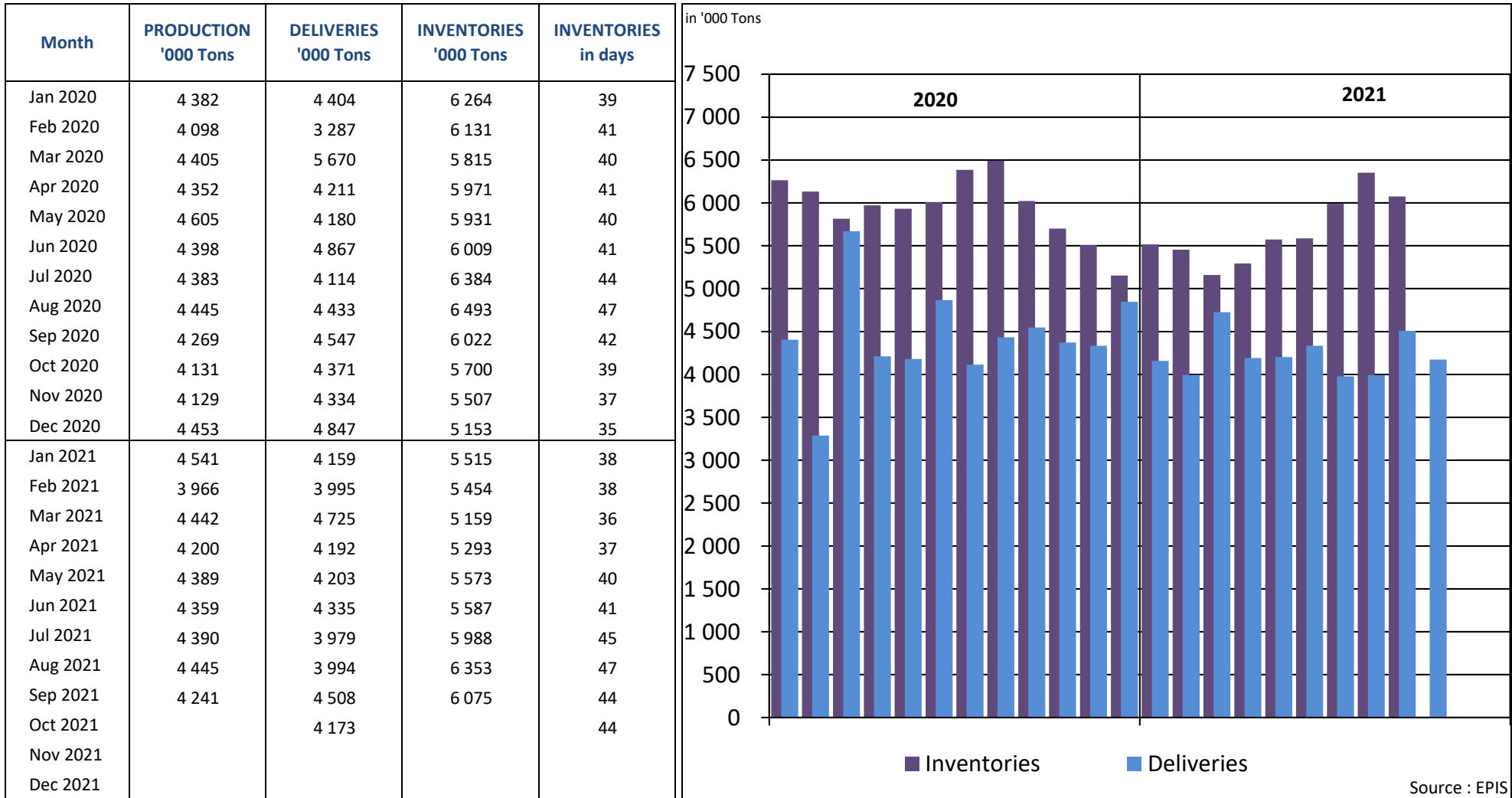

\* Following countries included : Argentina, Austria, Belgium, Brazil, Canada, Chile, Finland, France, Germany, Japan, New Zealand, Portugal, South Africa, South-Korea, Spain, Sweden, Uruguay, USA

## REPORT ON ANSWERS 2021

Statistics : November 2021

Deadline : 14 December 2021

Date of answer	Association	Country
14/12	AUSTROPAPIER	AUSTRIA
8/12	COBELPA	BELGIUM
14/12	COPACEL	FRANCE
14/12	V.D.P.	GERMANY
14/12	ASSOCARTA	ITALY
14/12	V.N.P.	THE NETHERLANDS
	SPP	POLAND
13/12	CELPA	PORTUGAL
14/12	ASPAPPEL	SPAIN
15/12	CPI	UNITED KINGDOM

Data are sent before the deadline

Data are sent after a reminder

No data is delivered (which means in this case that the UTIPULP Secretariat makes an estimate)