

# UTIPULP

*Group of European Market Wood Pulp users*

## MAY 2022

---

WORLD

&

EUROPEAN

## CHEMICAL MARKET PULP

In 2021, based on data for 2020, in the geographical area covered by UTIPULP statistics :

- Figures for pulp consumption represent 92 % of the pulp consuming mills
- Figures for pulp inventories represent 76 % of the pulp consuming mills

CAVEAT : As of January 2016, figures of the previous months are revised regularly when modifications on past data are transmitted by National Associations

## TABLE OF CONTENTS

	PAGE
1. WOOD MARKET PULP: KEY-DATA	3
2. PURCHASERS: UTIPULP COUNTRIES	7
3. PURCHASERS: JAPAN	13
4. PRODUCERS: EUROPULP	14
5. PRODUCERS: EPIS COUNTRIES	15

---

**This confidential document is available on the UTIPULP website for the following members:**

AUSTRIA	:	AUSTROPAPIER
BELGIUM	:	COBELPA
FRANCE	:	COPACEL
GERMANY	:	V.D.P.
ITALY	:	ASSOCARTA
THE NETHERLANDS	:	V.N.P.
POLAND	:	SPP
PORTUGAL	:	CELPA
SPAIN	:	ASPAPPEL
UNITED KINGDOM	:	CPI

## 1. WOOD MARKET PULP: KEY- DATA

	Indicator	Period M	M	M-1	M/M-1 %	M-12	M/M-12 %	SOURCE		
<b>PURCHASERS</b>	<b>European Purchasers <sup>(1)</sup></b>									
		Consumption (in '000 tons)	<b>May 2022</b>	996,6	948,6	5,1%	984,3	1,2%	UTIPULP	
		Inventories (in '000 tons)		583,0	597,9	-2,5%	703,7	-17,2%		
		(in days)		17,8	18,3	-2,6%	22,7	-21,5%		
		<b>International <sup>(1)</sup></b>								
	JAPAN		Consumption (in '000 tons)	<b>March 2022</b>	175,4	160,4	9,4%	152,1	15,3%	JAPAN PAPER ASSOCIATION
		Inventories (in '000 tons)	167,0		146,7	13,8%	164,4	1,5%		
		(in days)	32,7		29,1	12,4%	36,7	-10,9%		
<b>PRODUCERS</b>	<b>Inventories of woodpulp in European ports (in '000 tons)</b>									
		<b>Total Inventories</b>	<b>April 2022</b>	1 013,7	1 108,0	-8,5%	1 127,1	-10,1%	EUROPULP	
		France / Switzerland		58,6	94,4	-37,9%	74,3	-21,1%		
		Germany		147,5	126,5	16,6%	153,7	-4,1%		
		Italy		293,1	325,1	-9,8%	316,6	-7,4%		
		Netherlands / Belgium		417,8	445,6	-6,2%	485,6	-13,9%		
		Spain		76,8	101,7	-24,5%	69,1	11,1%		
		United Kingdom		19,9	14,7	34,9%	27,8	-28,4%		
		<b>International</b>								
	North Am.		Deliveries (in '000 tons)	<b>April 2022</b>	993,7	1 108,3	-10,3%	1 095,1	-9,3%	EPIS
			Inventories (in '000 tons)	<b>March 2022</b>	1 549,6	1 720,0	-9,9%	1 349,6	14,8%	
	Latin Am. & other EPIS		Deliveries (in '000 tons)	<b>April 2022</b>	3 011,2	3 418,1	-11,9%	3 096,5	-2,8%	
			Inventories (in '000 tons)	<b>March 2022</b>	4 249,2	4 492,5	-5,4%	3 808,9	11,6%	
World		Deliveries (in '000 tons)	<b>April 2022</b>	4 004,9	4 526,4	-11,5%	4 191,6	-4,5%		
		Production	<b>March 2022</b>	4 102,1	3 901,8	5,1%	4 442,1	-7,7%		
		Inventories (in '000 tons)	<b>March 2022</b>	5 798,8	6 212,5	-6,7%	5 158,5	12,4%		
		Inventories (in days) <sup>(2)</sup>	<b>April 2022</b>	42	41	2,4%	37	13,5%		

n.a : not available

European Purchasers : UTIPULP countries (Austria, Belgium, France, Germany, Italy, The Netherlands, Poland, Portugal, Spain, United Kingdom)

EPIS sample (world) : Argentina, Austria, Brazil, Canada, Chile, Finland, France, Germany, Japan, Morocco, New Zealand, Norway, Portugal, South Africa, South-Korea, Spain, Sweden, Uruguay, USA

(1) Not included : CTMP & DIP.

(2) Inventories in days = inventories in days of deliveries

# 1. WOOD MARKET PULP: KEY-DATA

## 1.1 Purchasers and producers

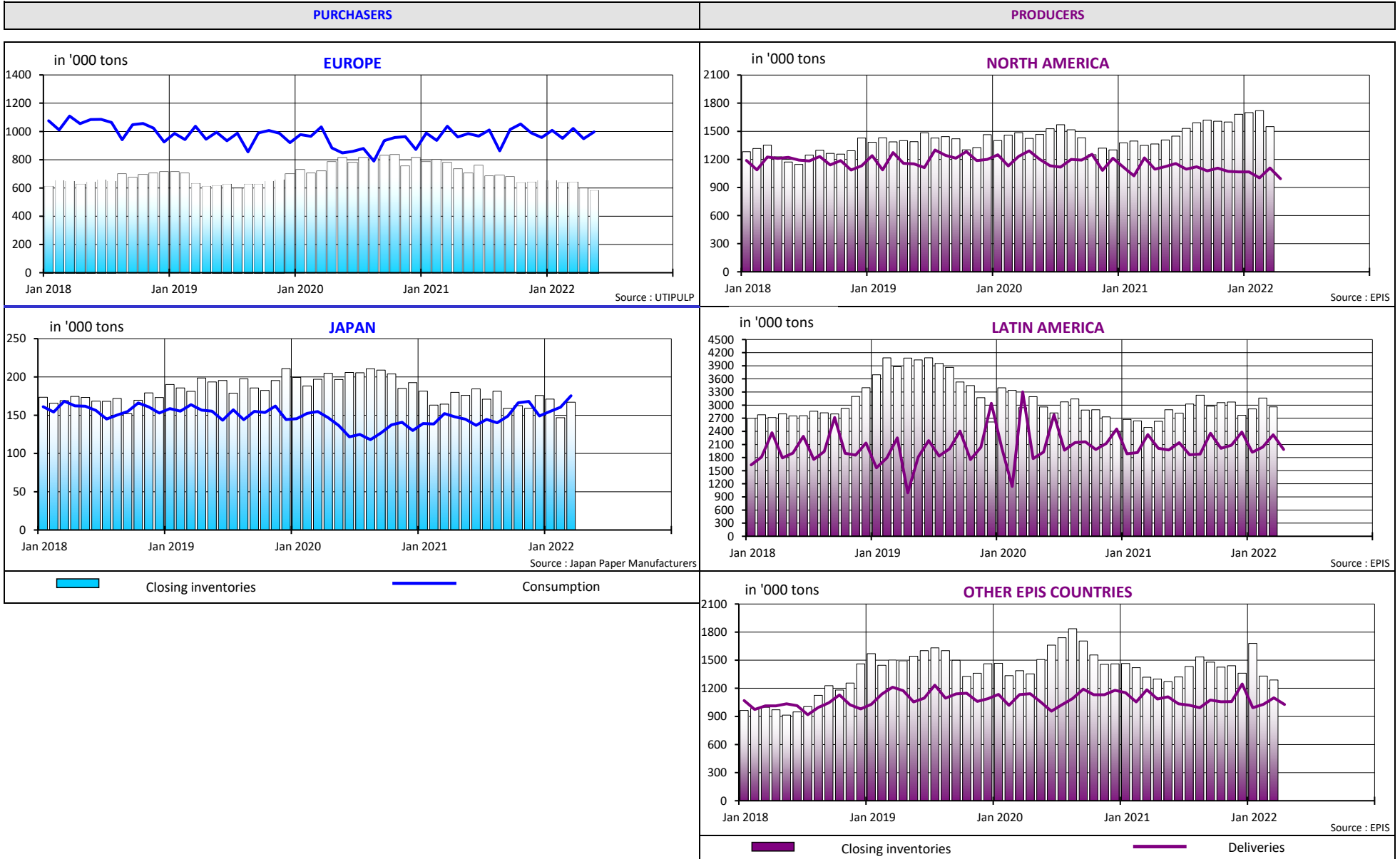

# 1. WOOD MARKET PULP: KEY-DATA

## 1.2 Producers and purchasers - wood market pulp inventories (all grades aggregated) and evolution of pulp prices

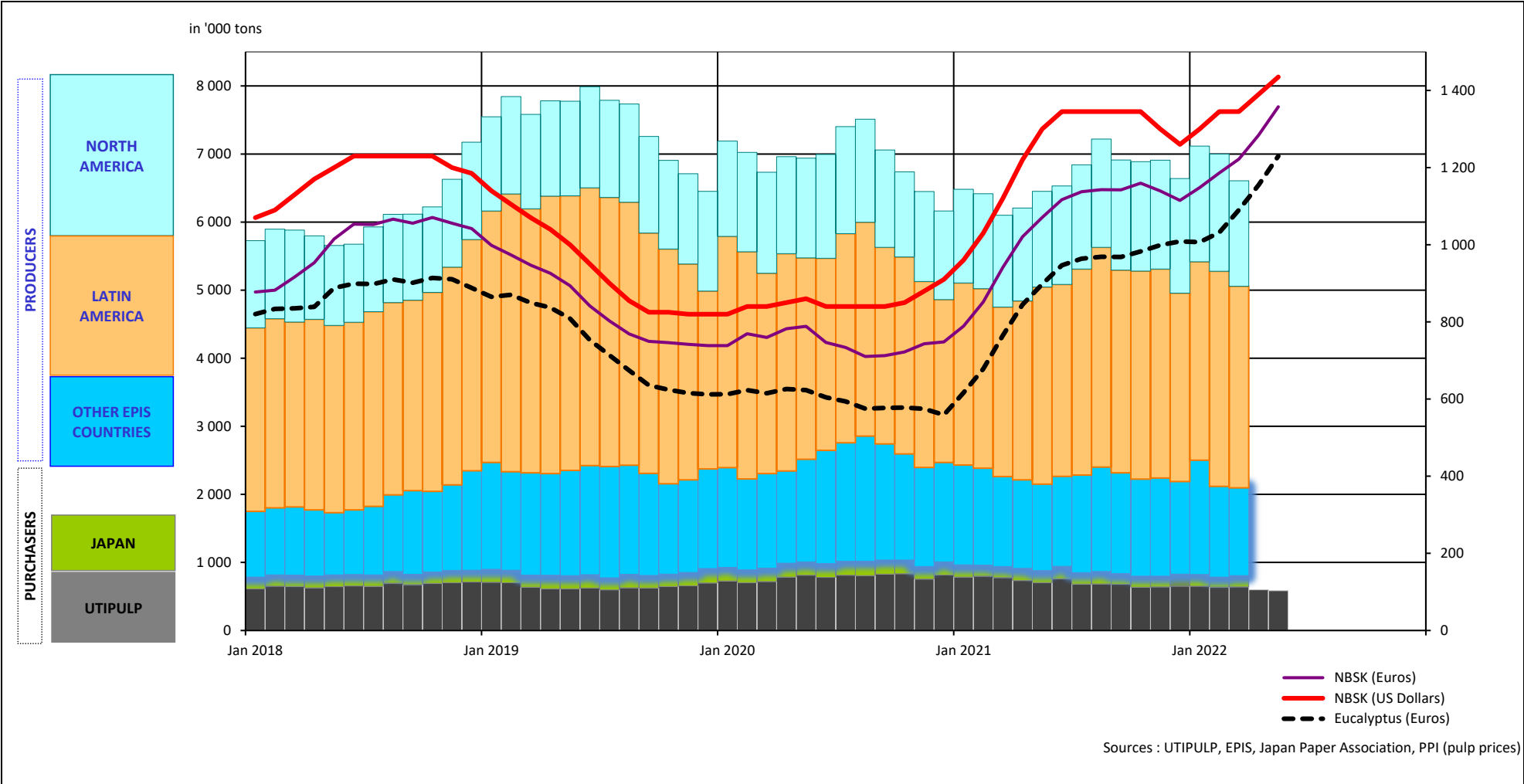

# 1. WOOD MARKET PULP: KEY-DATA

## 1.3 Production - inventories - consumption (all grades aggregated)

in '000 tons

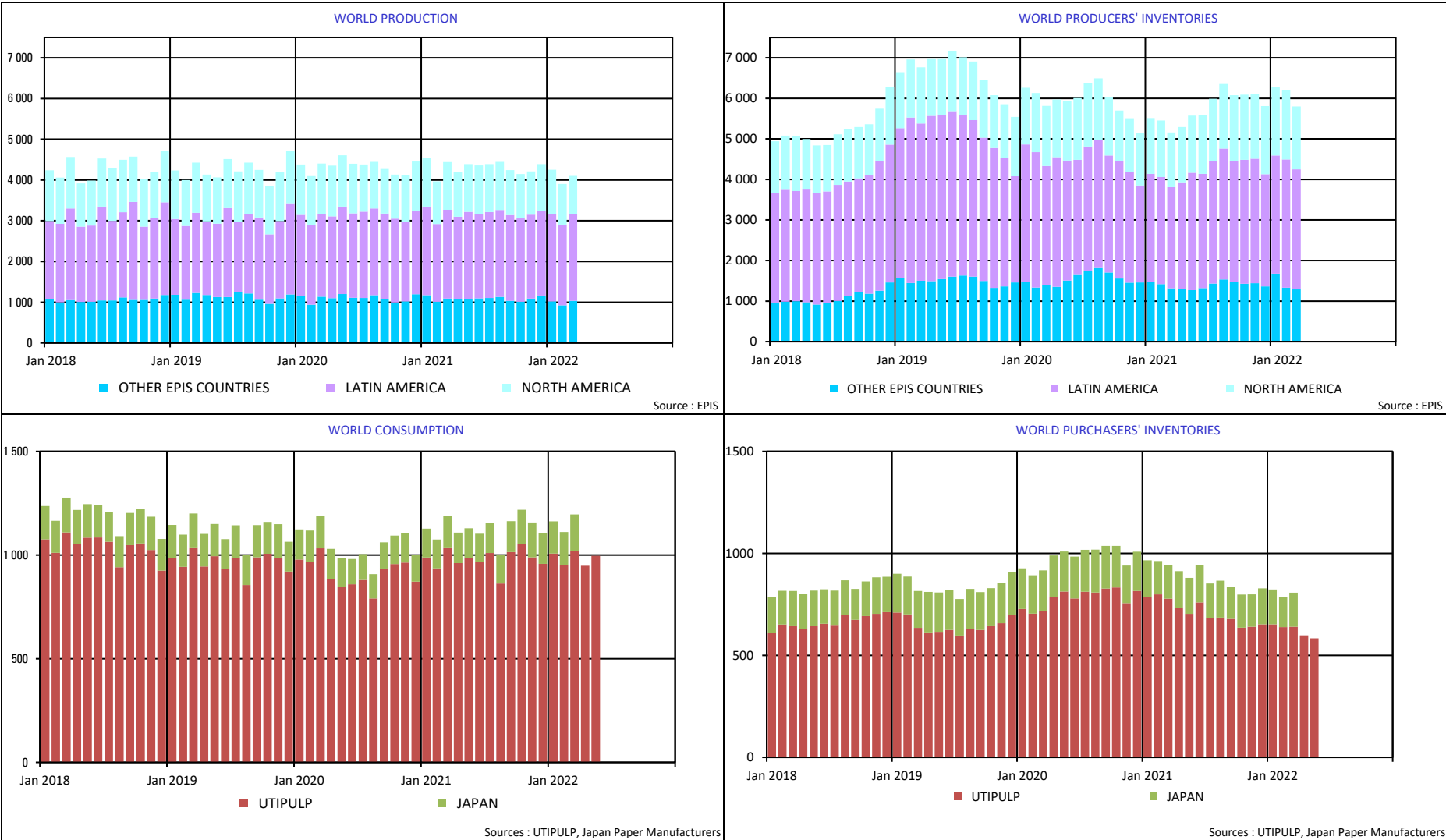

## 2. PURCHASERS: UTIPULP COUNTRIES

### 2.1 Consumption in tons

		2022						2021		
		BLEACHED OR SEMI-BLEACHED				TOTAL BLEACHED OR SEMI-BLEACHED		BLEACHED OR SEMI-BLEACHED		TOTAL BLEACHED OR SEMI-BLEACHED
		HARDWOOD		SOFTWOOD				HARDWOOD	SOFTWOOD	
		Tons	Y/Y-1	Tons	Y/Y-1	Tons	Y/Y-1	Tons	Tons	Tons
APRIL	AUSTRIA	22 231	-23,2%	32 161	3,9%	54 392	-9,2%	28 962	30 942	59 904
	FRANCE	87 718	-8,3%	44 041	16,8%	131 759	-1,2%	95 695	37 704	133 399
	GERMANY	177 706	0,0%	111 794	3,3%	289 500	1,2%	177 740	108 203	285 943
	ITALY	151 000	-2,6%	62 000	-6,1%	213 000	-3,6%	155 000	66 000	221 000
	PO/SPAIN	73 926	-8,1%	24 555	-4,3%	98 481	-7,2%	80 464	25 647	106 111
	B+NL+UK	62 531	10,7%	40 432	2,2%	102 963	7,2%	56 511	39 560	96 071
	POLAND	32 747	1,4%	15 055	-8,6%	47 802	-2,0%	32 304	16 473	48 777
	<b>TOTAL</b>	<b>607 859</b>	<b>-3,0%</b>	<b>330 038</b>	<b>1,7%</b>	<b>937 897</b>	<b>-1,4%</b>	<b>626 676</b>	<b>324 529</b>	<b>951 205</b>
MAY	AUSTRIA	28 104	3,5%	30 002	-12,5%	58 106	-5,4%	27 148	34 301	61 449
	FRANCE	92 215	7,3%	44 474	9,2%	136 689	7,9%	85 974	40 715	126 689
	GERMANY	178 803	-4,1%	114 805	2,5%	293 608	-1,6%	186 475	112 054	298 529
	ITALY	167 000	1,2%	72 000	2,9%	239 000	1,7%	165 000	70 000	235 000
	PO/SPAIN	81 033	2,8%	27 172	-4,9%	108 205	0,7%	78 861	28 563	107 424
	B+NL+UK	60 869	13,8%	43 830	11,2%	104 699	12,7%	53 500	39 411	92 911
	POLAND	29 451	-8,8%	14 282	-14,3%	43 733	-10,7%	32 293	16 661	48 954
	<b>TOTAL</b>	<b>637 475</b>	<b>1,3%</b>	<b>346 565</b>	<b>1,4%</b>	<b>984 040</b>	<b>1,3%</b>	<b>629 251</b>	<b>341 705</b>	<b>970 956</b>

n.a : not available

NB : the total does not take DIP nor CTMP into account.

B+NL+UK = BELGIUM+THE NETHERLANDS + UNITED KINGDOM  
PO/SPAIN = PORTUGAL+SPAIN

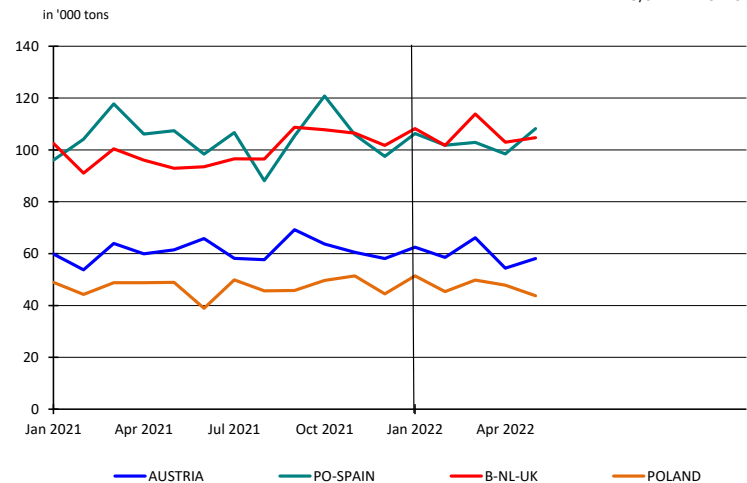
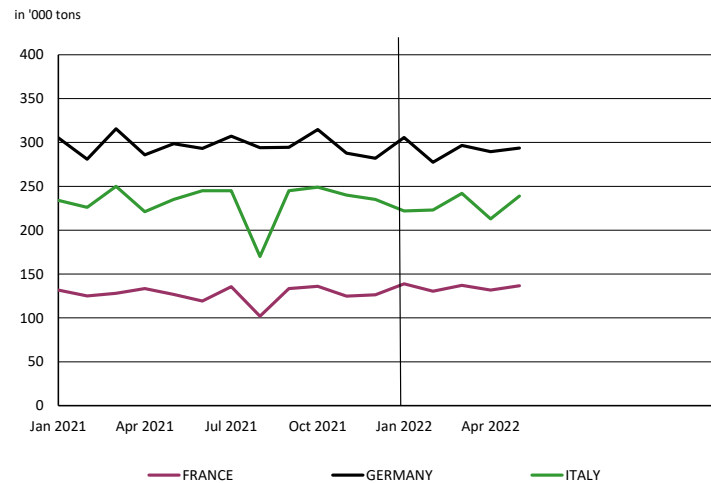

## 2. PURCHASERS: UTIPULP COUNTRIES

### 2.2 Inventories in tons

		2022						2021		
		BLEACHED OR SEMI-BLEACHED				TOTAL BLEACHED OR SEMI-BLEACHED		BLEACHED OR SEMI-BLEACHED		TOTAL BLEACHED OR SEMI-BLEACHED
		HARDWOOD		SOFTWOOD				HARDWOOD	SOFTWOOD	
		Tons	Y/Y-1	Tons	Y/Y-1	Tons	Y/Y-1	Tons	Tons	Tons
APRIL	AUSTRIA	17 770	10,4%	16 114	-37,4%	33 884	-19,0%	16 094	25 734	41 828
	FRANCE	58 076	-32,5%	29 473	-12,7%	87 549	-26,9%	86 003	33 748	119 751
	GERMANY	126 331	-26,9%	72 418	-23,3%	198 749	-25,6%	172 721	94 409	267 130
	ITALY	89 000	-20,5%	63 000	16,7%	152 000	-8,4%	112 000	54 000	166 000
	PO/SPAIN	17 840	-23,3%	17 067	30,1%	34 907	-4,0%	23 255	13 121	36 376
	B+NL+UK	22 767	-26,5%	27 411	-3,7%	50 178	-15,6%	30 979	28 478	59 457
	POLAND	19 294	-13,2%	9 328	-8,5%	28 622	-11,7%	22 228	10 189	32 417
	<b>TOTAL</b>	<b>351 078</b>	<b>-24,2%</b>	<b>234 811</b>	<b>-9,6%</b>	<b>585 889</b>	<b>-19,0%</b>	<b>463 280</b>	<b>259 679</b>	<b>722 959</b>
MAY	AUSTRIA	16 121	11,9%	17 056	-35,0%	33 177	-18,4%	14 401	26 255	40 656
	FRANCE	55 521	-36,6%	25 538	-14,4%	81 059	-31,0%	87 583	29 819	117 402
	GERMANY	125 985	-20,3%	66 333	-22,0%	192 318	-20,9%	158 022	85 017	243 039
	ITALY	94 000	-16,8%	53 000	-14,5%	147 000	-16,0%	113 000	62 000	175 000
	PO/SPAIN	25 202	14,6%	19 417	38,1%	44 619	23,7%	21 999	14 060	36 059
	B+NL+UK	20 201	-31,7%	23 413	-10,3%	43 614	-21,7%	29 587	26 099	55 686
	POLAND	18 369	-5,3%	10 925	22,1%	29 294	3,4%	19 396	8 944	28 340
	<b>TOTAL</b>	<b>355 399</b>	<b>-20,0%</b>	<b>215 682</b>	<b>-14,5%</b>	<b>571 081</b>	<b>-18,0%</b>	<b>443 988</b>	<b>252 194</b>	<b>696 182</b>

n.a : not available

NB : the total does not take DIP nor CTMP into account.

B+NL+UK = BELGIUM+THE NETHERLANDS + UNITED KINGDOM  
PO/SPAIN = PORTUGAL+SPAIN

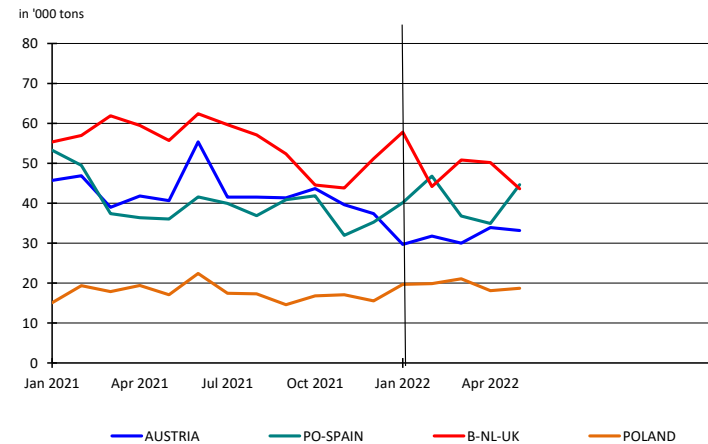
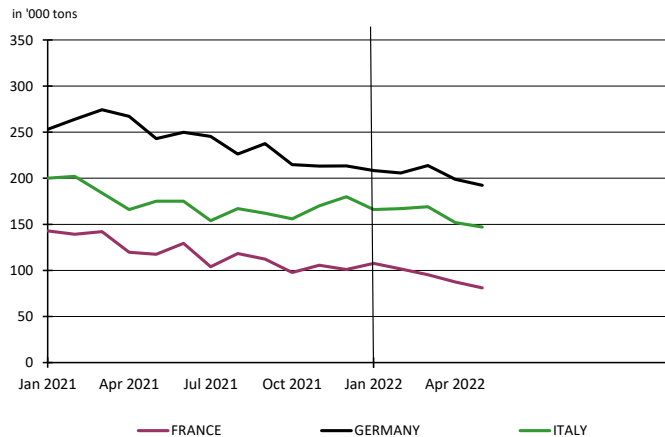



## 2. PURCHASERS: UTIPULP COUNTRIES

### 2.3 Inventories in days

		2022						2021		
		BLEACHED OR SEMI-BLEACHED				TOTAL BLEACHED OR SEMI-BLEACHED		BLEACHED OR SEMI-BLEACHED		TOTAL BLEACHED OR SEMI-BLEACHED
		HARDWOOD		SOFTWOOD				HARDWOOD	SOFTWOOD	
		Tons	Y/Y-1	Tons	Y/Y-1	Tons	Y/Y-1	Tons	Tons	Tons
APRIL	AUSTRIA	20	-16,6%	14	-43,2%	17	-31,9%	24	25	24
	FRANCE	20	-36,3%	22	-9,9%	21	-27,4%	31	25	29
	GERMANY	20	-33,4%	20	-25,1%	20	-30,0%	31	26	29
	ITALY	16	-25,6%	28	15,0%	20	-12,9%	22	24	23
	PO/SPAIN	7	-30,4%	20	25,7%	11	-14,1%	10	16	12
	B+NL+UK	11	-34,7%	20	-10,5%	15	-22,9%	17	22	19
	POLAND	18	-14,4%	18	9,7%	18	-6,6%	21	16	19
<b>TOTAL</b>	<b>17</b>	<b>-30,5%</b>	<b>21</b>	<b>-11,3%</b>	<b>18</b>	<b>-23,6%</b>	<b>24</b>	<b>24</b>	<b>24</b>	
MAY	AUSTRIA	18	-11,7%	15	-38,1%	16	-28,2%	20	24	23
	FRANCE	19	-40,1%	19	-12,8%	19	-33,2%	31	22	28
	GERMANY	21	-25,7%	18	-23,5%	20	-24,8%	28	24	26
	ITALY	17	-20,8%	23	-14,9%	19	-18,9%	22	27	24
	PO/SPAIN	10	4,3%	23	37,2%	13	15,1%	9	17	11
	B+NL+UK	10	-39,4%	17	-17,7%	13	-29,5%	16	20	18
	POLAND	18	-6,1%	21	45,8%	19	9,5%	19	14	17
<b>TOTAL</b>	<b>17</b>	<b>-25,6%</b>	<b>19</b>	<b>-15,5%</b>	<b>18</b>	<b>-21,5%</b>	<b>23</b>	<b>23</b>	<b>23</b>	

n.a : not available

NB : the total does not take DIP nor CTMP into account.

B+NL+UK = BELGIUM+THE NETHERLANDS + UNITED KINGDOM  
PO/SPAIN = PORTUGAL+SPAIN

in days

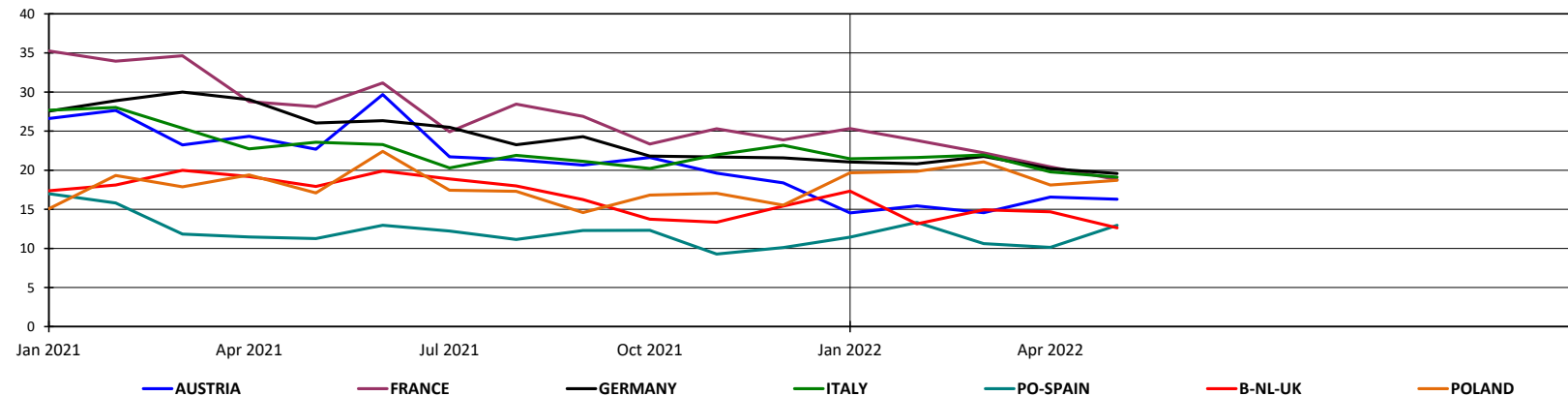

## 2. PURCHASERS: UTIPULP COUNTRIES

### 2.4 Consumption in tons

	2022												2021						
	UNBLEACHED		BLEACHED OR SEMI-BLEACHED								TOTAL		UNBLEACHED		BLEACHED OR SEMI-BLEACHED				TOTAL
	SULFITE & KRAFT		SULFITE				KRAFT				TOTAL		SULFITE & KRAFT		SULFITE		KRAFT		TOTAL
			HARDWOOD		SOFTWOOD		HARDWOOD		SOFTWOOD						HARDWOOD	SOFTWOOD			
	Tons	Y/Y-1	Tons	Y/Y-1	Tons	Y/Y-1	Tons	Y/Y-1	Tons	Y/Y-1	Tons	Y/Y-1	Tons	Tons	Tons	Tons	Tons	Tons	
APRIL	10 731	12,3%	10 773	-18,8%	27 734	4,9%	597 086	-2,7%	302 304	1,4%	948 628	-1,3%	9 554	13 262	26 436	613 414	298 093	960 759	
MAY	12 548	-6,3%	11 967	-3,8%	26 489	-4,4%	625 508	1,4%	320 076	1,9%	996 588	1,2%	13 388	12 437	27 702	616 814	314 003	984 344	

n.a : not available

NB : the total does not take DIP nor CTMP into account.

Total consumption : Monthly evolution

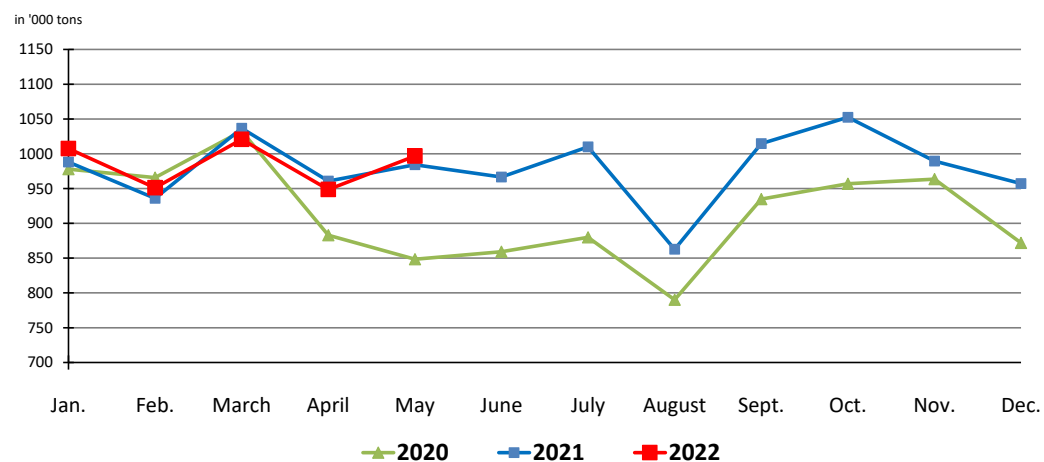

Total consumption : Cumulative evolution

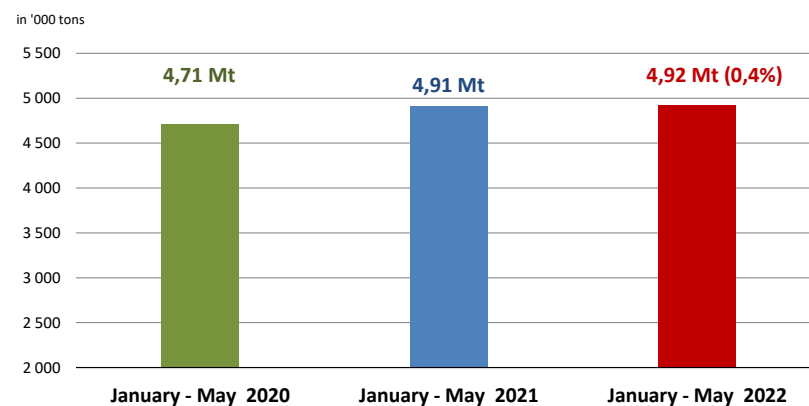

## 2. PURCHASERS: UTIPULP COUNTRIES

### 2.5 Inventories in tons

	2022												2021						
	UNBLEACHED		BLEACHED OR SEMI-BLEACHED								TOTAL		UNBLEACHED		BLEACHED OR SEMI-BLEACHED				TOTAL
	SULFITE & KRAFT		SULFITE				KRAFT				TOTAL		SULFITE & KRAFT		SULFITE		KRAFT		TOTAL
			HARDWOOD		SOFTWOOD		HARDWOOD		SOFTWOOD						HARDWOOD	SOFTWOOD	HARDWOOD	SOFTWOOD	
Tons	Y/Y-1	Tons	Y/Y-1	Tons	Y/Y-1	Tons	Y/Y-1	Tons	Y/Y-1	Tons	Y/Y-1	Tons	Y/Y-1	Tons	Tons	Tons	Tons	Tons	
APRIL	12 060	16,6%	9 394	7,5%	13 326	-17,5%	341 684	-24,8%	221 485	-9,1%	597 949	-18,5%	10 345	8 739	16 153	454 541	243 526	733 304	
MAY	11 948	58,3%	8 869	10,5%	16 202	-8,0%	346 530	-20,5%	199 480	-15,0%	583 029	-17,2%	7 549	8 024	17 608	435 964	234 586	703 731	

n. a : not available

NB : the total does not take DIP nor CTMP into account.

### 2.6 Inventories in days

	2022												2021						
	UNBLEACHED		BLEACHED OR SEMI-BLEACHED								TOTAL		UNBLEACHED		BLEACHED OR SEMI-BLEACHED				TOTAL
	SULFITE & KRAFT		SULFITE				KRAFT				TOTAL		SULFITE & KRAFT		SULFITE		KRAFT		TOTAL
			HARDWOOD		SOFTWOOD		HARDWOOD		SOFTWOOD						HARDWOOD	SOFTWOOD	HARDWOOD	SOFTWOOD	
in days	Y/Y-1	in days	Y/Y-1	in days	Y/Y-1	in days	Y/Y-1	in days	Y/Y-1	in days	Y/Y-1	in days	Y/Y-1	in days	in days	in days	in days	in days	
APRIL	31	-9,6%	23	4,3%	14	-16,6%	17	-31,2%	22	-11,0%	18	-23,6%	34	22	16	24	24	24	
MAY	31	29,2%	22	7,7%	17	-4,7%	17	-26,2%	20	-16,4%	18	-21,5%	24	21	18	23	23	23	

n.a : not available

NB : the total does not take DIP nor CTMP into account.

## 2. PURCHASERS: UTIPULP COUNTRIES

### 2.7 Consumption and purchasers' stocks

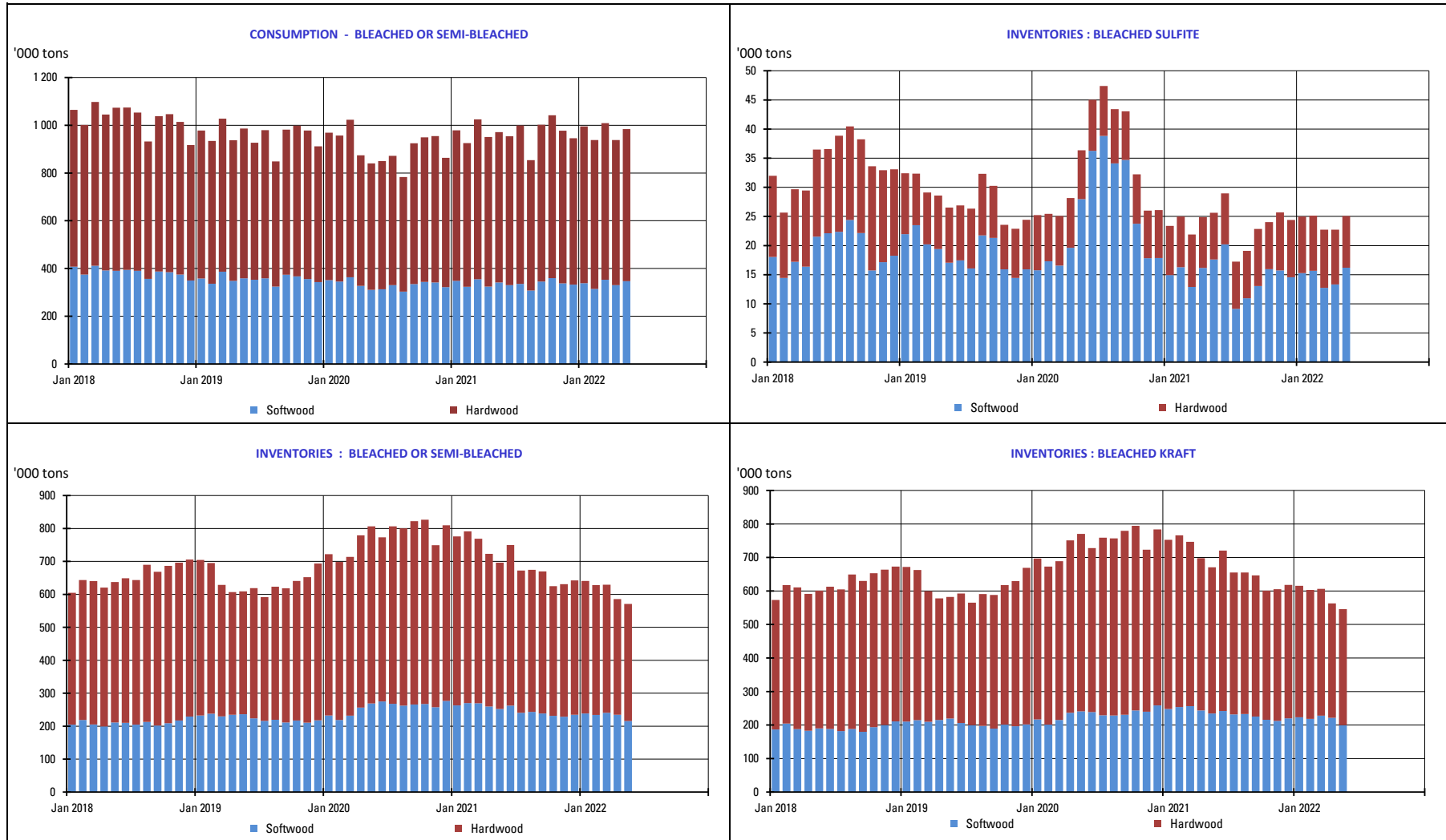

### 3. PURCHASERS: JAPAN

#### 3.1 Japan pulp market: market pulp consumption and purchaser's stocks

	2022						2021		
	Consumption ('000 of tons)	Y/Y-1	Purchased Pulp Inventory ('000 of tons)	Y/Y-1	Days of Consumption	Y/Y-1	Consumption ('000 of tons)	Purchased Pulp Inventory ('000 of tons)	Days of Consumption
JAN	155	11,3%	171	-5,7%	34	-14,3%	139	181	40
FEB	160	15,8%	147	-10,1%	29	-19,9%	139	163	36
MAR	175	15,3%	167	1,5%	33	-10,9%	152	164	37
APR							148	180	40
MAY							145	176	39
JUNE							137	184	41
JULY							145	171	37
AUG							140	181	39
SEP							149	159	34
OCT							166	162	34
NOV							168	159	33
DEC							149	176	36

Stocks figures comprise any pulp which has been invoiced to the customer.  
The total does not take DIP nor CTMP into account.

## 4. PRODUCERS: EUROPULP

### 4.1 Europulp: inventories of woodpulp in European ports

in '000 tons

	PAYS	January	February	March	April	May	June	July	August	September	October	November	December
2021	France / Switzerland	118	87	103	74	91	92	62	93	110	114	85	90
	Germany	206	194	187	154	171	140	142	138	145	145	141	147
	Italy	310	294	324	317	305	317	346	387	365	297	343	329
	Netherlands* / Belgium	507	563	645	486	539	397	370	491	513	477	491	481
	Spain	107	94	96	69	89	106	87	88	104	82	87	67
	United Kingdom	19	23	34	28	28	30	34	46	53	38	31	18
	<b>Total MT</b>	<b>1 269</b>	<b>1 255</b>	<b>1 388</b>	<b>1 127</b>	<b>1 224</b>	<b>1 082</b>	<b>1 042</b>	<b>1 243</b>	<b>1 290</b>	<b>1 154</b>	<b>1 178</b>	<b>1 132</b>

	PAYS	January	February	March	April	May	June	July	August	September	October	November	December
2022	France / Switzerland	89	87	94	59								
	Germany	157	168	126	147								
	Italy	307	332	325	293								
	Netherlands* / Belgium	454	476	446	418								
	Spain	90	74	102	77								
	United Kingdom	16	16	15	20								
	<b>Total MT</b>	<b>1 113</b>	<b>1 152</b>	<b>1 108</b>	<b>1 014</b>								

\* Figures for the Netherlands are estimated by EUROPULP (no declaration from Flushing)

in '000 tons

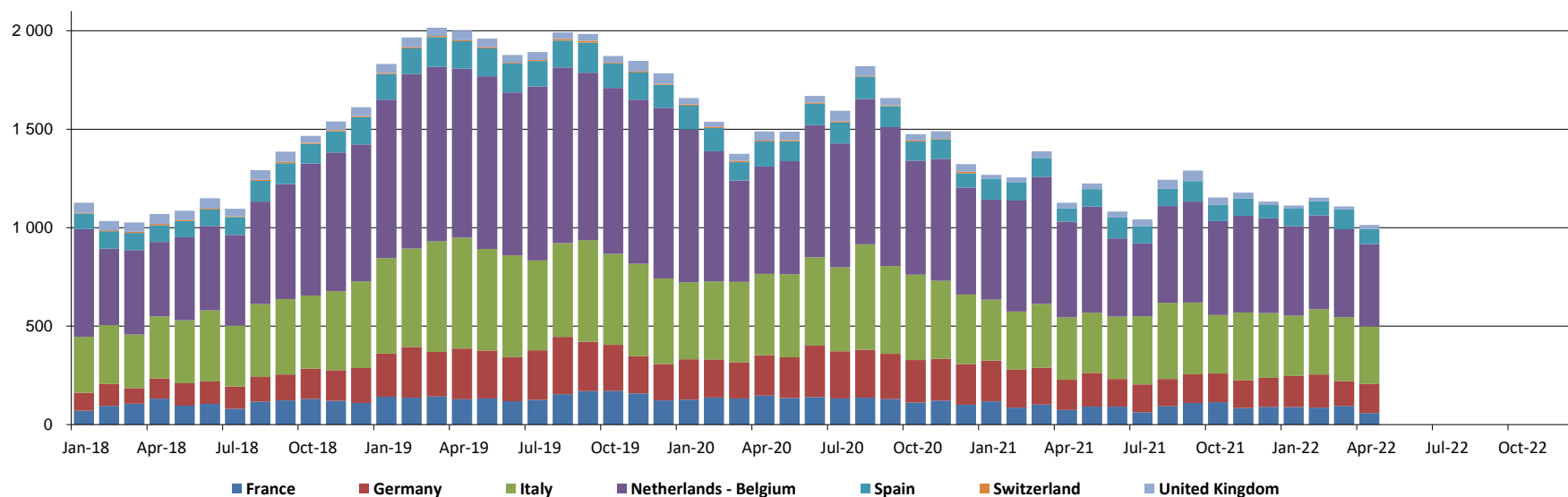

## 5. PRODUCERS: EPIS COUNTRIES

### 5.1 Production in '000 tons

		2022						2021		
		BLEACHED KRAFT				TOTAL		BLEACHED KRAFT		TOTAL
		SOFTWOOD	Y / Y-1	HARDWOOD	Y / Y-1	TOTAL	Y / Y-1	SOFTWOOD	HARDWOOD	TOTAL
FEBRUARY	NORTH AMERICA	928	-0,6%	68	-41,4%	995	-5,1%	933	116	1 048
	LATIN AMERICA	198	10,0%	1 783	3,3%	1 981	3,9%	180	1 726	1 906
	OTHER EPIS COUNTRIES	613	-3,5%	313	-17,1%	926	-8,6%	636	377	1 013
	<b>TOTAL</b>	<b>1 738</b>	<b>-0,5%</b>	<b>2 164</b>	<b>-2,5%</b>	<b>3 902</b>	<b>-1,6%</b>	<b>1 748</b>	<b>2 219</b>	<b>3 966</b>
MARCH	NORTH AMERICA	862	-17,1%	86	-35,5%	949	-19,2%	1 040	134	1 174
	LATIN AMERICA	223	-7,4%	1 896	-2,1%	2 119	-2,7%	241	1 937	2 178
	OTHER EPIS COUNTRIES	694	-6,2%	341	-2,8%	1 035	-5,1%	740	350	1 090
	<b>TOTAL</b>	<b>1 779</b>	<b>-11,9%</b>	<b>2 323</b>	<b>-4,1%</b>	<b>4 102</b>	<b>-7,7%</b>	<b>2 021</b>	<b>2 421</b>	<b>4 442</b>

NB : the total does not take DIP nor CTMP into account.

in '000 tons

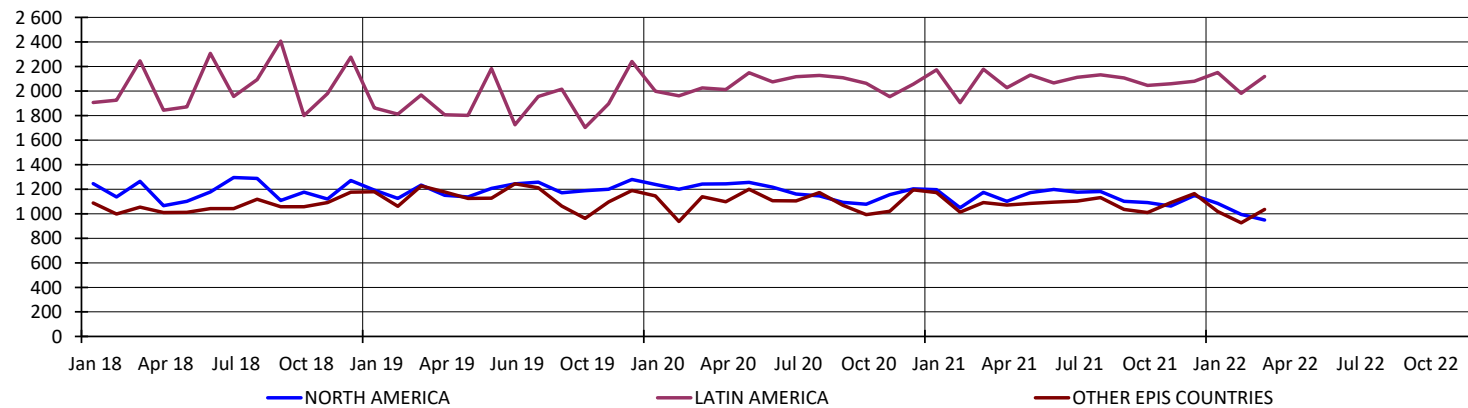

## 5. PRODUCERS: EPIS COUNTRIES

### 5.2 Deliveries in '000 tons

		2022		2021
		TOTAL	Y / Y-1	TOTAL
MARCH	NORTH AMERICA	1 108	-8,8%	1 215
	LATIN AMERICA	2 320	-0,2%	2 325
	OTHER EPIS COUNTRIES	1 098	-7,3%	1 185
	<b>TOTAL</b>	<b>4 526</b>	<b>-4,2%</b>	<b>4 725</b>
APRIL	NORTH AMERICA	994	-9,3%	1 095
	LATIN AMERICA	1 983	-1,4%	2 011
	OTHER EPIS COUNTRIES	1 028	-5,3%	1 086
	<b>TOTAL</b>	<b>4 005</b>	<b>-4,5%</b>	<b>4 192</b>

NB : the total does not take DIP nor CTMP into account.

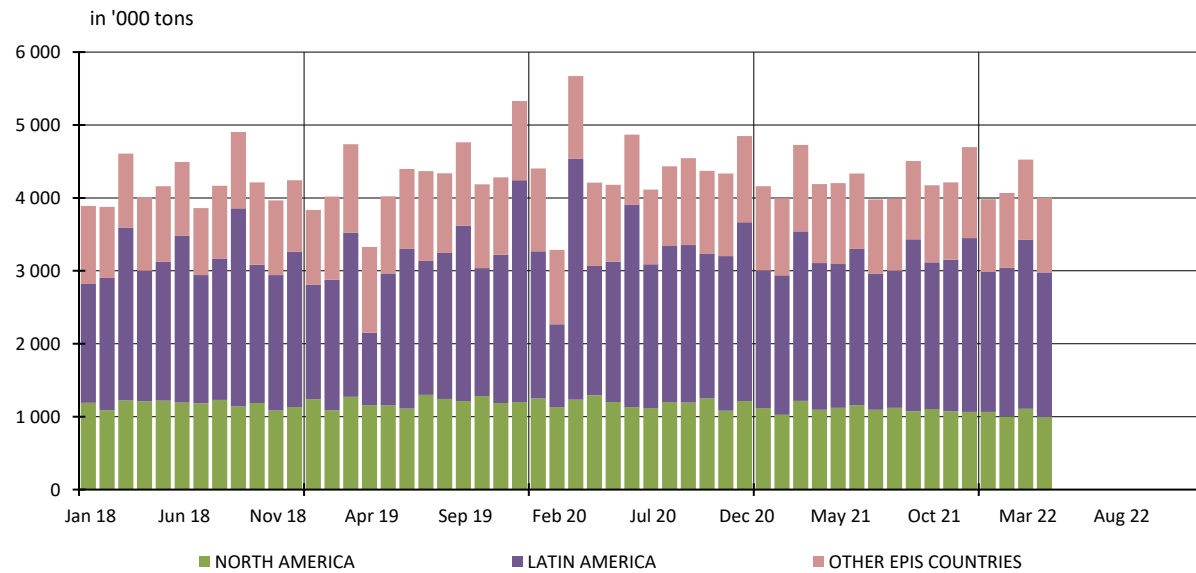



## 5. PRODUCERS: EPIS COUNTRIES

### 5.3 Closing inventories in '000 tons

		2022						2021		
		BLEACHED KRAFT				TOTAL		BLEACHED KRAFT		TOTAL
		SOFTWOOD	Y / Y-1	HARDWOOD	Y / Y-1	TOTAL	Y / Y-1	SOFTWOOD	HARDWOOD	TOTAL
FEBRUARY	NORTH AMERICA	1 596	26,5%	124	-7,8%	1 720	23,2%	1 261	134	1 396
	LATIN AMERICA	265	16,8%	2 897	20,2%	3 162	19,9%	227	2 411	2 637
	OTHER EPIS COUNTRIES	930	-5,4%	401	-8,4%	1 331	-6,3%	982	438	1 421
	<b>TOTAL</b>	<b>2 790</b>	<b>12,9%</b>	<b>3 422</b>	<b>14,7%</b>	<b>6 213</b>	<b>13,9%</b>	<b>2 470</b>	<b>2 983</b>	<b>5 454</b>
MARCH	NORTH AMERICA	1 433	17,9%	117	-12,8%	1 550	14,8%	1 215	134	1 350
	LATIN AMERICA	226	18,9%	2 735	18,9%	2 960	18,9%	190	2 300	2 490
	OTHER EPIS COUNTRIES	870	-8,7%	419	14,4%	1 289	-2,3%	953	366	1 319
	<b>TOTAL</b>	<b>2 528</b>	<b>7,2%</b>	<b>3 271</b>	<b>16,8%</b>	<b>5 799</b>	<b>12,4%</b>	<b>2 358</b>	<b>2 801</b>	<b>5 159</b>

NB : the total does not take DIP nor CTMP into account.

in '000 tons

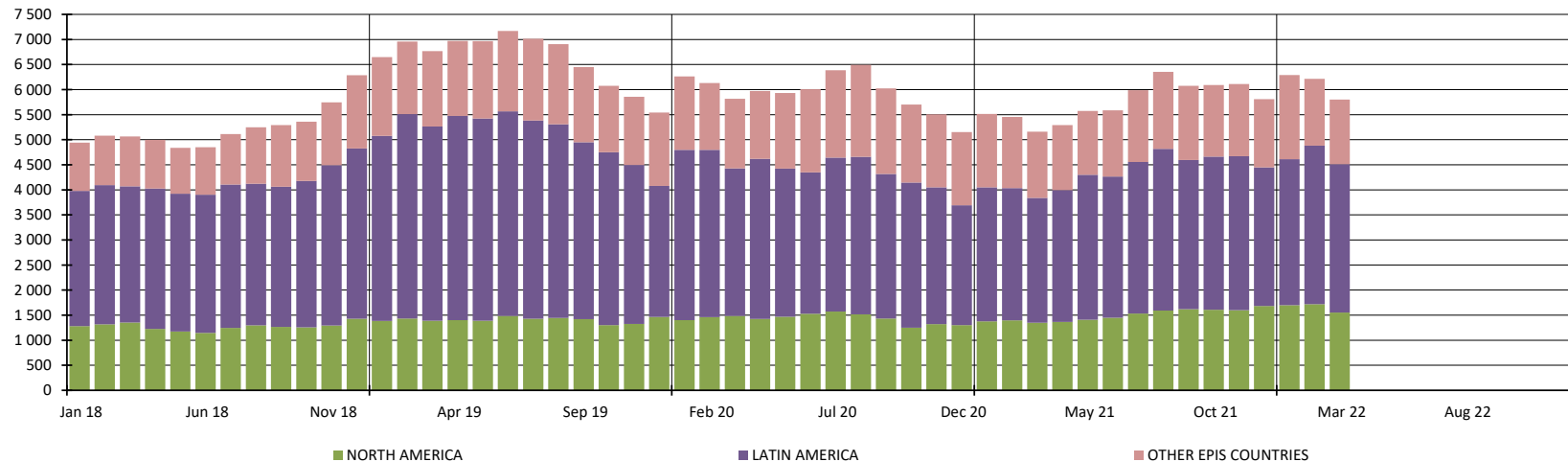

## 5. PRODUCERS: EPIS COUNTRIES

### 5.4 Word Epis sample

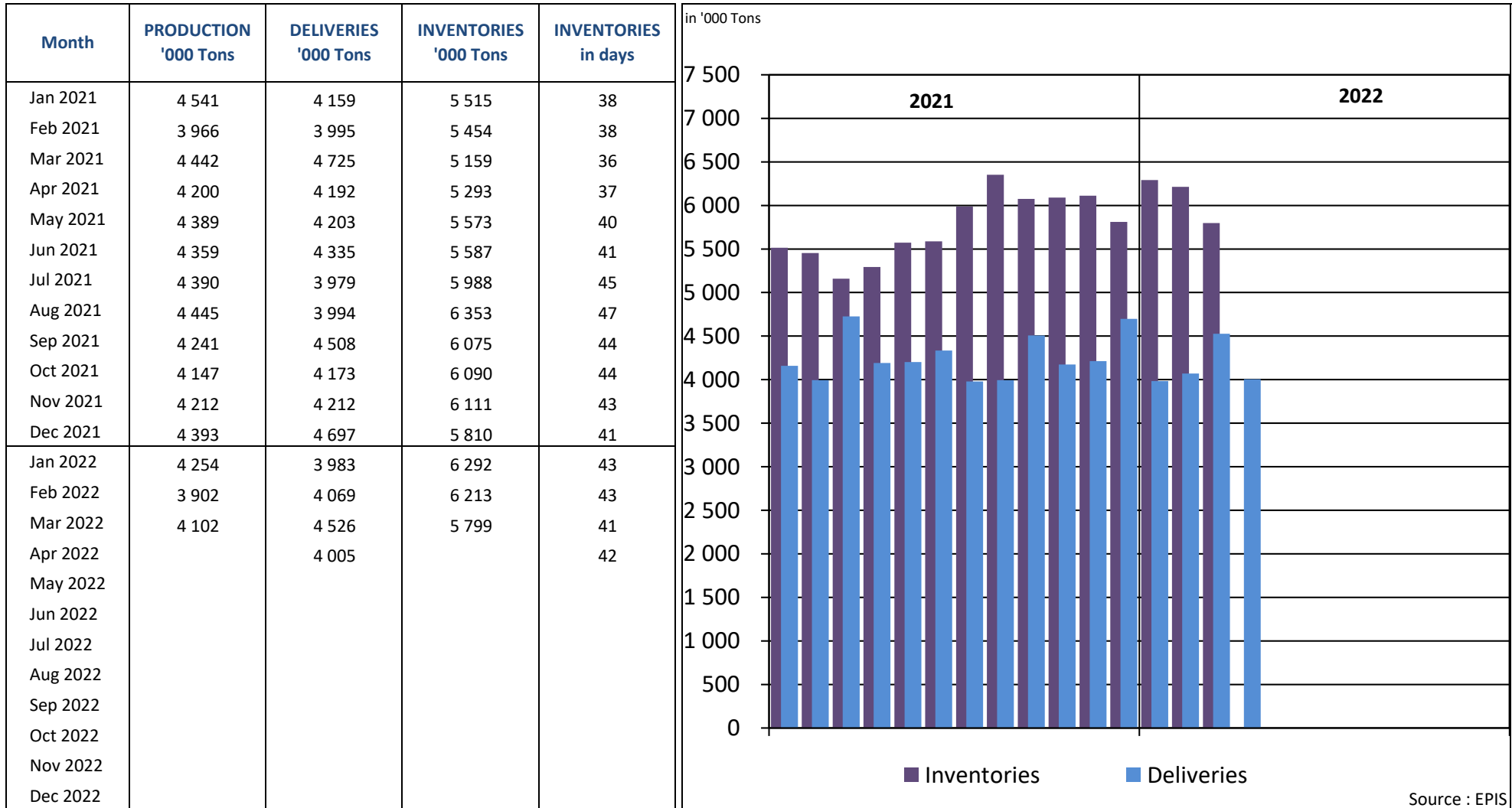

\* Following countries included : Argentina, Austria, Belgium, Brazil, Canada, Chile, Finland, France, Germany, Japan, New Zealand, Portugal, South Africa, South-Korea, Spain, Sweden, Uruguay, USA

## REPORT ON ANSWERS 2022

Statistics : May 2022

Deadline : 14 June 2022

Date of answer	Association	Country
14/6	AUSTROPAPIER	AUSTRIA
14/6	COBELPA	BELGIUM
14/6	COPACEL	FRANCE
14/6	DIE PAPIERINDUSTRIE e. V.	GERMANY
9/6	ASSOCARTA	ITALY
7/6	V.N.P.	THE NETHERLANDS
10/6	SPP	POLAND
9/6	CELPA	PORTUGAL
15/6	ASPAPPEL	SPAIN
13/6	CPI	UNITED KINGDOM

Data are sent before the deadline

Data are sent after a reminder

No data is delivered (which means in this case that the UTIPULP Secretariat makes an estimate)