

# UTIPULP

*Group of European Market Wood Pulp users*

## JUNE 2022

---

WORLD

&

EUROPEAN

## CHEMICAL MARKET PULP

In 2021, based on data for 2020, in the geographical area covered by UTIPULP statistics :

- Figures for pulp consumption represent 92 % of the pulp consuming mills
- Figures for pulp inventories represent 76 % of the pulp consuming mills

CAVEAT : As of January 2016, figures of the previous months are revised regularly when modifications on past data are transmitted by National Associations

## TABLE OF CONTENTS

	PAGE
1. WOOD MARKET PULP: KEY-DATA	3
2. PURCHASERS: UTIPULP COUNTRIES	7
3. PURCHASERS: JAPAN	13
4. PRODUCERS: EUROPULP	14
5. PRODUCERS: EPIS COUNTRIES	15

---

**This confidential document is available on the UTIPULP website for the following members:**

AUSTRIA	:	AUSTROPAPIER
BELGIUM	:	COBELPA
FRANCE	:	COPACEL
GERMANY	:	V.D.P.
ITALY	:	ASSOCARTA
THE NETHERLANDS	:	V.N.P.
POLAND	:	SPP
PORTUGAL	:	CELPA
SPAIN	:	ASPAPPEL
UNITED KINGDOM	:	CPI

## 1. WOOD MARKET PULP: KEY- DATA

Indicator		Period M	M	M-1	M/M-1 %	M-12	M/M-12 %	SOURCE			
PURCHASERS	<b>European Purchasers <sup>(1)</sup></b>										
	Consumption (in '000 tons)		<b>June 2022</b>	990,0	1 000,9	-1,1%	966,6	2,4%	UTIPULP		
	Inventories (in '000 tons)			616,4	604,0	2,1%	759,9	-18,9%			
	(in days)			18,8	18,5	1,8%	24,3	-22,5%			
	PURCHASERS	<b>International <sup>(1)</sup></b>									
		JAPAN	Consumption (in '000 tons)		<b>April 2022</b>	171,2	175,4	-2,4%	147,9	15,8%	JAPAN PAPER ASSOCIATION
Inventories (in '000 tons)			176,2	167,0		5,5%	179,8	-2,0%			
(in days)			34,1	32,7		4,2%	40,1	-15,0%			
PRODUCERS		<b>Inventories of woodpulp in European ports (in '000 tons)</b>									
		<b>Total Inventories</b>		<b>May 2022</b>	1 194,8	1 013,7	17,9%	1 224,4	-2,4%	EUROPULP	
	France / Switzerland		67,5		58,6	15,2%	91,1	-25,9%			
	Germany		160,5		147,5	8,8%	171,5	-6,4%			
	Italy		371,4		293,1	26,7%	305,4	21,6%			
	Netherlands / Belgium		494,8		417,8	18,4%	539,0	-8,2%			
	Spain		84,7		76,8	10,3%	89,1	-4,9%			
	United Kingdom		15,8		19,9	-20,6%	28,4	-44,5%			
	PRODUCERS	<b>International</b>									
		North Am.	Deliveries (in '000 tons)		<b>May 2022</b>	1 039,4	993,7	4,6%	1 122,6	-7,4%	EPIS
			Inventories (in '000 tons)		<b>April 2022</b>	1 548,9	1 549,6	0,0%	1 364,5	13,5%	
		Latin Am. & other EPIS	Deliveries (in '000 tons)		<b>May 2022</b>	3 252,7	3 011,2	8,0%	3 080,2	5,6%	
			Inventories (in '000 tons)		<b>April 2022</b>	4 416,8	4 249,2	3,9%	3 928,7	12,4%	
World		Deliveries (in '000 tons)		<b>May 2022</b>	4 292,1	4 004,9	7,2%	4 202,8	2,1%		
		Production		<b>April 2022</b>	4 177,1	4 102,1	1,8%	4 200,0	-0,5%		
		Inventories (in '000 tons)		<b>April 2022</b>	5 965,7	5 798,8	2,9%	5 293,2	12,7%		
		Inventories (in days) <sup>(2)</sup>		<b>May 2022</b>	42	42	0,0%	40	5,0%		

n.a : not available

European Purchasers : UTIPULP countries (Austria, Belgium, France, Germany, Italy, The Netherlands, Poland, Portugal, Spain, United Kingdom)

EPIS sample (world) : Argentina, Austria, Brazil, Canada, Chile, Finland, France, Germany, Japan, Morocco, New Zealand, Norway, Portugal, South Africa, South-Korea, Spain, Sweden, Uruguay, USA

(1) Not included : CTMP & DIP.

(2) Inventories in days = inventories in days of deliveries

# 1. WOOD MARKET PULP: KEY-DATA

## 1.1 Purchasers and producers

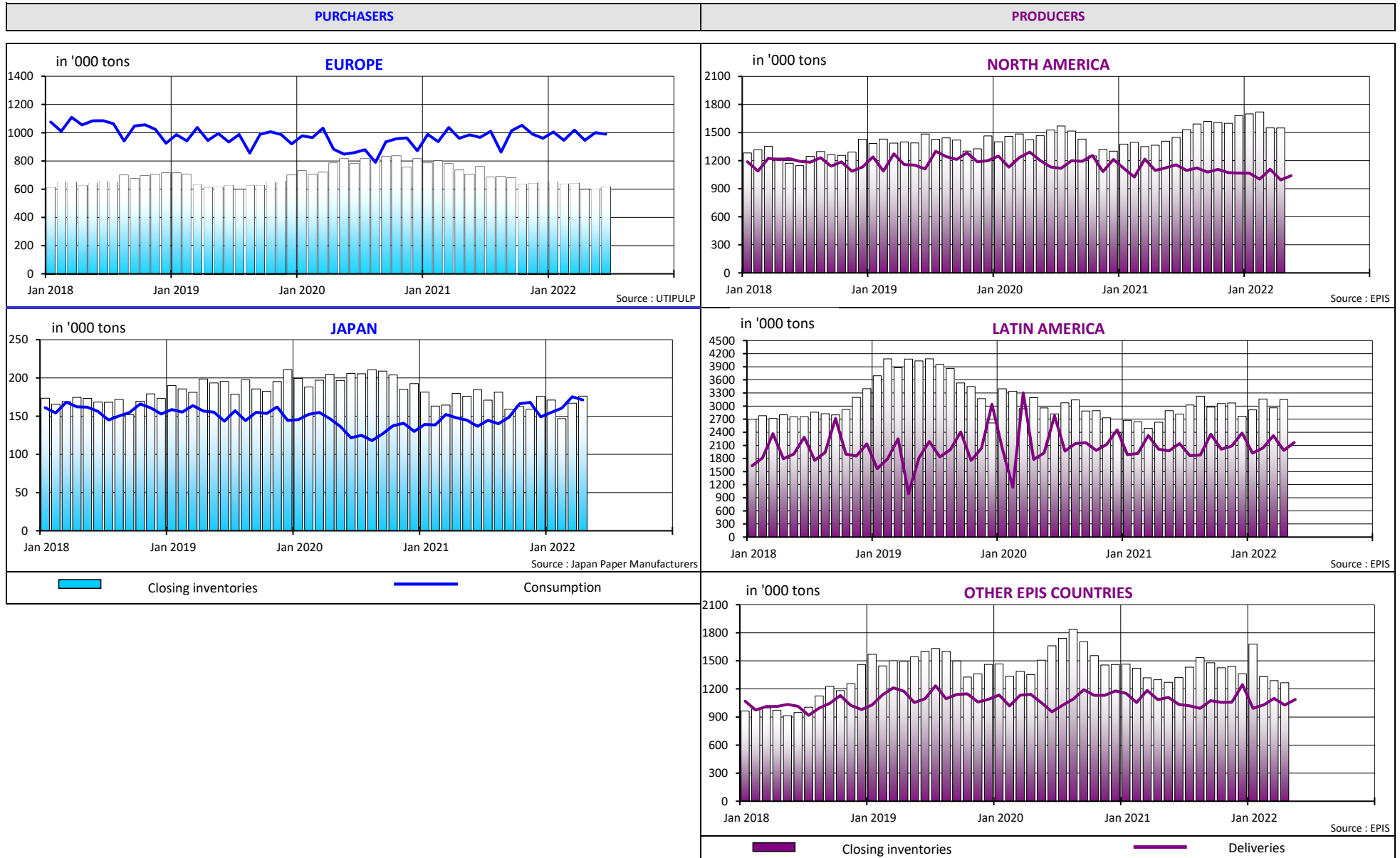

# 1. WOOD MARKET PULP: KEY-DATA

## 1.2 Producers and purchasers - wood market pulp inventories (all grades aggregated) and evolution of pulp prices

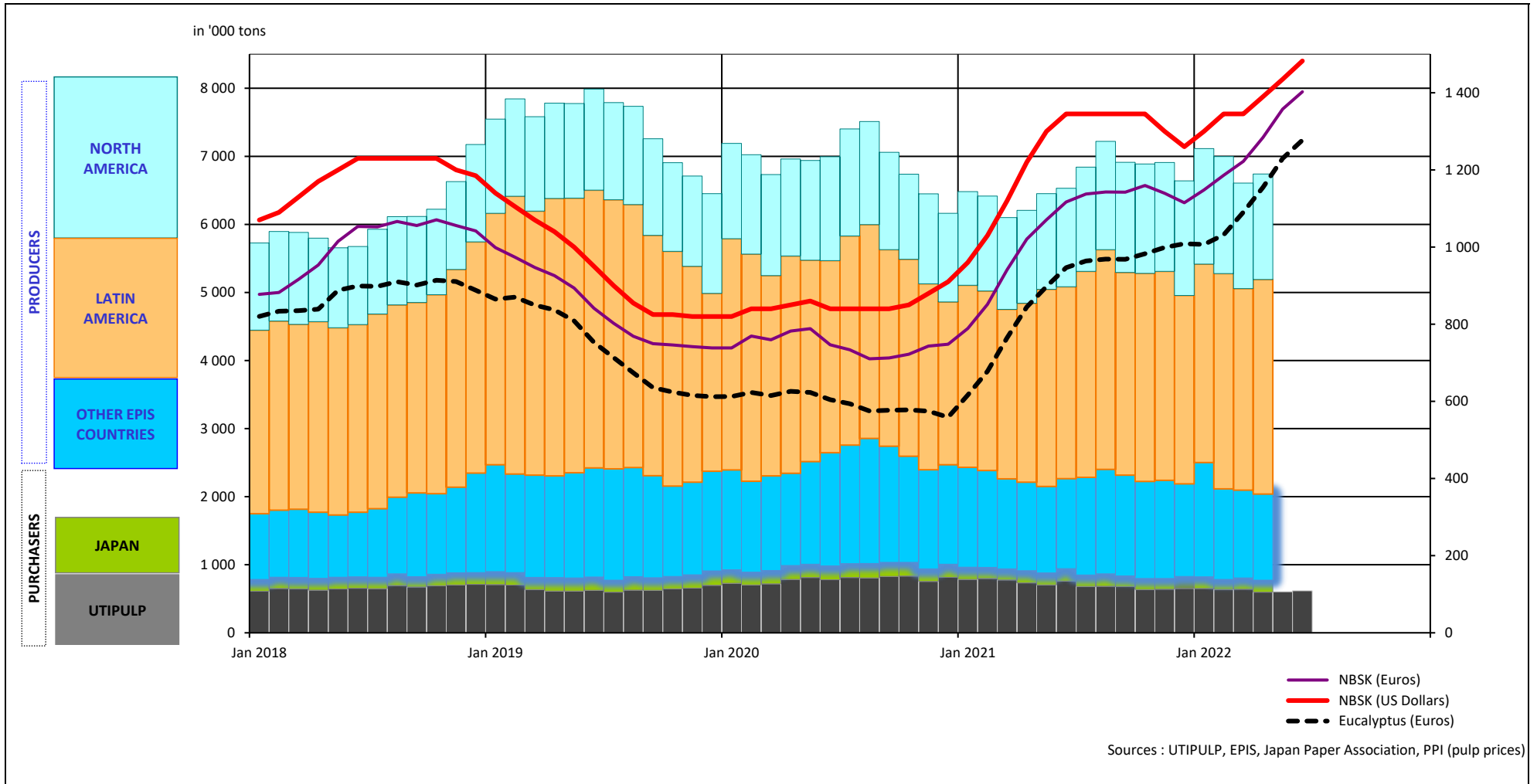

# 1. WOOD MARKET PULP: KEY-DATA

## 1.3 Production - inventories - consumption (all grades aggregated)

in '000 tons

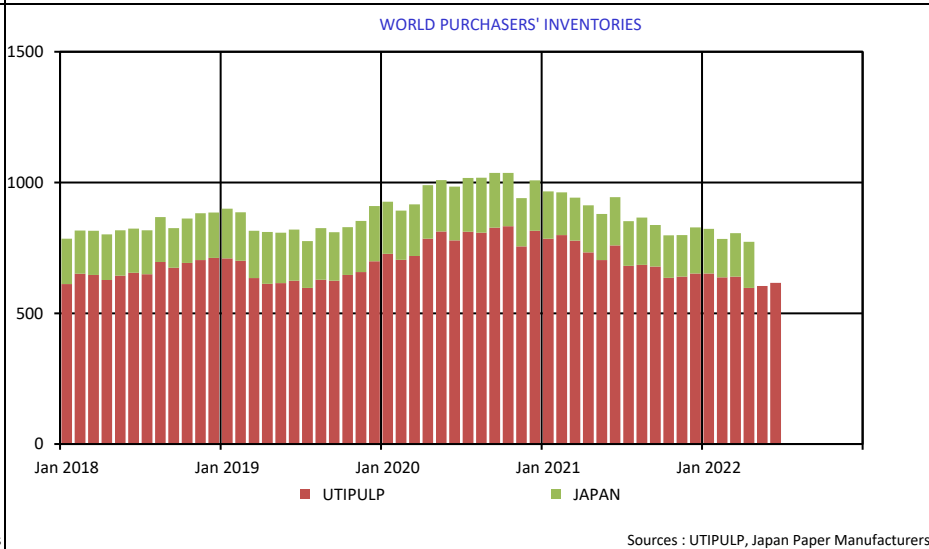
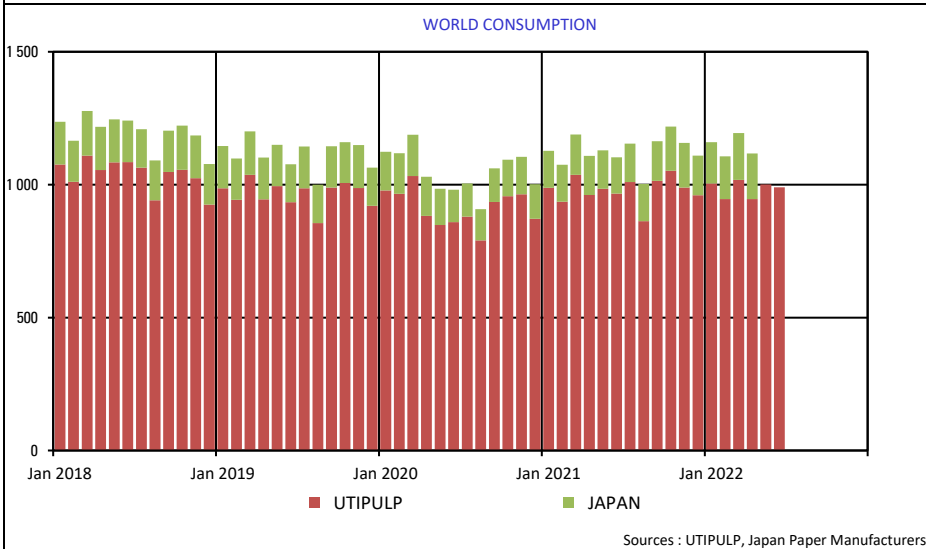
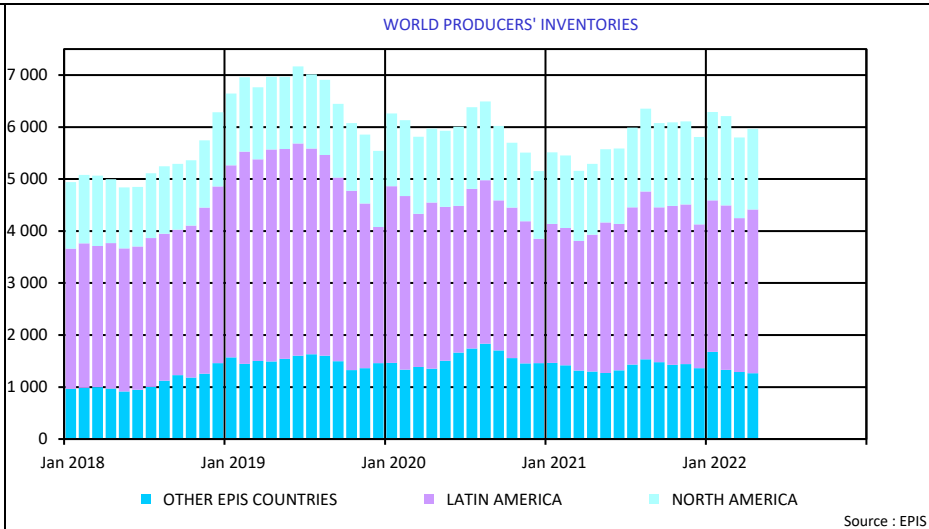
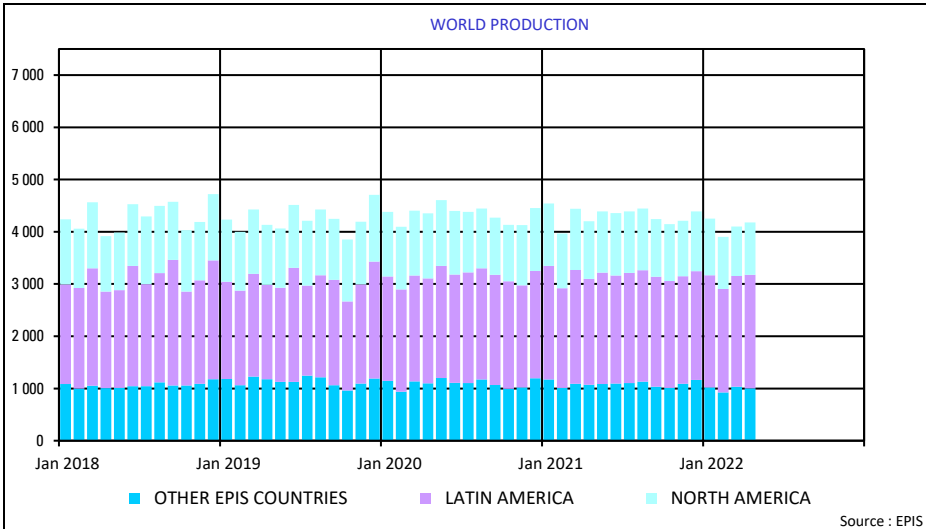

## 2. PURCHASERS: UTIPULP COUNTRIES

### 2.1 Consumption in tons

		2022						2021		
		BLEACHED OR SEMI-BLEACHED				TOTAL BLEACHED OR SEMI-BLEACHED		BLEACHED OR SEMI-BLEACHED		TOTAL BLEACHED OR SEMI-BLEACHED
		HARDWOOD		SOFTWOOD				HARDWOOD	SOFTWOOD	
		Tons	Y/Y-1	Tons	Y/Y-1	Tons	Y/Y-1	Tons	Tons	Tons
MAY	AUSTRIA	28 611	5,4%	29 914	-12,8%	58 525	-4,8%	27 148	34 301	61 449
	FRANCE	92 810	8,0%	44 133	8,4%	136 943	8,1%	85 974	40 715	126 689
	GERMANY	179 525	-3,7%	114 952	2,6%	294 477	-1,4%	186 475	112 054	298 529
	ITALY	167 000	1,2%	72 000	2,9%	239 000	1,7%	165 000	70 000	235 000
	PO/SPAIN	81 033	2,8%	27 172	-4,9%	108 205	0,7%	78 861	28 563	107 424
	B+NL+UK	61 739	15,4%	45 809	16,2%	107 548	15,8%	53 500	39 411	92 911
	POLAND	29 451	-8,8%	14 282	-14,3%	43 733	-10,7%	32 293	16 661	48 954
	<b>TOTAL</b>	<b>640 169</b>	<b>1,7%</b>	<b>348 262</b>	<b>1,9%</b>	<b>988 431</b>	<b>1,8%</b>	<b>629 251</b>	<b>341 705</b>	<b>970 956</b>
JUNE	AUSTRIA	29 171	5,6%	30 255	-20,8%	59 426	-9,7%	27 615	38 189	65 804
	FRANCE	88 060	4,7%	42 569	21,0%	130 629	9,5%	84 077	35 192	119 269
	GERMANY	174 591	-5,0%	110 842	1,3%	285 433	-2,6%	183 799	109 367	293 166
	ITALY	179 000	2,3%	70 000	0,0%	249 000	1,6%	175 000	70 000	245 000
	PO/SPAIN	79 554	5,5%	24 333	5,9%	103 887	5,6%	75 439	22 969	98 408
	B+NL+UK	62 235	15,9%	41 917	5,3%	104 152	11,4%	53 678	39 796	93 474
	POLAND	29 451	20,3%	14 282	-1,0%	43 733	12,4%	24 484	14 428	38 912
	<b>TOTAL</b>	<b>642 062</b>	<b>2,9%</b>	<b>334 198</b>	<b>1,3%</b>	<b>976 260</b>	<b>2,3%</b>	<b>624 092</b>	<b>329 941</b>	<b>954 033</b>

n.a : not available

NB : the total does not take DIP nor CTMP into account.

B+NL+UK = BELGIUM+THE NETHERLANDS + UNITED KINGDOM

PO/SPAIN = PORTUGAL+SPAIN

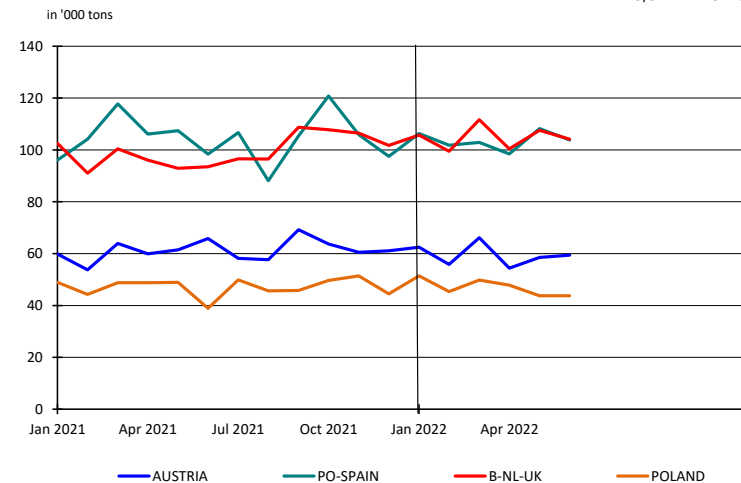
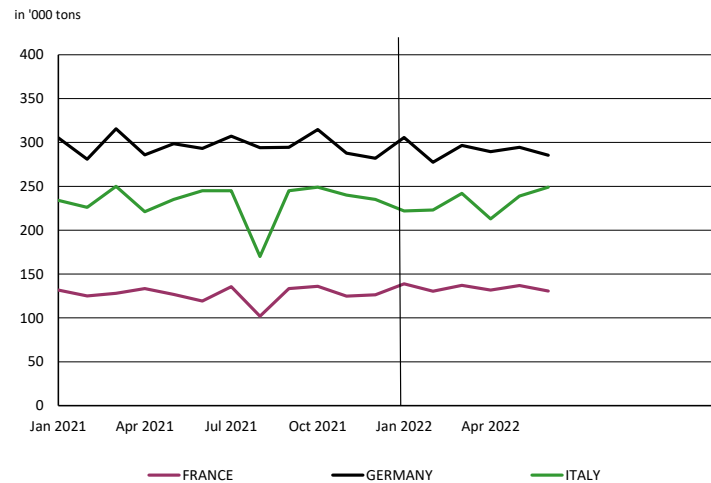

## 2. PURCHASERS: UTIPULP COUNTRIES

### 2.2 Inventories in tons

		2022						2021		
		BLEACHED OR SEMI-BLEACHED				TOTAL BLEACHED OR SEMI-BLEACHED		BLEACHED OR SEMI-BLEACHED		TOTAL BLEACHED OR SEMI-BLEACHED
		HARDWOOD		SOFTWOOD				HARDWOOD	SOFTWOOD	
		Tons	Y/Y-1	Tons	Y/Y-1	Tons	Y/Y-1	Tons	Tons	Tons
MAY	AUSTRIA	24 829	72,4%	17 281	-34,2%	42 110	3,6%	14 401	26 255	40 656
	FRANCE	56 897	-35,0%	25 789	-13,5%	82 686	-29,6%	87 583	29 819	117 402
	GERMANY	131 747	-16,6%	66 758	-21,5%	198 505	-18,3%	158 022	85 017	243 039
	ITALY	94 000	-16,8%	53 000	-14,5%	147 000	-16,0%	113 000	62 000	175 000
	PO/SPAIN	25 202	14,6%	19 417	38,1%	44 619	23,7%	21 999	14 060	36 059
	B+NL+UK	22 904	-22,6%	24 923	-4,5%	47 827	-14,1%	29 587	26 099	55 686
	POLAND	18 369	-5,3%	10 925	22,1%	29 294	3,4%	19 396	8 944	28 340
	<b>TOTAL</b>	<b>373 948</b>	<b>-15,8%</b>	<b>218 093</b>	<b>-13,5%</b>	<b>592 041</b>	<b>-15,0%</b>	<b>443 988</b>	<b>252 194</b>	<b>696 182</b>
JUNE	AUSTRIA	22 913	-11,5%	19 025	-35,5%	41 938	-24,2%	25 876	29 482	55 358
	FRANCE	58 505	-38,4%	26 997	-21,3%	85 502	-33,9%	94 982	34 306	129 288
	GERMANY	137 085	-16,3%	64 275	-25,1%	201 360	-19,4%	163 835	85 871	249 706
	ITALY	82 000	-28,1%	60 000	-1,6%	142 000	-18,9%	114 000	61 000	175 000
	PO/SPAIN	30 259	13,7%	19 704	31,7%	49 963	20,2%	26 611	14 958	41 569
	B+NL+UK	26 552	-22,6%	27 185	-3,2%	53 737	-13,9%	34 300	28 098	62 398
	POLAND	18 369	-33,7%	10 925	27,2%	29 294	-19,3%	27 713	8 589	36 302
	<b>TOTAL</b>	<b>375 683</b>	<b>-22,9%</b>	<b>228 111</b>	<b>-13,0%</b>	<b>603 794</b>	<b>-19,5%</b>	<b>487 317</b>	<b>262 304</b>	<b>749 621</b>

n.a : not available

NB : the total does not take DIP nor CTMP into account.

B+NL+UK = BELGIUM+THE NETHERLANDS + UNITED KINGDOM  
PO/SPAIN = PORTUGAL+SPAIN

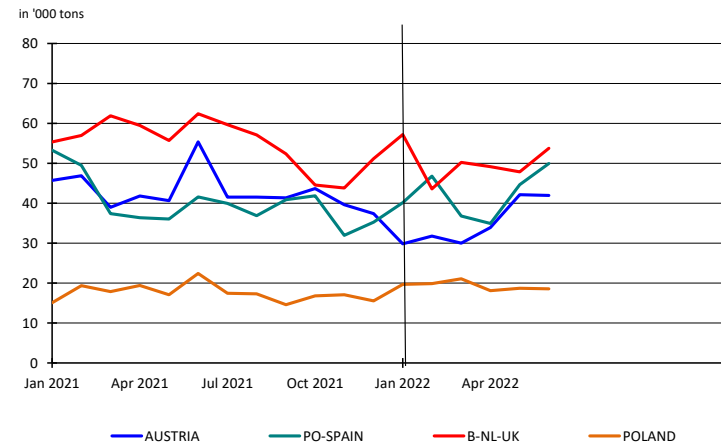
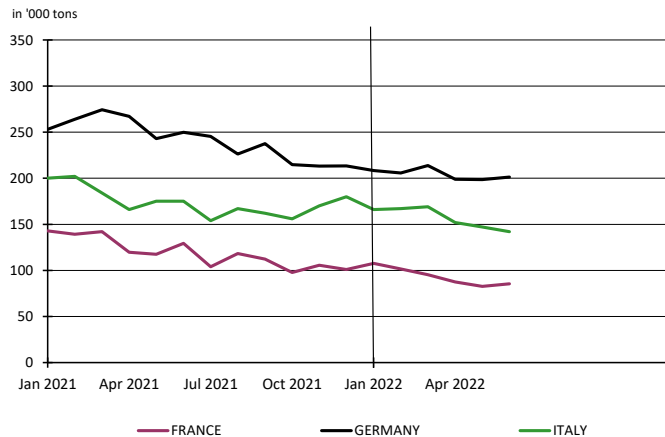



## 2. PURCHASERS: UTIPULP COUNTRIES

### 2.3 Inventories in days

		2022						2021		
		BLEACHED OR SEMI-BLEACHED				TOTAL BLEACHED OR SEMI-BLEACHED		BLEACHED OR SEMI-BLEACHED		TOTAL BLEACHED OR SEMI-BLEACHED
		HARDWOOD		SOFTWOOD				HARDWOOD	SOFTWOOD	
		Tons	Y/Y-1	Tons	Y/Y-1	Tons	Y/Y-1	Tons	Tons	Tons
MAY	AUSTRIA	28	35,6%	15	-37,3%	21	-8,9%	20	24	23
	FRANCE	19	-38,6%	19	-11,9%	20	-30,2%	31	22	28
	GERMANY	21	-22,3%	18	-23,1%	20	-21,7%	28	24	26
	ITALY	17	-20,8%	23	-14,9%	19	-18,9%	22	27	24
	PO/SPAIN	10	4,3%	23	37,2%	13	14,2%	9	17	12
	B+NL+UK	11	-30,7%	18	-12,4%	14	-21,3%	16	20	18
	POLAND	18	-6,1%	21	45,8%	19	9,5%	19	14	17
	<b>TOTAL</b>	<b>18</b>	<b>-21,7%</b>	<b>19</b>	<b>-14,6%</b>	<b>18</b>	<b>-18,6%</b>	<b>23</b>	<b>23</b>	<b>23</b>
JUNE	AUSTRIA	25	-27,1%	17	-35,1%	21	-30,0%	35	26	30
	FRANCE	19	-42,3%	20	-21,8%	20	-36,9%	34	26	31
	GERMANY	22	-20,0%	17	-26,3%	21	-22,0%	28	24	26
	ITALY	15	-30,5%	26	-1,5%	18	-20,8%	22	27	23
	PO/SPAIN	12	3,3%	24	29,9%	14	11,5%	11	18	13
	B+NL+UK	13	-30,7%	19	-11,0%	16	-22,0%	19	21	20
	POLAND	17	-36,4%	21	47,7%	19	-17,2%	27	14	22
	<b>TOTAL</b>	<b>18</b>	<b>-27,6%</b>	<b>20</b>	<b>-13,8%</b>	<b>19</b>	<b>-22,5%</b>	<b>25</b>	<b>24</b>	<b>24</b>

n.a : not available

NB : the total does not take DIP nor CTMP into account.

B+NL+UK = BELGIUM+THE NETHERLANDS + UNITED KINGDOM  
PO/SPAIN = PORTUGAL+SPAIN

in days

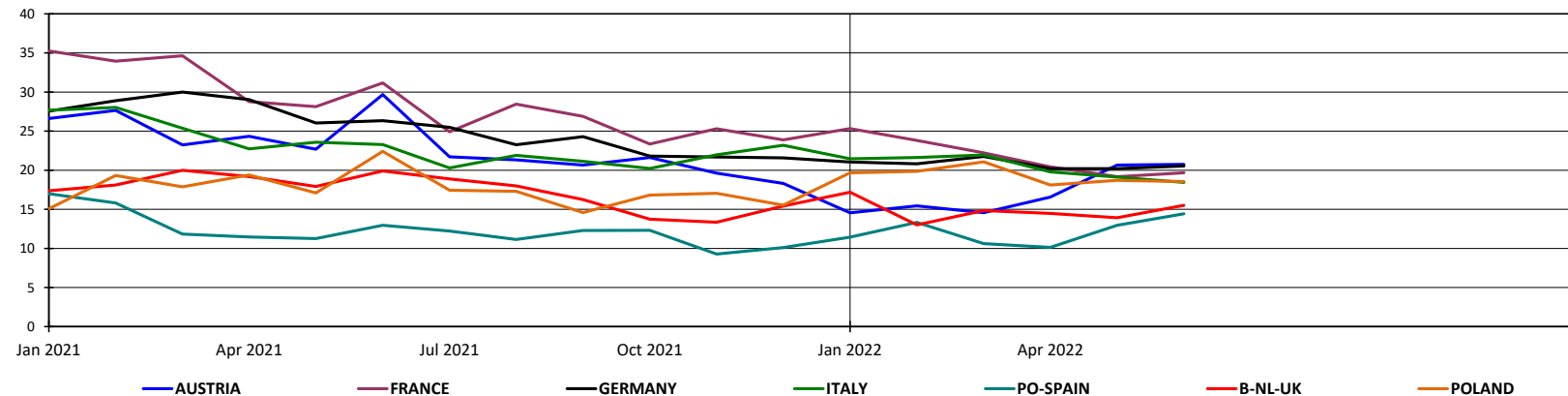

## 2. PURCHASERS: UTIPULP COUNTRIES

### 2.4 Consumption in tons

	2022												2021						
	UNBLEACHED		BLEACHED OR SEMI-BLEACHED								TOTAL		UNBLEACHED		BLEACHED OR SEMI-BLEACHED				TOTAL
	SULFITE & KRAFT		SULFITE				KRAFT				TOTAL		SULFITE & KRAFT		SULFITE		KRAFT		TOTAL
			HARDWOOD		SOFTWOOD		HARDWOOD		SOFTWOOD						HARDWOOD	SOFTWOOD			
	Tons	Y/Y-1	Tons	Y/Y-1	Tons	Y/Y-1	Tons	Y/Y-1	Tons	Y/Y-1	Tons	Y/Y-1	Tons	Y/Y-1	Tons	Tons	Tons	Tons	Tons
MAY	12 461	-6,9%	11 653	-6,3%	25 385	-8,4%	628 516	1,9%	322 877	2,8%	1 000 892	1,7%	13 388	12 437	27 702	616 814	314 003	984 344	
JUNE	13 750	9,3%	11 297	-7,7%	25 538	-21,1%	630 765	3,1%	308 660	3,7%	990 010	2,4%	12 580	12 237	32 361	611 855	297 580	966 613	

n.a : not available

NB : the total does not take DIP nor CTMP into account.

#### Total consumption : Monthly evolution

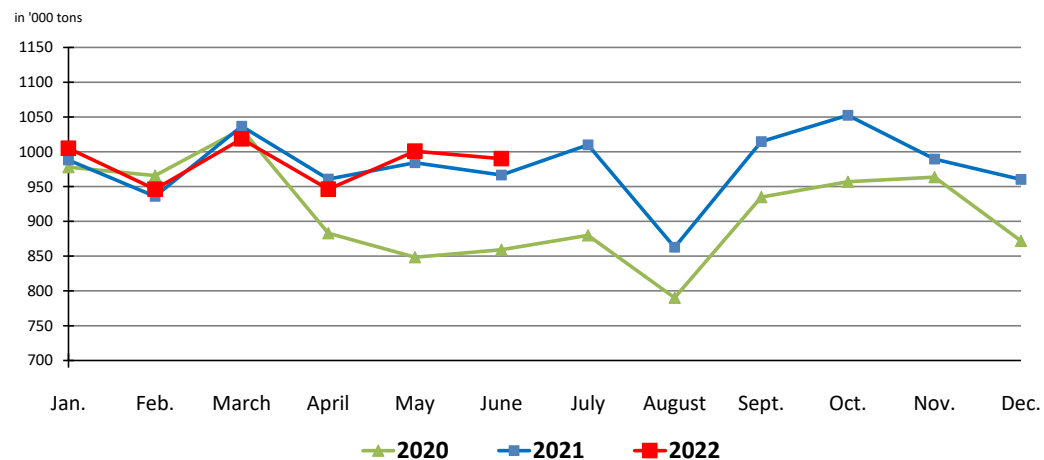

#### Total consumption : Cumulative evolution

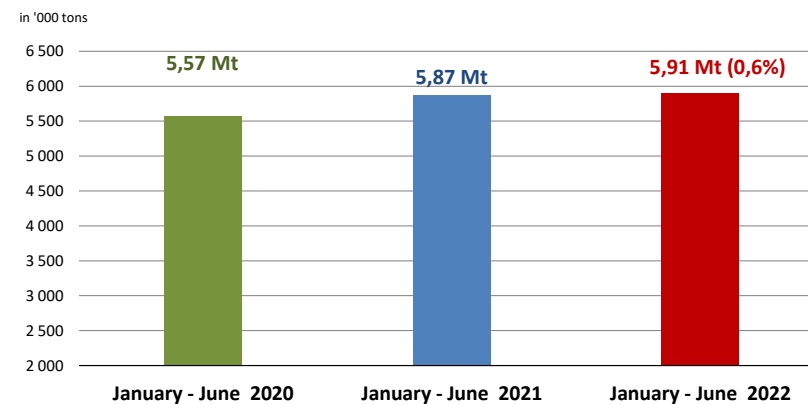

## 2. PURCHASERS: UTIPULP COUNTRIES

### 2.5 Inventories in tons

	2022												2021						
	UNBLEACHED		BLEACHED OR SEMI-BLEACHED								TOTAL		UNBLEACHED		BLEACHED OR SEMI-BLEACHED				TOTAL
	SULFITE & KRAFT		SULFITE				KRAFT				TOTAL		SULFITE & KRAFT		SULFITE		KRAFT		TOTAL
			HARDWOOD		SOFTWOOD		HARDWOOD		SOFTWOOD						HARDWOOD	SOFTWOOD	HARDWOOD	SOFTWOOD	
Tons	Y/Y-1	Tons	Y/Y-1	Tons	Y/Y-1	Tons	Y/Y-1	Tons	Y/Y-1	Tons	Y/Y-1	Tons	Y/Y-1	Tons	Tons	Tons	Tons	Tons	
MAY	11 948	58,3%	8 869	10,5%	15 661	-11,1%	365 079	-16,3%	202 432	-13,7%	603 989	-14,2%	7 549	8 024	17 608	435 964	234 586	703 731	
JUNE	12 584	22,2%	9 532	8,9%	17 754	-12,1%	366 151	-23,5%	210 357	-13,1%	616 378	-18,9%	10 298	8 755	20 198	478 562	242 106	759 919	

n. a : not available

NB : the total does not take DIP nor CTMP into account.

### 2.6 Inventories in days

	2022												2021						
	UNBLEACHED		BLEACHED OR SEMI-BLEACHED								TOTAL		UNBLEACHED		BLEACHED OR SEMI-BLEACHED				TOTAL
	SULFITE & KRAFT		SULFITE				KRAFT				TOTAL		SULFITE & KRAFT		SULFITE		KRAFT		TOTAL
			HARDWOOD		SOFTWOOD		HARDWOOD		SOFTWOOD						HARDWOOD	SOFTWOOD	HARDWOOD	SOFTWOOD	
in days	Y/Y-1	in days	Y/Y-1	in days	Y/Y-1	in days	Y/Y-1	in days	Y/Y-1	in days	Y/Y-1	in days	Y/Y-1	in days	in days	in days	in days	in days	
MAY	31	29,2%	22	7,9%	16	-7,6%	18	-22,2%	20	-15,2%	18	-18,6%	24	21	18	23	23	23	
JUNE	32	1,6%	24	9,0%	19	-4,9%	18	-28,3%	21	-14,6%	19	-22,5%	31	22	20	25	24	24	

n.a : not available

NB : the total does not take DIP nor CTMP into account.

## 2. PURCHASERS: UTIPULP COUNTRIES

### 2.7 Consumption and purchasers' stocks

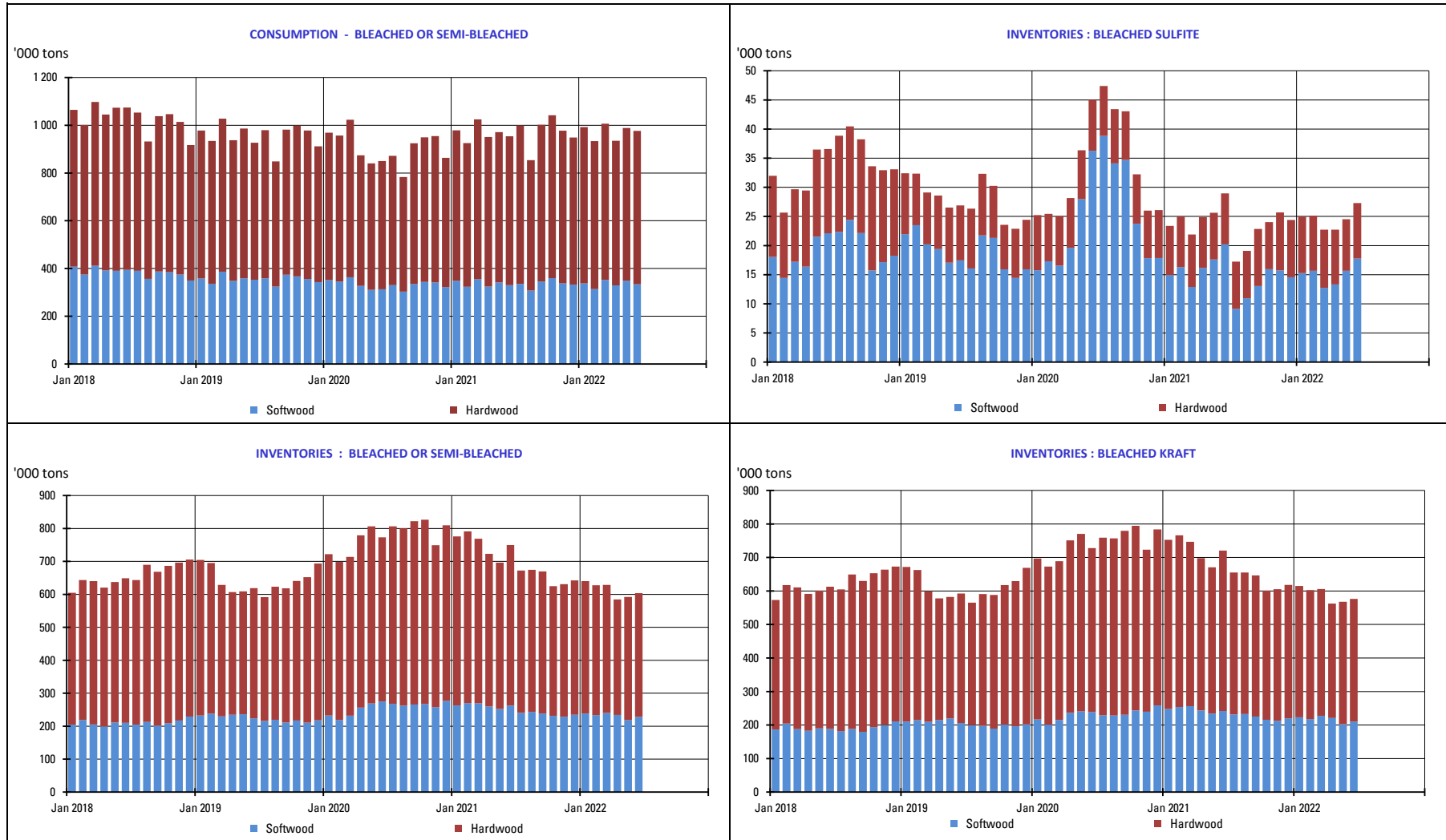

### 3. PURCHASERS: JAPAN

#### 3.1 Japan pulp market: market pulp consumption and purchaser's stocks

	2022						2021		
	Consumption ('000 of tons)	Y/Y-1	Purchased Pulp Inventory ('000 of tons)	Y/Y-1	Days of Consumption	Y/Y-1	Consumption ('000 of tons)	Purchased Pulp Inventory ('000 of tons)	Days of Consumption
JAN	155	11,3%	171	-5,7%	34	-14,3%	139	181	40
FEB	160	15,8%	147	-10,1%	29	-19,9%	139	163	36
MAR	175	15,3%	167	1,5%	33	-10,9%	152	164	37
APR	171	15,8%	176	-2,0%	34	-15,0%	148	180	40
MAY							145	176	39
JUNE							137	184	41
JULY							145	171	37
AUG							140	181	39
SEP							149	159	34
OCT							166	162	34
NOV							168	159	33
DEC							149	176	36

Stocks figures comprise any pulp which has been invoiced to the customer.  
The total does not take DIP nor CTMP into account.

## 5. PRODUCERS: EPIS COUNTRIES

### 5.1 Production in '000 tons

		2022						2021		
		BLEACHED KRAFT				TOTAL		BLEACHED KRAFT		TOTAL
		SOFTWOOD	Y / Y-1	HARDWOOD	Y / Y-1	TOTAL	Y / Y-1	SOFTWOOD	HARDWOOD	TOTAL
MARCH	NORTH AMERICA	862	-17,1%	86	-35,5%	949	-19,2%	1 040	134	1 174
	LATIN AMERICA	223	-7,4%	1 896	-2,1%	2 119	-2,7%	241	1 937	2 178
	OTHER EPIS COUNTRIES	694	-6,2%	341	-2,8%	1 035	-5,1%	740	350	1 090
	<b>TOTAL</b>	<b>1 779</b>	<b>-11,9%</b>	<b>2 323</b>	<b>-4,1%</b>	<b>4 102</b>	<b>-7,7%</b>	<b>2 021</b>	<b>2 421</b>	<b>4 442</b>
APRIL	NORTH AMERICA	915	-8,7%	84	-16,1%	998	-9,4%	1 002	100	1 102
	LATIN AMERICA	230	13,8%	1 944	6,5%	2 174	7,2%	202	1 825	2 027
	OTHER EPIS COUNTRIES	701	4,3%	303	-23,8%	1 005	-6,2%	672	398	1 071
	<b>TOTAL</b>	<b>1 846</b>	<b>-1,6%</b>	<b>2 331</b>	<b>0,3%</b>	<b>4 177</b>	<b>-0,5%</b>	<b>1 877</b>	<b>2 323</b>	<b>4 200</b>

NB : the total does not take DIP nor CTMP into account.

in '000 tons

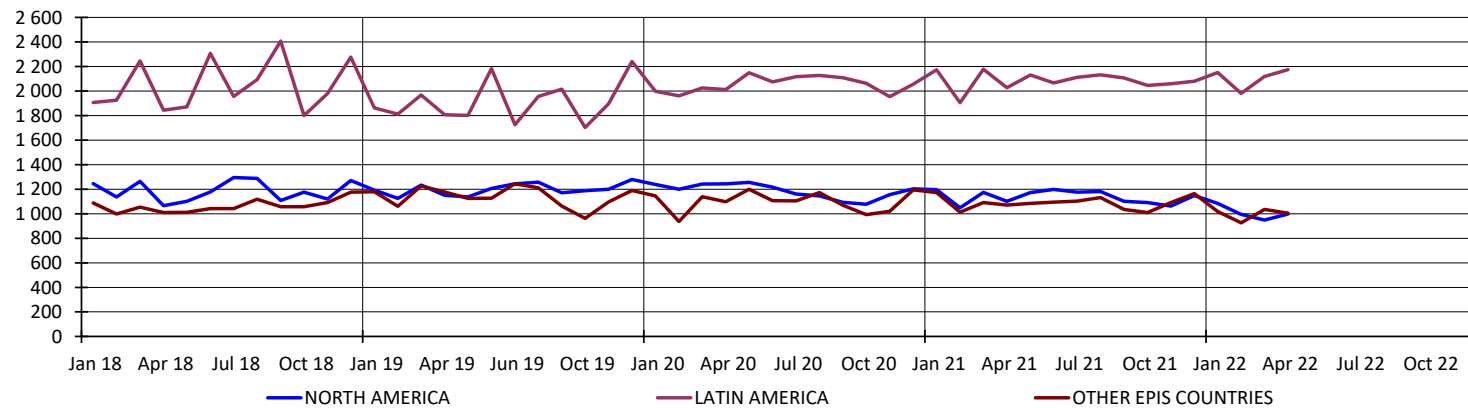

## 5. PRODUCERS: EPIS COUNTRIES

### 5.2 Deliveries in '000 tons

		2022		2021
		TOTAL	Y / Y-1	TOTAL
APRIL	NORTH AMERICA	994	-9,3%	1 095
	LATIN AMERICA	1 983	-1,4%	2 011
	OTHER EPIS COUNTRIES	1 028	-5,3%	1 086
	<b>TOTAL</b>	<b>4 005</b>	<b>-4,5%</b>	<b>4 192</b>
MAY	NORTH AMERICA	1 039	-7,4%	1 123
	LATIN AMERICA	2 166	9,9%	1 971
	OTHER EPIS COUNTRIES	1 087	-2,0%	1 109
	<b>TOTAL</b>	<b>4 292</b>	<b>2,1%</b>	<b>4 203</b>

NB : the total does not take DIP nor CTMP into account.

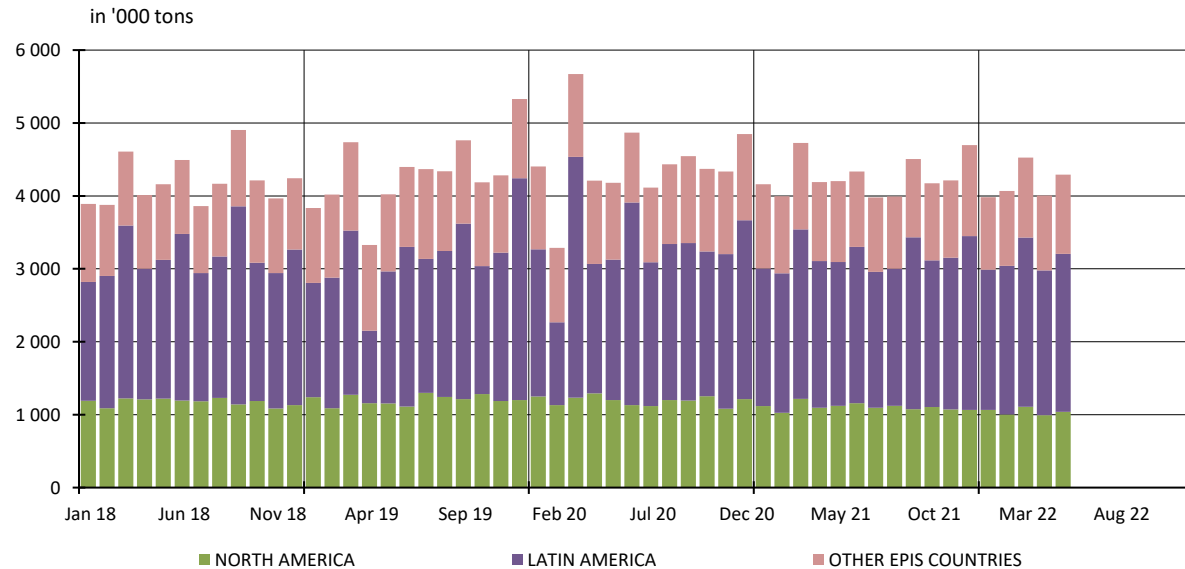

## 5. PRODUCERS: EPIS COUNTRIES

### 5.3 Closing inventories in '000 tons

		2022						2021		
		BLEACHED KRAFT				TOTAL		BLEACHED KRAFT		TOTAL
		SOFTWOOD	Y / Y-1	HARDWOOD	Y / Y-1	TOTAL	Y / Y-1	SOFTWOOD	HARDWOOD	TOTAL
MARCH	NORTH AMERICA	1 433	17,9%	117	-12,8%	1 550	14,8%	1 215	134	1 350
	LATIN AMERICA	226	18,9%	2 735	18,9%	2 960	18,9%	190	2 300	2 490
	OTHER EPIS COUNTRIES	870	-8,7%	419	14,4%	1 289	-2,3%	953	366	1 319
	<b>TOTAL</b>	<b>2 528</b>	<b>7,2%</b>	<b>3 271</b>	<b>16,8%</b>	<b>5 799</b>	<b>12,4%</b>	<b>2 358</b>	<b>2 801</b>	<b>5 159</b>
APRIL	NORTH AMERICA	1 448	16,9%	101	-19,4%	1 549	13,5%	1 239	126	1 365
	LATIN AMERICA	248	27,8%	2 902	19,1%	3 150	19,8%	194	2 436	2 630
	OTHER EPIS COUNTRIES	887	-3,9%	379	1,0%	1 266	-2,5%	923	376	1 299
	<b>TOTAL</b>	<b>2 583</b>	<b>9,6%</b>	<b>3 383</b>	<b>15,2%</b>	<b>5 966</b>	<b>12,7%</b>	<b>2 356</b>	<b>2 937</b>	<b>5 293</b>

NB : the total does not take DIP nor CTMP into account.

in '000 tons

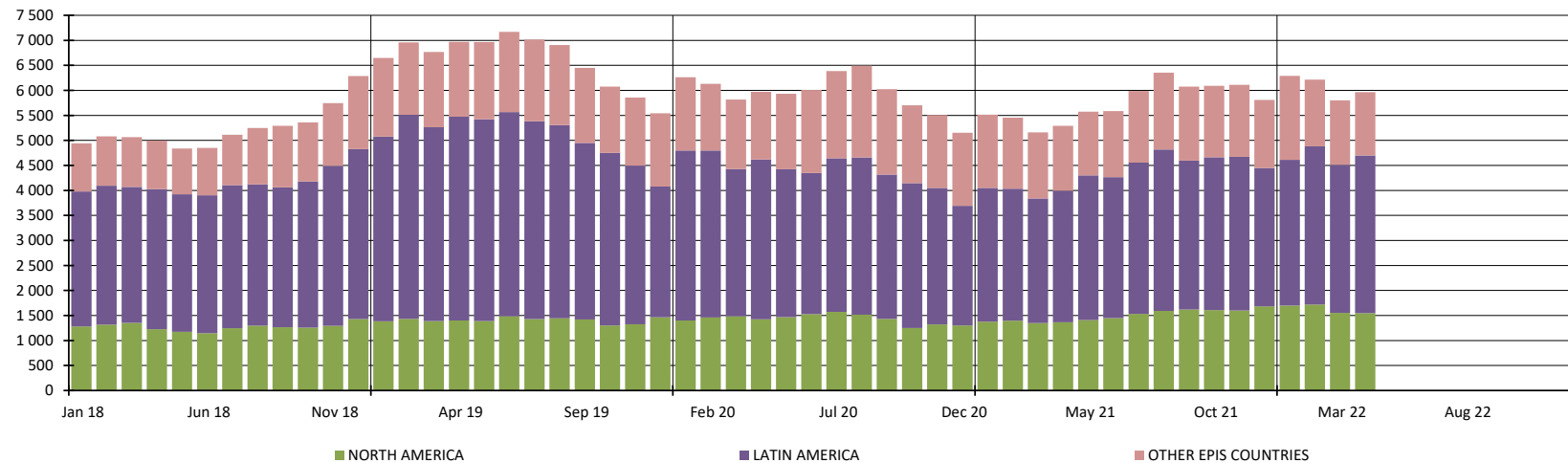



## 4. PRODUCERS: EUROPULP

### 4.1 Europulp: inventories of woodpulp in European ports

in '000 tons

	PAYS	January	February	March	April	May	June	July	August	September	October	November	December
2021	France / Switzerland	118	87	103	74	91	92	62	93	110	114	85	90
	Germany	206	194	187	154	171	140	142	138	145	145	141	147
	Italy	310	294	324	317	305	317	346	387	365	297	343	329
	Netherlands* / Belgium	507	563	645	486	539	397	370	491	513	477	491	481
	Spain	107	94	96	69	89	106	87	88	104	82	87	67
	United Kingdom	19	23	34	28	28	30	34	46	53	38	31	18
	<b>Total MT</b>	<b>1 269</b>	<b>1 255</b>	<b>1 388</b>	<b>1 127</b>	<b>1 224</b>	<b>1 082</b>	<b>1 042</b>	<b>1 243</b>	<b>1 290</b>	<b>1 154</b>	<b>1 178</b>	<b>1 132</b>

	PAYS	January	February	March	April	May	June	July	August	September	October	November	December
2022	France / Switzerland	89	87	94	59	68	0	0	0	0	0	0	0
	Germany	157	168	126	147	161	0	0	0	0	0	0	0
	Italy	307	332	325	293	371	0	0	0	0	0	0	0
	Netherlands* / Belgium	454	476	446	418	495	0	0	0	0	0	0	0
	Spain	90	74	102	77	85	0	0	0	0	0	0	0
	United Kingdom	16	16	15	20	16	0	0	0	0	0	0	0
	<b>Total MT</b>	<b>1 113</b>	<b>1 152</b>	<b>1 108</b>	<b>1 014</b>	<b>1 195</b>	<b>0</b>	<b>0</b>	<b>0</b>	<b>0</b>	<b>0</b>	<b>0</b>	<b>0</b>

\* Figures for the Netherlands are estimated by EUROPULP (no declaration from Flushing)

in '000 tons

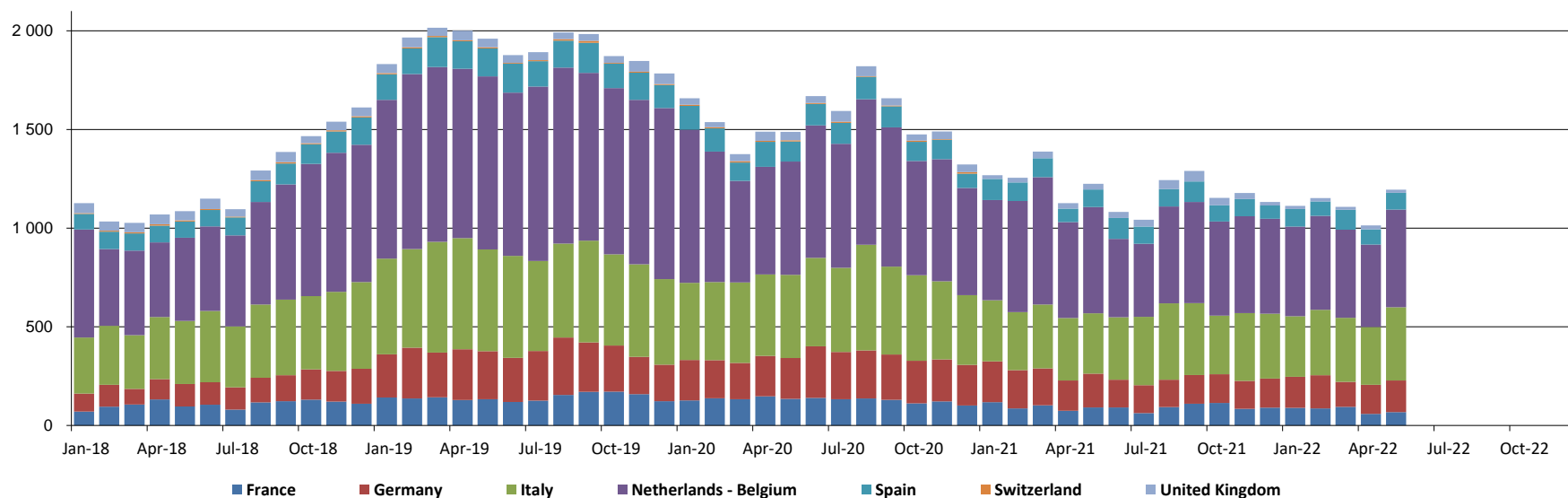

## 5. PRODUCERS: EPIS COUNTRIES

### 5.4 Word Epis sample

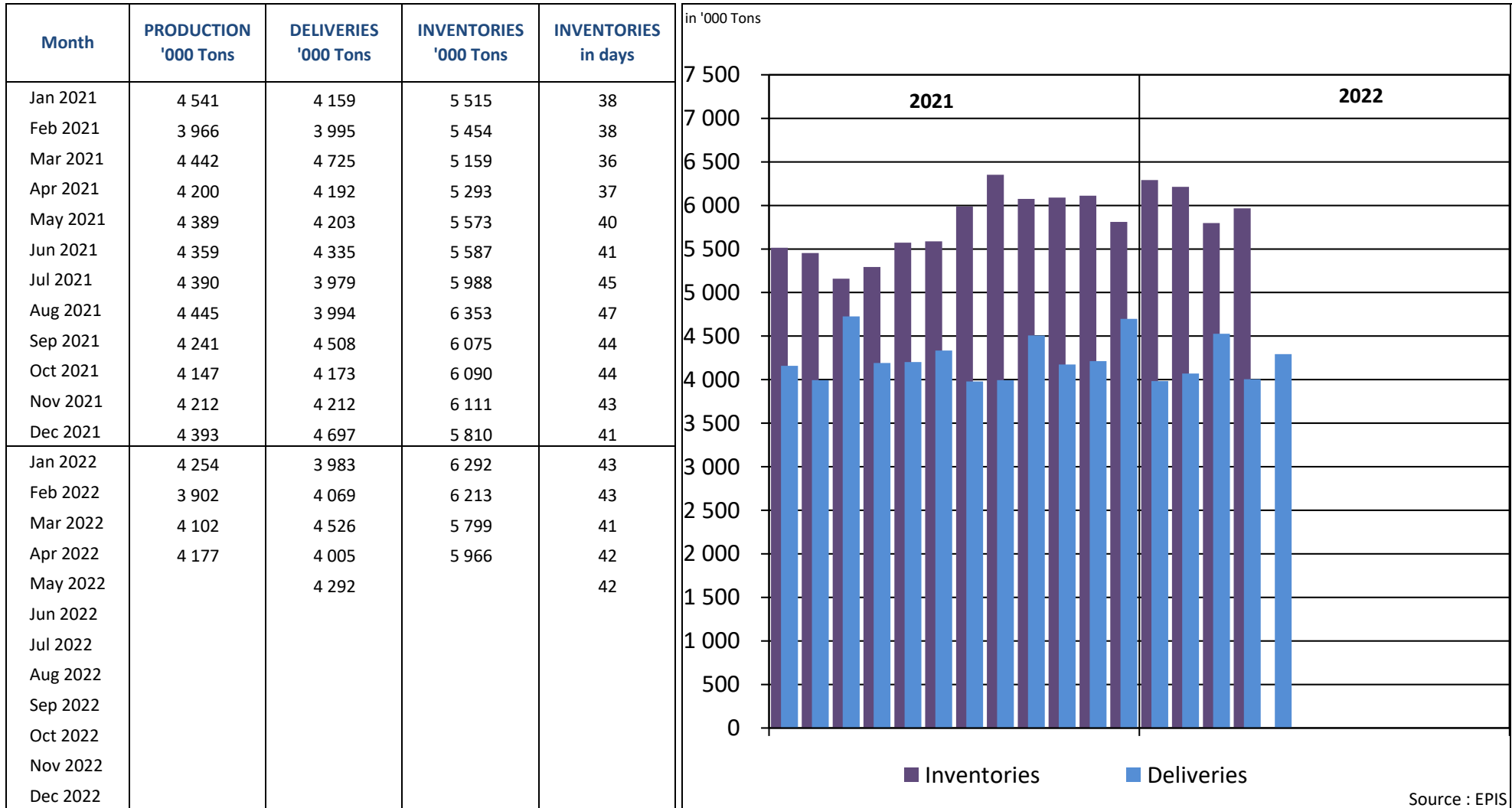

\* Following countries included : Argentina, Austria, Belgium, Brazil, Canada, Chile, Finland, France, Germany, Japan, New Zealand, Portugal, South Africa, South-Korea, Spain, Sweden, Uruguay, USA

## REPORT ON ANSWERS 2022

Statistics : June 2022

Deadline : 15 July 2022

Date of answer	Association	Country
18/7	AUSTROPAPIER	AUSTRIA
18/7	COBELPA	BELGIUM
18/7	COPACEL	FRANCE
15/7	DIE PAPIERINDUSTRIE e. V.	GERMANY
11/7	ASSOCARTA	ITALY
15/7	V.N.P.	THE NETHERLANDS
18/7	SPP	POLAND
18/7	CELPA	PORTUGAL
13/7	ASPAPPEL	SPAIN
12/7	CPI	UNITED KINGDOM

Data are sent before the deadline

Data are sent after a reminder

No data is delivered (which means in this case that the UTIPULP Secretariat makes an estimate)