

# UTIPULP

*Group of European Market Wood Pulp users*

## AUGUST 2023

---

WORLD

&

EUROPEAN

## CHEMICAL MARKET PULP

In 2021, based on data for 2020, in the geographical area covered by UTIPULP statistics :

- Figures for pulp consumption represent 92 % of the pulp consuming mills
- Figures for pulp inventories represent 76 % of the pulp consuming mills

CAVEAT : As of January 2016, figures of the previous months are revised regularly when modifications on past data are transmitted by National Associations

## TABLE OF CONTENTS

	PAGE
1. WOOD MARKET PULP: KEY-DATA	3
2. PURCHASERS: UTIPULP COUNTRIES	7
3. PURCHASERS: JAPAN	13
4. PRODUCERS: EUROPULP	14
5. PRODUCERS: EPIS COUNTRIES	15

---

AUSTRIA	:	AUSTROPAPIER
	:	COBELPA
FRANCE	:	COPACEL
GERMANY	:	V.D.P.
ITALY	:	ASSOCARTA
THE NETHERLANDS	:	V.N.P.
POLAND	:	SPP
PORTUGAL	:	BIOND
SPAIN	:	ASPAPPEL
UNITED KINGDOM	:	CPI

## 1. WOOD MARKET PULP: KEY- DATA

Indicator		Period M	M	M-1	M/M-1 %	M-12	M/M-12 %	SOURCE		
PURCHASERS	<b>European Purchasers <sup>(1)</sup></b>									
	Consumption (in '000 tons)		<b>August 2023</b>	<b>680,7</b>	772,9	-11,9%	916,7	-25,7%	UTIPULP	
	Inventories (in '000 tons)			<b>707,6</b>	664,9	6,4%	644,9	9,7%		
	(in days)			<b>26,7</b>	24,4	9,0%	19,6	35,9%		
	<b>International <sup>(1)</sup></b>									
	JAPAN	Consumption (in '000 tons)		<b>June 2023</b>	<b>125,0</b>	142,7	-12,4%	151,7	-17,6%	JAPAN PAPER ASSOCIATION
		Inventories (in '000 tons)			<b>212,1</b>	205,9	3,0%	196,8	7,8%	
		(in days)			<b>43,1</b>	41,3	4,5%	37,3	15,5%	
	<b>Inventories of woodpulp in European ports (in '000 tons)</b>									
<b>Total Inventories</b>		<b>July 2023</b>	<b>1 571,5</b>	1 823,5	-13,8%	975,3	61,1%	EUROPULP		
France / Switzerland			<b>91,8</b>	101,3	-9,3%	36,9	148,9%			
Germany			<b>220,4</b>	239,1	-7,8%	153,9	43,3%			
Italy			<b>420,3</b>	517,5	-18,8%	235,7	78,3%			
Netherlands / Belgium			<b>715,3</b>	830,7	-13,9%	441,1	62,2%			
Spain			<b>87,7</b>	95,8	-8,4%	91,7	-4,4%			
United Kingdom			<b>35,9</b>	39,2	-8,3%	16,0	124,9%			
<b>International</b>										
North Am.	Deliveries (in '000 tons)		<b>July 2023</b>	<b>981,0</b>	1 029,2	-4,7%	1 033,1	-5,0%	EPIS	
	Inventories (in '000 tons)		<b>June 2023</b>	<b>1 602,0</b>	1 714,3	-6,6%	1 559,5	2,7%		
Latin Am. & other	Deliveries (in '000 tons)		<b>July 2023</b>	<b>3 526,5</b>	3 842,4	-8,2%	3 155,8	11,7%		
	Inventories (in '000 tons)		<b>June 2023</b>	<b>5 133,0</b>	5 744,2	-10,6%	4 106,6	25,0%		
World	Deliveries (in '000 tons)		<b>July 2023</b>	<b>4 507,5</b>	4 871,6	-7,5%	4 188,9	7,6%		
	Production		<b>June 2023</b>	<b>4 157,1</b>	4 316,4	-3,7%	4 371,8	-4,9%		
	Inventories (in '000 tons)		<b>June 2023</b>	<b>6 735,0</b>	7 458,5	-9,7%	5 666,1	18,9%		
	Inventories (in days) <sup>(2)</sup>		<b>July 2023</b>	<b>46</b>	46	0,0%	42	9,5%		

n.a : not available

European Purchasers : UTIPULP countries (Austria, Belgium, France, Germany, Italy, The Netherlands, Poland, Portugal, Spain, United Kingdom)

EPIS sample (world) : Argentina, Austria, Brazil, Canada, Chile, Finland, France, Germany, Japan, Morocco, New Zealand, Norway, Portugal, South Africa, South-Korea, Spain, Sweden, Uruguay, USA

(1) Not included : CTMP & DIP.

(2) Inventories in days = inventories in days of deliveries

# 1. WOOD MARKET PULP: KEY-DATA

## 1.1 Purchasers and producers

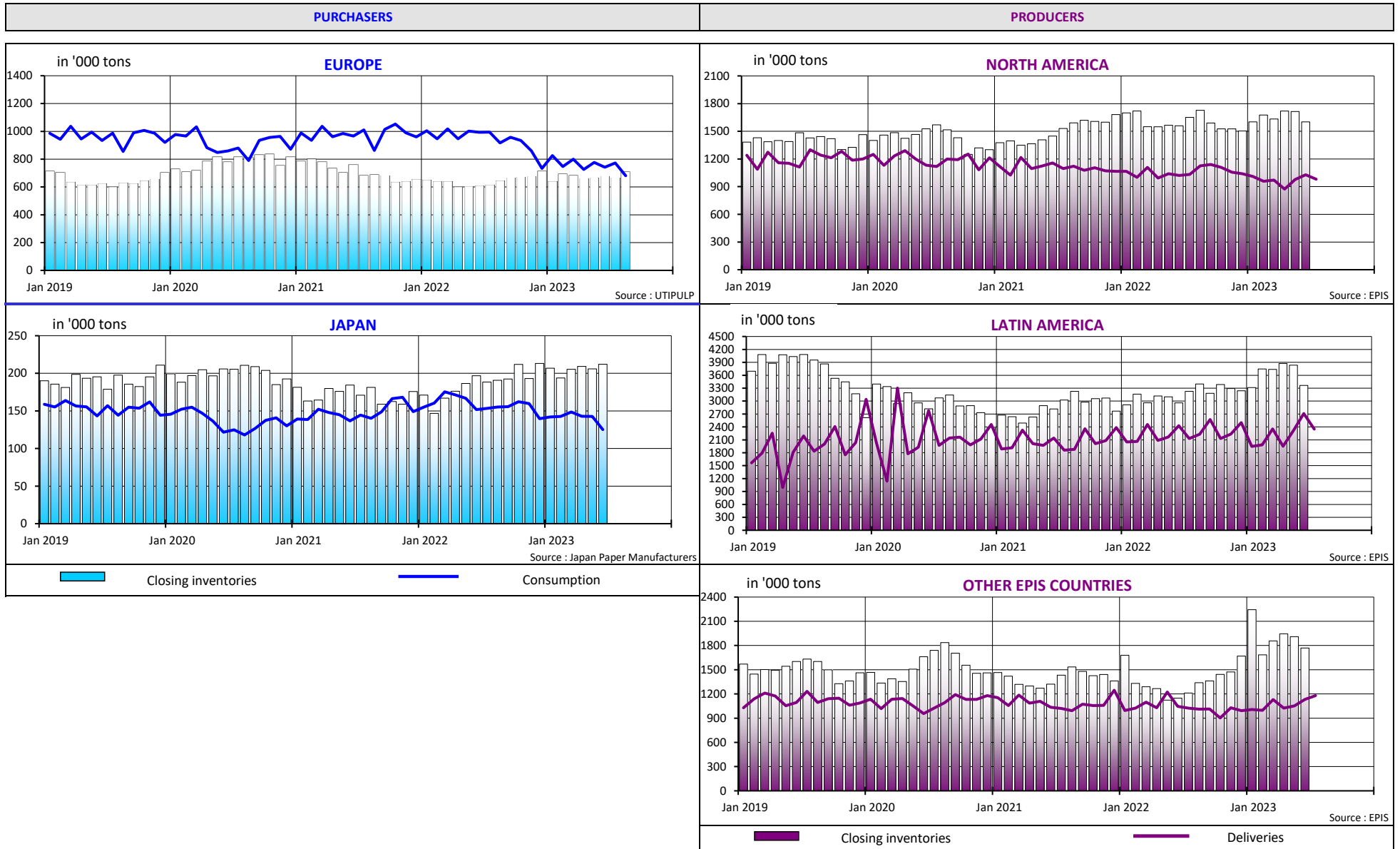

# 1. WOOD MARKET PULP: KEY-DATA

## 1.2 Producers and purchasers - wood market pulp inventories (all grades aggregated) and evolution of pulp prices

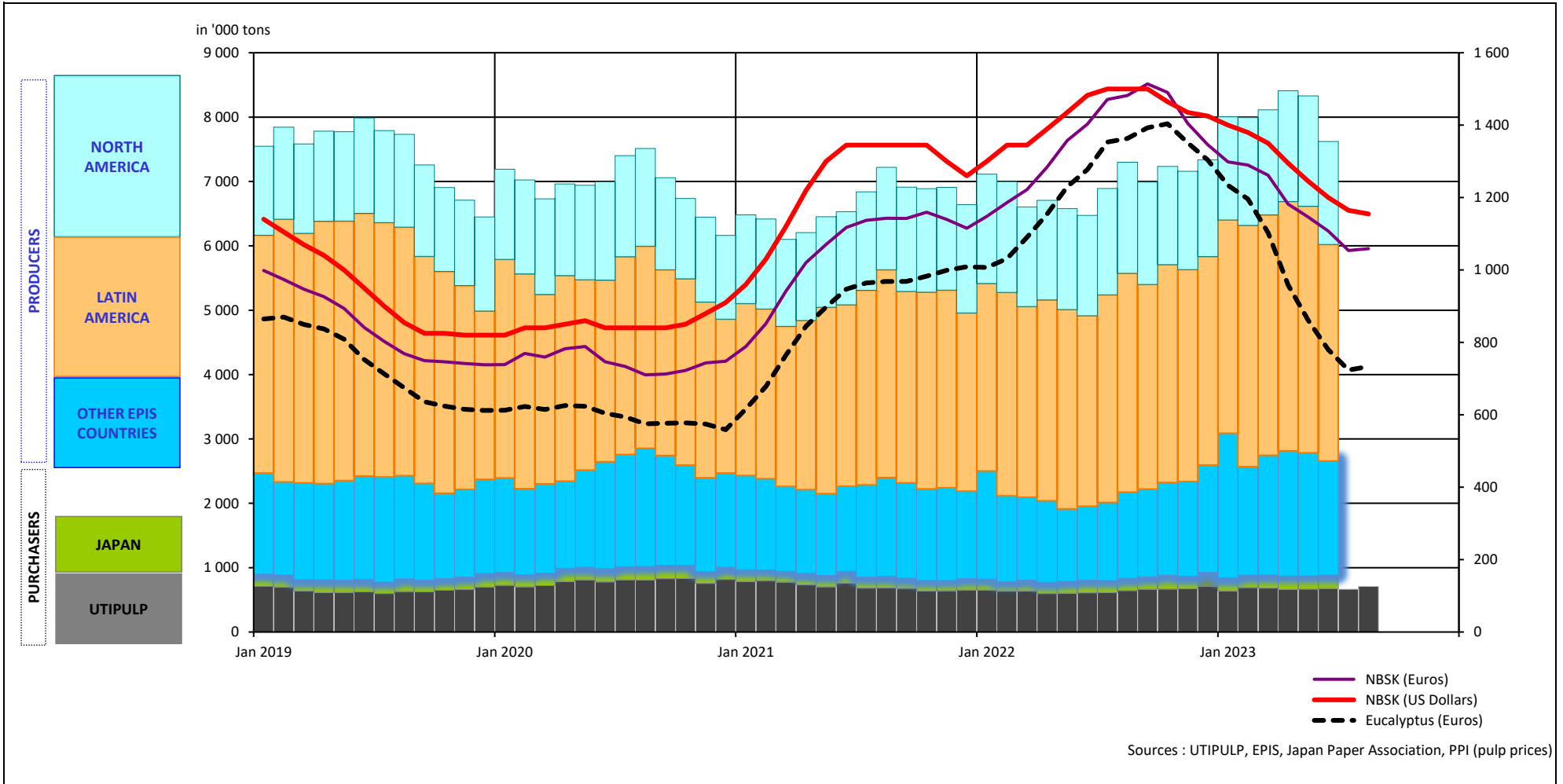

# 1. WOOD MARKET PULP: KEY-DATA

## 1.3 Production - inventories - consumption (all grades aggregated)

in '000 tons

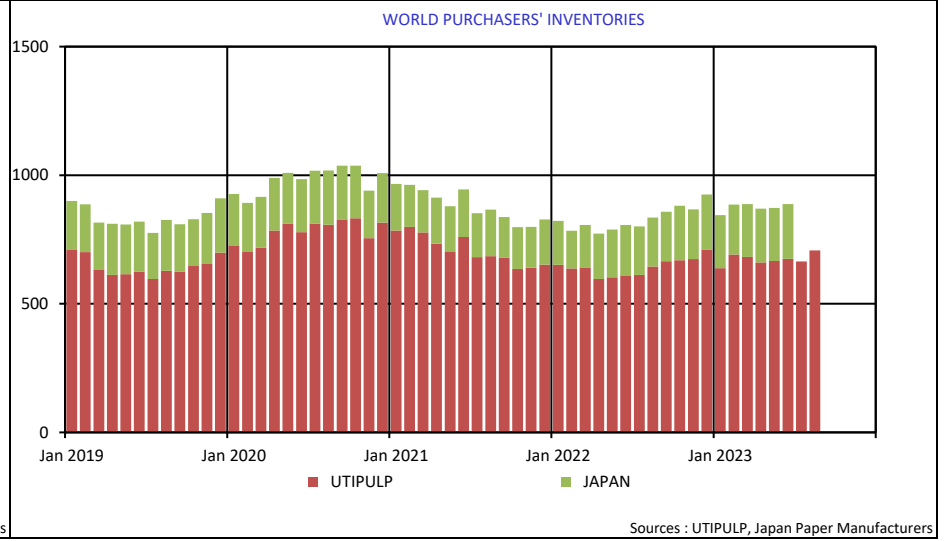
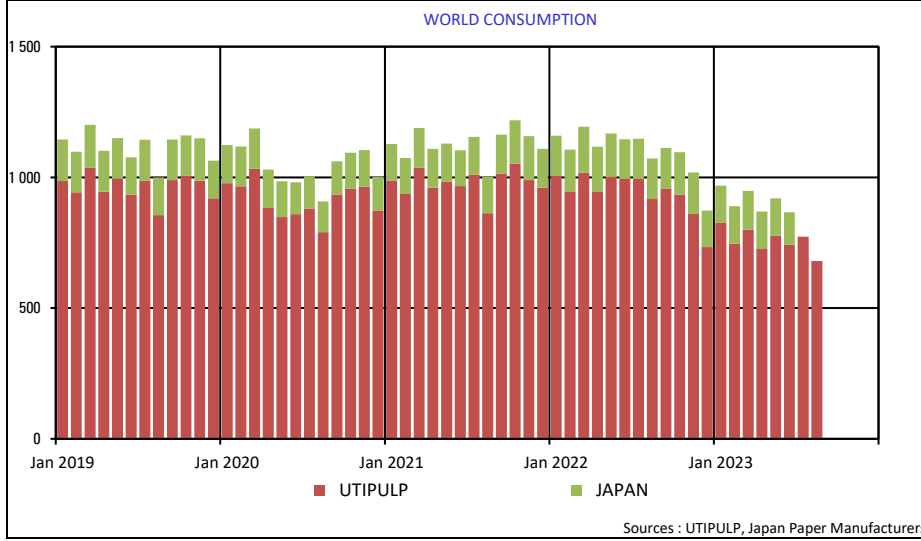
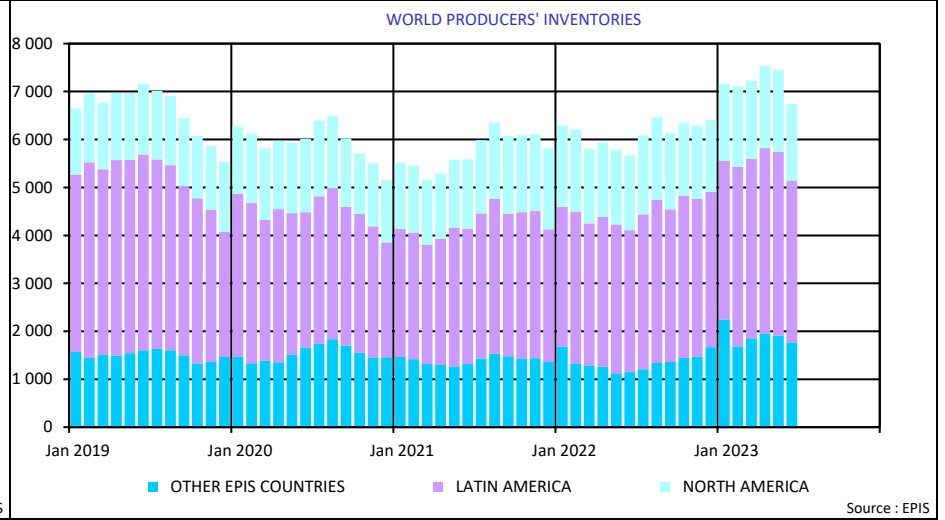
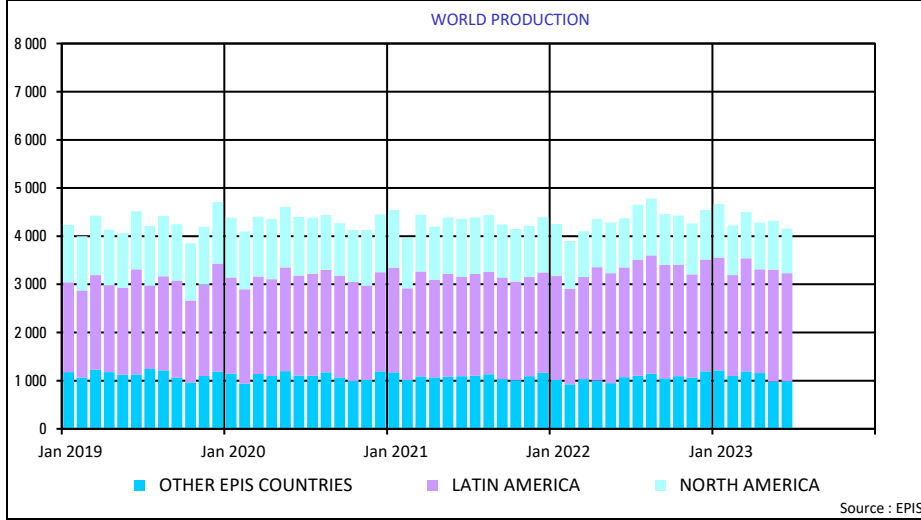

## 2. PURCHASERS: UTIPULP COUNTRIES

### 2.1 Consumption in tons

		2023						2022		
		BLEACHED OR SEMI-BLEACHED				TOTAL BLEACHED OR SEMI-BLEACHED		BLEACHED OR SEMI-BLEACHED		TOTAL BLEACHED OR SEMI-BLEACHED
		HARDWOOD		SOFTWOOD				HARDWOOD	SOFTWOOD	
		Tons	Y/Y-1	Tons	Y/Y-1	Tons	Y/Y-1	Tons	Tons	Tons
JULY	AUSTRIA	13 486	-44,7%	20 199	-33,1%	33 685	-38,3%	24 373	30 178	54 551
	FRANCE	73 229	-18,6%	32 193	-24,4%	105 422	-20,4%	89 909	42 597	132 506
	GERMANY	135 123	-25,6%	86 775	-19,9%	221 898	-23,5%	181 643	108 377	290 020
	ITALY	138 000	-17,9%	57 000	-16,2%	195 000	-17,4%	168 000	68 000	236 000
	PO/SPAIN	65 122	-23,6%	19 729	-21,4%	84 851	-23,1%	85 191	25 113	110 304
	B+NL+UK	42 723	-31,7%	38 474	-18,2%	81 197	-25,9%	62 554	47 045	109 599
	POLAND	24 699	-21,5%	15 358	-17,4%	40 057	-20,0%	31 470	18 599	50 069
	<b>TOTAL</b>	<b>492 382</b>	<b>-23,4%</b>	<b>269 728</b>	<b>-20,6%</b>	<b>762 110</b>	<b>-22,5%</b>	<b>643 140</b>	<b>339 909</b>	<b>983 049</b>
	AUSTRIA	10 874	-50,4%	20 183	-29,4%	31 057	-38,5%	21 917	28 605	50 522
	FRANCE	57 892	-21,7%	29 883	-20,8%	87 775	-21,4%	73 925	37 749	111 674
	GERMANY	126 193	-32,8%	85 466	-22,5%	211 659	-29,0%	187 664	110 265	297 929
	ITALY	96 000	-30,9%	36 000	-30,8%	132 000	-30,9%	139 000	52 000	191 000
	PO/SPAIN	64 634	-12,9%	19 666	-18,2%	84 300	-14,2%	74 220	24 030	98 250
	B+NL+UK	41 242	-31,0%	37 120	-21,4%	78 362	-26,8%	59 769	47 249	107 018
	POLAND	27 529	-9,7%	16 504	-12,1%	44 033	-10,6%	30 501	18 778	49 279
	<b>TOTAL</b>	<b>424 364</b>	<b>-27,7%</b>	<b>244 822</b>	<b>-23,2%</b>	<b>669 186</b>	<b>-26,1%</b>	<b>586 996</b>	<b>318 676</b>	<b>905 672</b>

n.a : not available

NB : the total does not take DIP nor CTMP into account.

B+NL+UK = BELGIUM+THE NETHERLANDS + UNITED KINGDOM  
PO/SPAIN = PORTUGAL+SPAIN

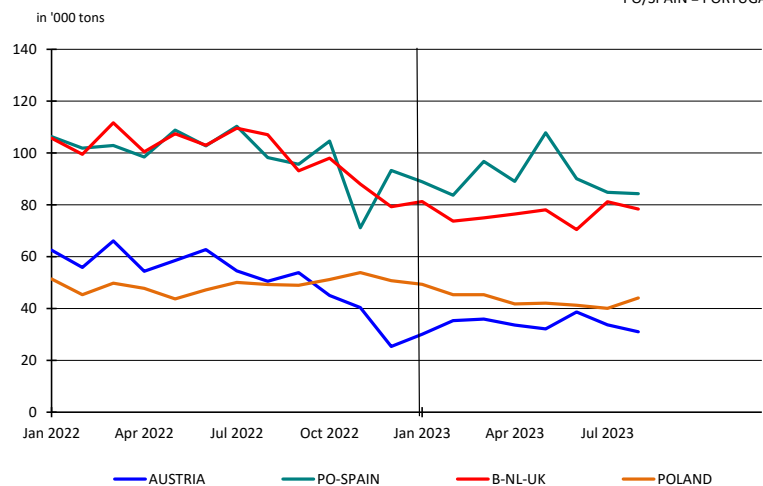
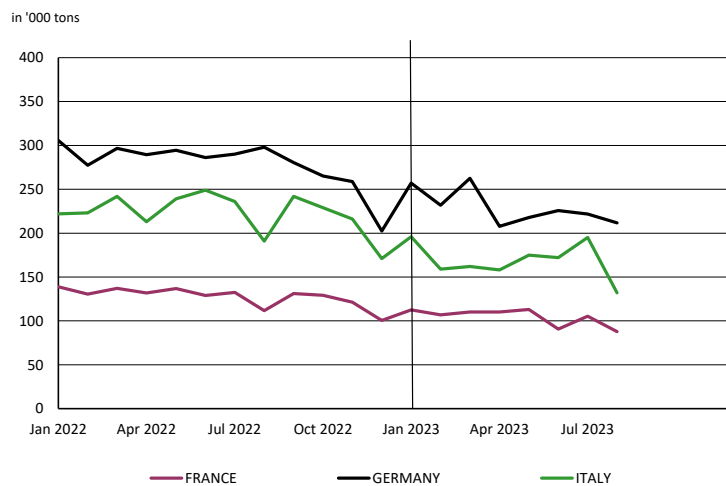

## 2. PURCHASERS: UTIPULP COUNTRIES

### 2.2 Inventories in tons

		2023						2022		
		BLEACHED OR SEMI-BLEACHED				TOTAL BLEACHED OR SEMI-BLEACHED		BLEACHED OR SEMI-BLEACHED		TOTAL BLEACHED OR SEMI-BLEACHED
		HARDWOOD		SOFTWOOD				HARDWOOD	SOFTWOOD	
		Tons	Y/Y-1	Tons	Y/Y-1	Tons	Y/Y-1	Tons	Tons	Tons
JULY	AUSTRIA	18 027	-26,1%	25 427	45,1%	43 454	3,7%	24 404	17 518	41 922
	FRANCE	63 326	1,9%	28 829	19,8%	92 155	6,9%	62 160	24 061	86 221
	GERMANY	150 766	7,0%	81 978	21,9%	232 744	11,8%	140 933	67 237	208 170
	ITALY	106 000	15,2%	54 000	-3,6%	160 000	8,1%	92 000	56 000	148 000
	PO/SPAIN	23 630	9,1%	16 835	24,1%	40 465	14,9%	21 656	13 565	35 221
	B+NL+UK	23 202	-15,9%	23 096	-5,8%	46 298	-11,1%	27 579	24 521	52 100
	POLAND	30 156	49,1%	11 259	41,8%	41 415	47,1%	20 220	7 939	28 159
	<b>TOTAL</b>	<b>415 107</b>	<b>6,7%</b>	<b>241 424</b>	<b>14,5%</b>	<b>656 531</b>	<b>9,5%</b>	<b>388 952</b>	<b>210 841</b>	<b>599 793</b>
	AUSTRIA	17 297	-24,1%	26 497	30,7%	43 794	1,7%	22 791	20 278	43 069
	FRANCE	81 408	13,8%	26 493	-6,4%	107 901	8,0%	71 561	28 312	99 873
	GERMANY	166 622	16,6%	87 202	18,8%	253 824	17,3%	142 937	73 402	216 339
	ITALY	118 000	35,6%	59 000	-9,2%	177 000	16,4%	87 000	65 000	152 000
	PO/SPAIN	24 264	2,5%	17 059	87,5%	41 323	26,1%	23 661	9 098	32 759
	B+NL+UK	23 179	-26,5%	20 347	-17,6%	43 526	-22,6%	31 551	24 704	56 255
	POLAND	21 554	19,5%	11 306	-11,1%	32 860	6,9%	18 036	12 716	30 752
	<b>TOTAL</b>	<b>452 324</b>	<b>13,8%</b>	<b>247 904</b>	<b>6,2%</b>	<b>700 228</b>	<b>11,0%</b>	<b>397 537</b>	<b>233 510</b>	<b>631 047</b>

n.a : not available

NB : the total does not take DIP nor CTMP into account.

B+NL+UK = BELGIUM+THE NETHERLANDS + UNITED KINGDOM  
PO/SPAIN = PORTUGAL+SPAIN

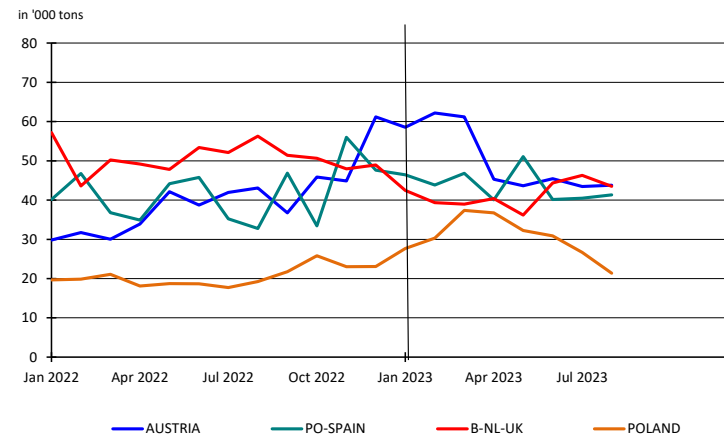
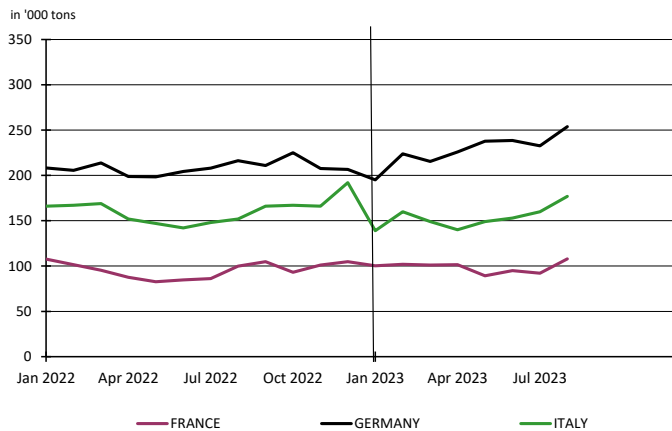



## 2. PURCHASERS: UTIPULP COUNTRIES

### 2.3 Inventories in days

		2023						2022		
		BLEACHED OR SEMI-BLEACHED				TOTAL BLEACHED OR SEMI-BLEACHED		BLEACHED OR SEMI-BLEACHED		TOTAL BLEACHED OR SEMI-BLEACHED
		HARDWOOD		SOFTWOOD				HARDWOOD	SOFTWOOD	
		Tons	Y/Y-1	Tons	Y/Y-1	Tons	Y/Y-1	Tons	Tons	Tons
JULY	AUSTRIA	37	35,3%	33	110,5%	34	65,9%	27	16	21
	FRANCE	25	21,6%	23	31,2%	25	22,1%	21	18	20
	GERMANY	30	31,1%	26	41,2%	28	31,9%	23	18	21
	ITALY	24	39,5%	29	19,5%	25	31,8%	17	25	19
	PO/SPAIN	10	24,0%	22	38,5%	13	28,6%	8	16	10
	B+NL+UK	15	14,8%	18	6,5%	17	10,3%	13	17	15
	POLAND	32	67,6%	18	23,1%	27	50,5%	19	15	18
<b>TOTAL</b>	<b>24</b>	<b>31,2%</b>	<b>25</b>	<b>33,3%</b>	<b>24</b>	<b>30,6%</b>	<b>18</b>	<b>19</b>	<b>19</b>	
	AUSTRIA	38	46,1%	35	94,3%	36	68,2%	26	18	22
	FRANCE	33	38,7%	22	5,7%	29	28,5%	24	21	23
	GERMANY	35	48,2%	28	40,7%	32	45,1%	23	20	22
	ITALY	27	70,8%	33	14,9%	29	46,9%	16	29	20
	PO/SPAIN	11	19,2%	23	112,3%	14	45,7%	9	11	9
	B+NL+UK	16	4,3%	16	-3,6%	16	0,9%	15	17	16
	POLAND	23	35,4%	19	-20,4%	21	11,1%	17	24	19
<b>TOTAL</b>	<b>27</b>	<b>44,4%</b>	<b>26</b>	<b>26,6%</b>	<b>27</b>	<b>35,9%</b>	<b>19</b>	<b>21</b>	<b>20</b>	

n.a : not available

NB : the total does not take DIP nor CTMP into account.

B+NL+UK = BELGIUM+THE NETHERLANDS + UNITED KINGDOM  
PO/SPAIN = PORTUGAL+SPAIN

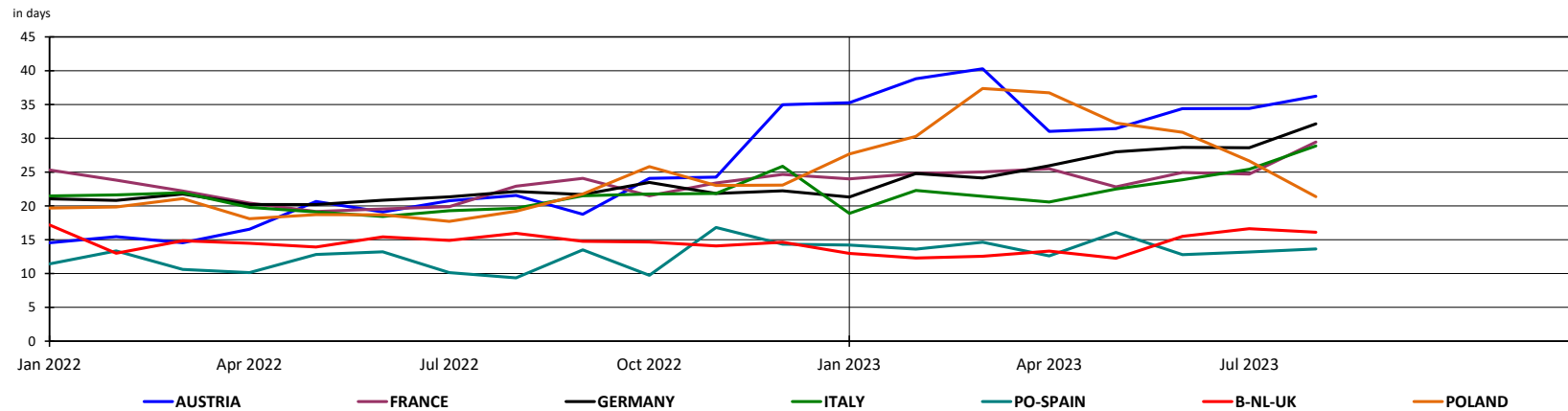

## 2. PURCHASERS: UTIPULP COUNTRIES

### 2.4 Consumption in tons

	2023											2022							
	UNBLEACHED		BLEACHED OR SEMI-BLEACHED								TOTAL		UNBLEACHED		BLEACHED OR SEMI-BLEACHED				TOTAL
	SULFITE & KRAFT		SULFITE				KRAFT				TOTAL		SULFITE & KRAFT		SULFITE		KRAFT		TOTAL
			HARDWOOD		SOFTWOOD		HARDWOOD		SOFTWOOD						HARDWOOD	SOFTWOOD			
	Tons	Y/Y-1	Tons	Y/Y-1	Tons	Y/Y-1	Tons	Y/Y-1	Tons	Y/Y-1	Tons	Y/Y-1	Tons	Y/Y-1	Tons	Tons	Tons	Tons	Tons
JULY	10 750	-3,7%	11 692	4,4%	21 514	-18,7%	480 690	-23,9%	248 214	-20,8%	772 860	-22,3%	11 168	11 204	26 460	631 936	313 449	994 217	
AUGUST	11 472	4,1%	10 008	-39,9%	20 564	-18,1%	414 356	-27,4%	224 258	-23,6%	680 658	-25,7%	11 024	16 645	25 114	570 351	293 562	916 696	

n.a : not available

NB : the total does not take DIP nor CTMP into account.

Total consumption : Monthly evolution

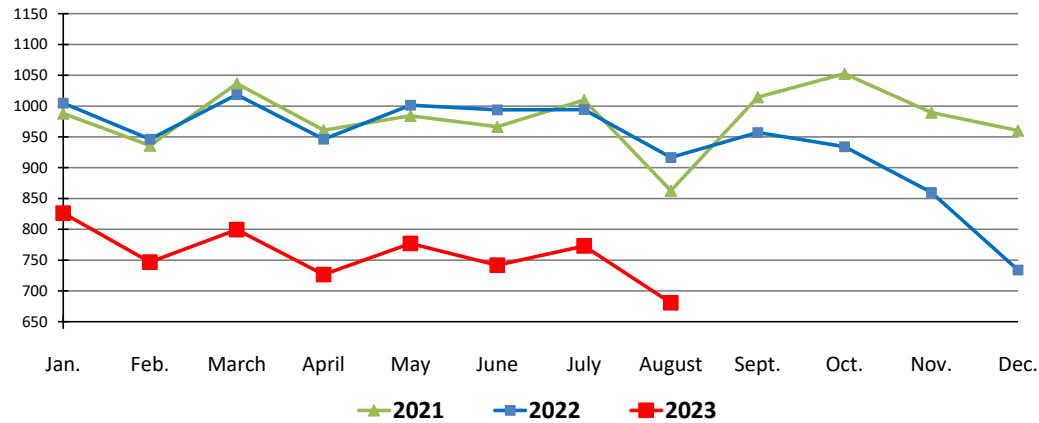

Total consumption : Cumulative evolution

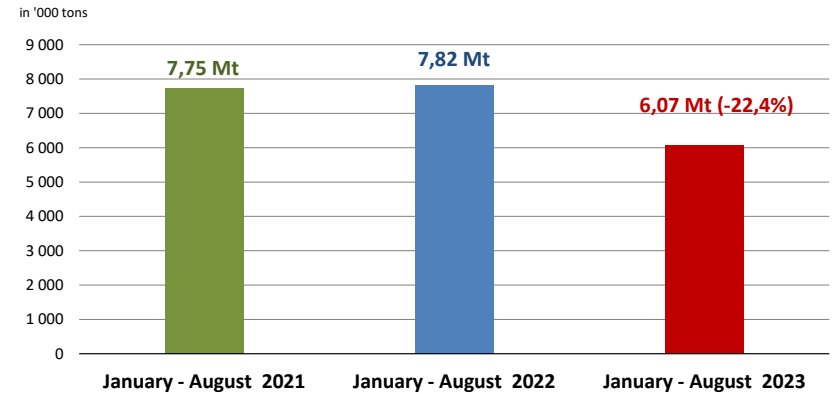

## 2. PURCHASERS: UTIPULP COUNTRIES

### 2.5 Inventories in tons

	2023												2022					
	UNBLEACHED		BLEACHED OR SEMI-BLEACHED								TOTAL		UNBLEACHED	BLEACHED OR SEMI-BLEACHED				TOTAL
	SULFITE & KRAFT		SULFITE				KRAFT				TOTAL		SULFITE & KRAFT	SULFITE		KRAFT		TOTAL
			HARDWOOD		SOFTWOOD		HARDWOOD		SOFTWOOD					HARDWOOD	SOFTWOOD	HARDWOOD	SOFTWOOD	
Tons	Y/Y-1	Tons	Y/Y-1	Tons	Y/Y-1	Tons	Y/Y-1	Tons	Y/Y-1	Tons	Y/Y-1	Tons	Tons	Tons	Tons	Tons	Tons	
JULY	8 371	-34,1%	6 443	-29,9%	28 303	116,2%	408 664	7,6%	213 121	7,8%	664 902	8,6%	12 699	9 197	13 090	379 755	197 751	612 492
AUGUST	7 330	-47,1%	8 616	-14,9%	30 489	85,6%	443 708	14,5%	217 415	0,2%	707 558	9,7%	13 869	10 122	16 427	387 415	217 083	644 916

n. a : not available

NB : the total does not take DIP nor CTMP into account.

### 2.6 Inventories in days

	2023												2022					
	UNBLEACHED		BLEACHED OR SEMI-BLEACHED								TOTAL		UNBLEACHED	BLEACHED OR SEMI-BLEACHED				TOTAL
	SULFITE & KRAFT		SULFITE				KRAFT				TOTAL		SULFITE & KRAFT	SULFITE		KRAFT		TOTAL
			HARDWOOD		SOFTWOOD		HARDWOOD		SOFTWOOD					HARDWOOD	SOFTWOOD	HARDWOOD	SOFTWOOD	
in days	Y/Y-1	in days	Y/Y-1	in days	Y/Y-1	in days	Y/Y-1	in days	Y/Y-1	in days	Y/Y-1	in days	in days	in days	in days	in days	in days	
JULY	22	-30,3%	16	-31,1%	37	169,7%	24	32,9%	24	24,6%	24	30,6%	32	23	14	18	19	19
AUGUST	20	-43,4%	23	-8,9%	41	136,1%	27	45,9%	25	18,7%	27	35,9%	35	25	17	19	21	20

n.a : not available

NB : the total does not take DIP nor CTMP into account.

## 2. PURCHASERS: UTIPULP COUNTRIES

### 2.7 Consumption and purchasers' stocks

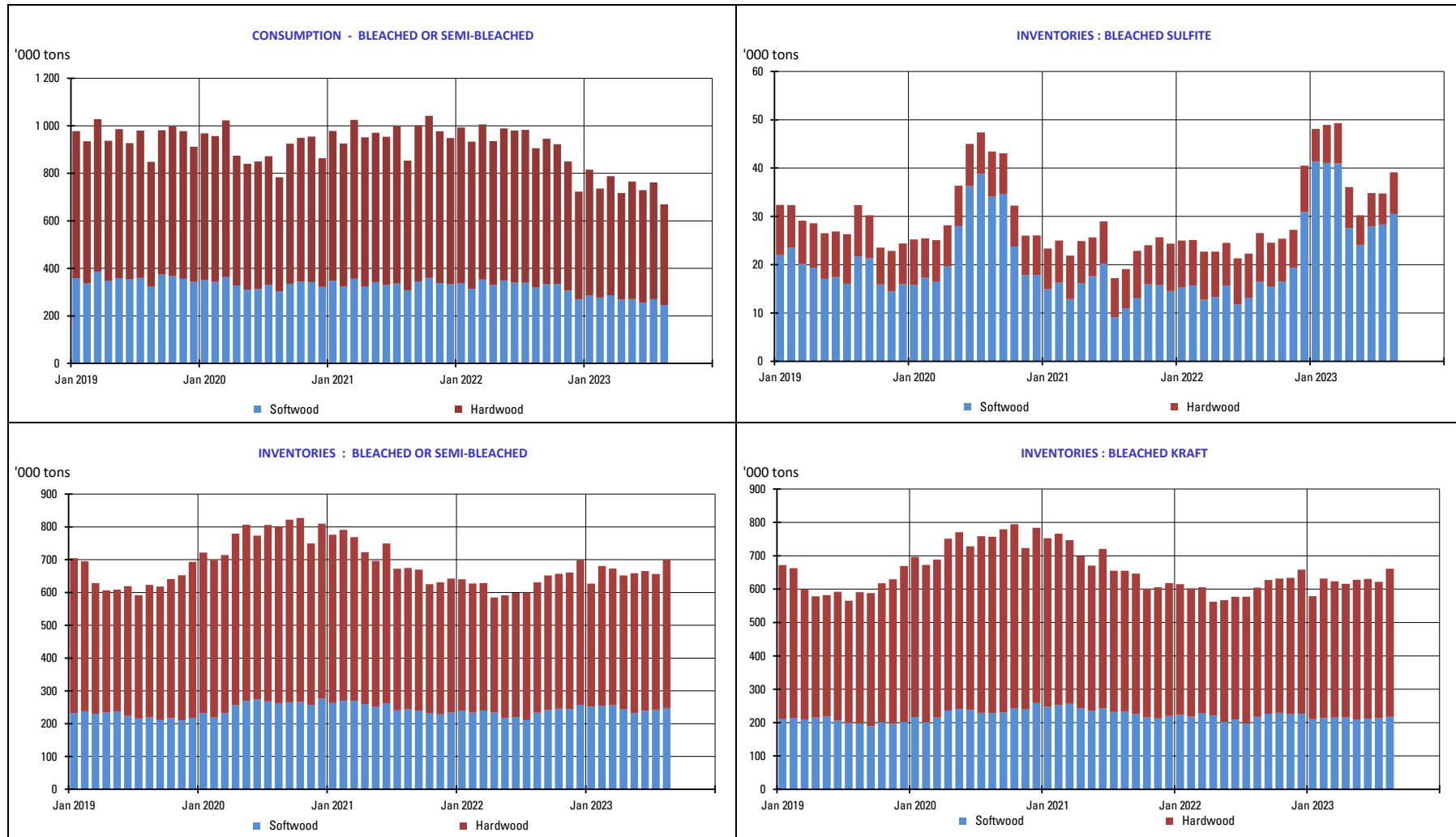

### 3. PURCHASERS: JAPAN

#### 3.1 Japan pulp market: market pulp consumption and purchaser's stocks

	2023						2022		
	Consumption ('000 of tons)	Y/Y-1	Purchased Pulp Inventory ('000 of tons)	Y/Y-1	Days of Consumption	Y/Y-1	Consumption ('000 of tons)	Purchased Pulp Inventory ('000 of tons)	Days of Consumption
JAN	142	-8,3%	207	20,9%	39	14,4%	155	171	34
FEB	143	-11,0%	194	32,1%	37	27,7%	160	147	29
MAR	149	-15,3%	205	23,0%	40	22,2%	175	167	33
APR	143	-16,5%	209	18,7%	41	21,3%	171	176	34
MAY	143	-14,5%	206	10,4%	41	15,7%	167	186	36
JUNE	125	-17,6%	212	7,8%	43	15,5%	152	197	37
JULY							153	188	36
AUG							155	191	36
SEP							156	192	36
OCT							162	212	40
							160	193	36
DEC							140	213	40

The total does not take DIP nor CTMP into account.

## 4. PRODUCERS: EUROPULP

### 4.1 Europulp: inventories of woodpulp in European ports

in '000 tons

		January	February	March	April	May	June	July	August	September	October	November	December
2022	PAYS												
	France / Switzerland	89	87	94	59	68	48	37	81	75	88	83	120
	Germany	157	168	126	147	161	162	154	156	191	220	232	191
	Italy	307	332	325	293	371	275	236	332	272	367	376	342
	Netherlands* / Belgium	454	476	446	418	495	452	441	499	478	512	514	580
	Spain	90	74	102	77	85	66	92	94	75	97	91	79
	United Kingdom	16	16	15	20	16	27	16	31	40	30	34	20
<b>Total MT</b>	<b>1 113</b>	<b>1 152</b>	<b>1 108</b>	<b>1 014</b>	<b>1 195</b>	<b>1 029</b>	<b>975</b>	<b>1 192</b>	<b>1 130</b>	<b>1 313</b>	<b>1 331</b>	<b>1 331</b>	

		January	February	March	April	May	June	July	August	September	October	November	December
2023	PAYS												
	France / Switzerland	105	91	106	106	119	101	92					
	Germany	220	228	217	253	231	239	220					
	Italy	385	443	486	467	497	517	420					
	Netherlands* / Belgium	676	767	780	857	812	831	715					
	Spain	97	106	104	101	98	96	88					
	United Kingdom	31	40	29	24	33	39	36					
<b>Total MT</b>	<b>1 514</b>	<b>1 674</b>	<b>1 722</b>	<b>1 809</b>	<b>1 791</b>	<b>1 823</b>	<b>1 571</b>						

\* Figures for the Netherlands are estimated by EUROPULP (no declaration from Flushing)

in '000 tons

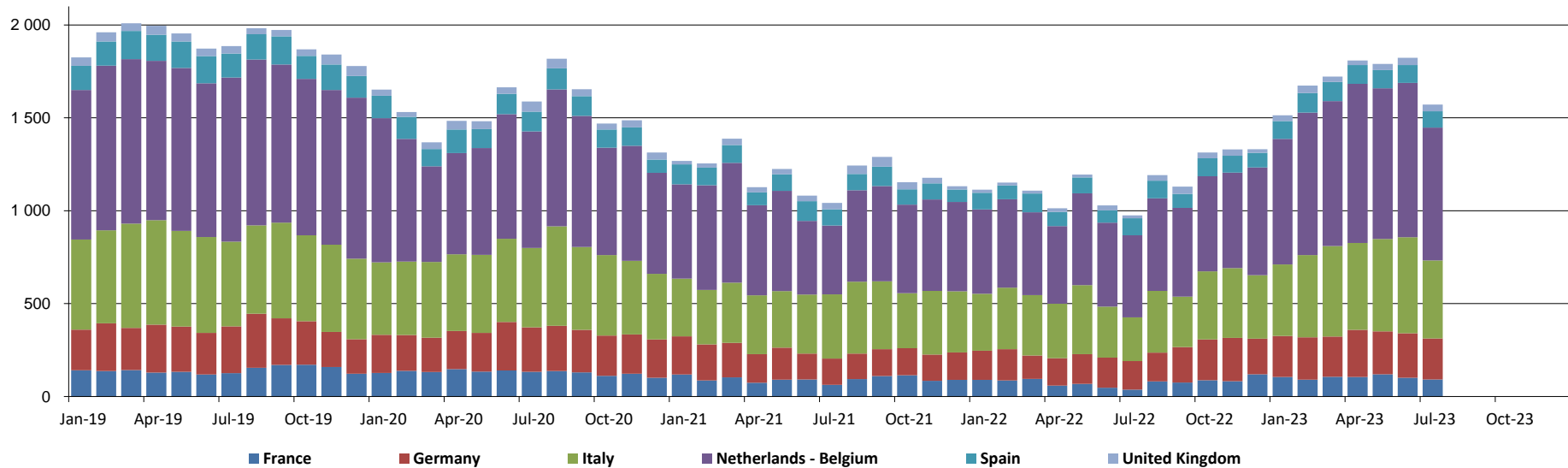

## 5. PRODUCERS: EPIS COUNTRIES

### 5.1 Production in '000 tons

		2023						2022		
		BLEACHED KRAFT				TOTAL		BLEACHED KRAFT		TOTAL
		SOFTWOOD	Y / Y-1	HARDWOOD	Y / Y-1	TOTAL	Y / Y-1	SOFTWOOD	HARDWOOD	TOTAL
MAY	NORTH AMERICA	903	-4,5%	108	-2,9%	1 011	-4,3%	945	111	1 056
	LATIN AMERICA	225	15,6%	2 097	0,5%	2 322	1,8%	194	2 086	2 281
	OTHER EPIS COUNTRIES	664	9,0%	319	-5,9%	984	3,7%	609	339	949
	<b>TOTAL</b>	<b>1 792</b>	<b>2,5%</b>	<b>2 525</b>	<b>-0,5%</b>	<b>4 316</b>	<b>0,7%</b>	<b>1 749</b>	<b>2 537</b>	<b>4 285</b>
JUNE	NORTH AMERICA	845	-10,3%	82	8,1%	927	-8,9%	942	76	1 018
	LATIN AMERICA	180	-13,8%	2 060	-0,5%	2 240	-1,7%	209	2 070	2 279
	OTHER EPIS COUNTRIES	684	-4,0%	307	-15,5%	990	-7,8%	712	363	1 075
	<b>TOTAL</b>	<b>1 708</b>	<b>-8,3%</b>	<b>2 449</b>	<b>-2,4%</b>	<b>4 157</b>	<b>-4,9%</b>	<b>1 863</b>	<b>2 509</b>	<b>4 372</b>

NB : the total does not take DIP nor CTMP into account.

in '000 tons

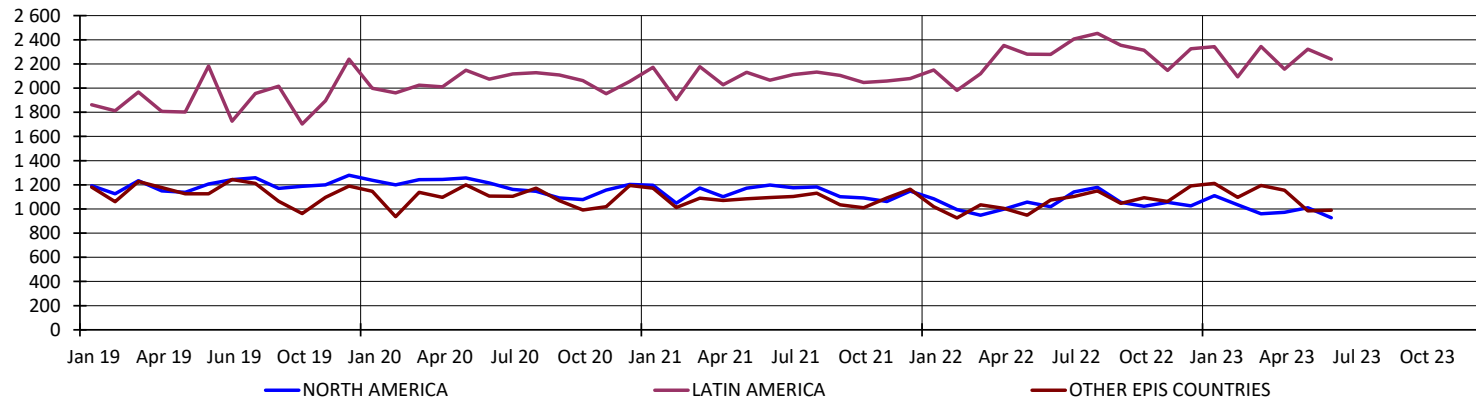

## 5. PRODUCERS: EPIS COUNTRIES

### 5.2 Deliveries in '000 tons

		2023		2022
		TOTAL	Y / Y-1	TOTAL
JUNE	NORTH AMERICA	1 029	0,8%	1 022
	LATIN AMERICA	2 710	11,6%	2 428
	OTHER EPIS COUNTRIES	1 132	8,2%	1 047
	<b>TOTAL</b>	<b>4 872</b>	<b>8,4%</b>	<b>4 496</b>
JULY	NORTH AMERICA	981	-5,0%	1 033
	LATIN AMERICA	2 348	10,1%	2 132
	OTHER EPIS COUNTRIES	1 179	15,1%	1 024
	<b>TOTAL</b>	<b>4 508</b>	<b>7,6%</b>	<b>4 189</b>

NB : the total does not take DIP nor CTMP into account.

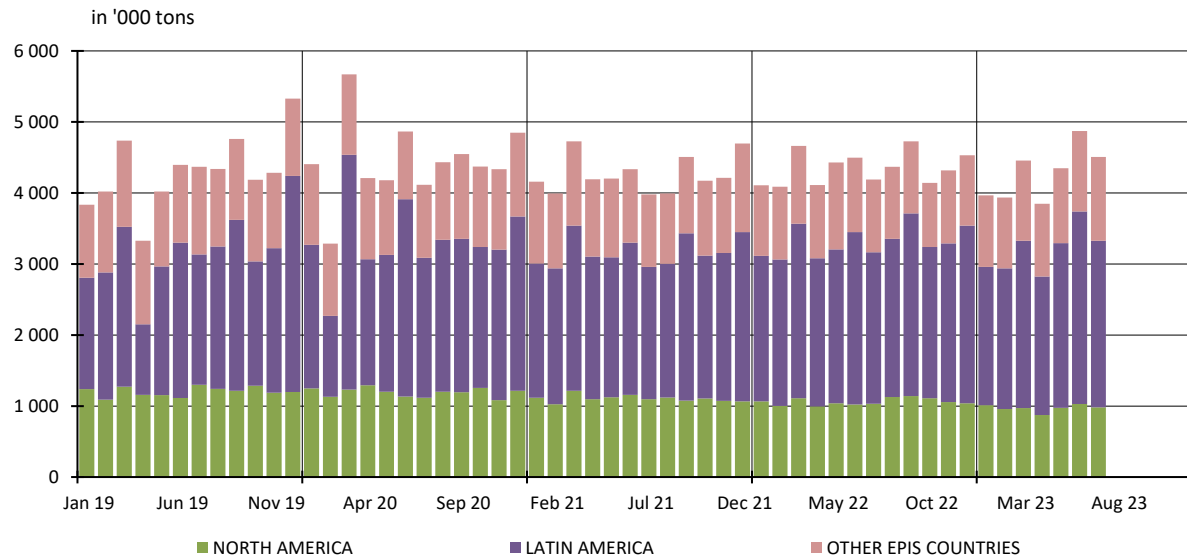



## 5. PRODUCERS: EPIS COUNTRIES

### 5.3 Closing inventories in '000 tons

		2023						2022		
		BLEACHED KRAFT				TOTAL		BLEACHED KRAFT		TOTAL
		SOFTWOOD	Y / Y-1	HARDWOOD	Y / Y-1	TOTAL	Y / Y-1	SOFTWOOD	HARDWOOD	TOTAL
MAY	NORTH AMERICA	1 505	3,8%	209	80,4%	1 714	9,5%	1 450	116	1 566
	LATIN AMERICA	252	24,7%	3 582	23,7%	3 835	23,7%	202	2 897	3 099
	OTHER EPIS COUNTRIES	1 267	69,0%	643	71,9%	1 910	70,0%	750	374	1 124
	<b>TOTAL</b>	<b>3 025</b>	<b>25,9%</b>	<b>4 434</b>	<b>30,9%</b>	<b>7 459</b>	<b>28,9%</b>	<b>2 402</b>	<b>3 387</b>	<b>5 788</b>
JUNE	NORTH AMERICA	1 428	-1,3%	174	55,1%	1 602	2,7%	1 447	112	1 560
	LATIN AMERICA	248	6,9%	3 116	14,3%	3 364	13,7%	232	2 726	2 959
	OTHER EPIS COUNTRIES	1 172	52,7%	597	56,9%	1 769	54,1%	768	380	1 148
	<b>TOTAL</b>	<b>2 849</b>	<b>16,4%</b>	<b>3 886</b>	<b>20,7%</b>	<b>6 735</b>	<b>18,9%</b>	<b>2 447</b>	<b>3 219</b>	<b>5 666</b>

NB : the total does not take DIP nor CTMP into account.

in '000 tons

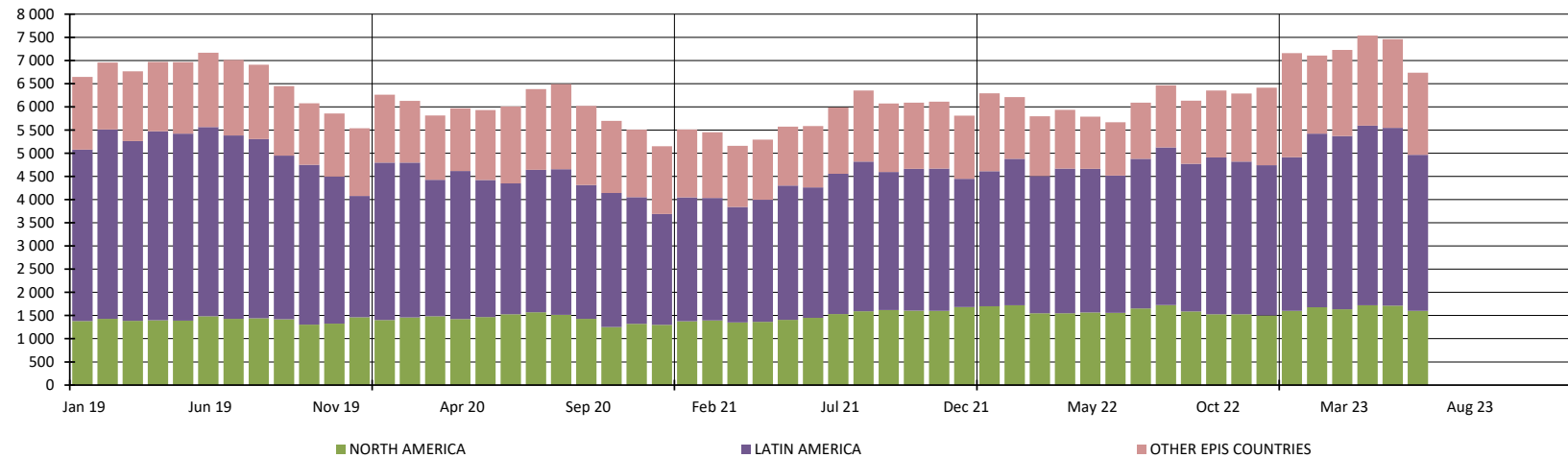

## 5. PRODUCERS: EPIS COUNTRIES

### 5.4 Word Epis sample

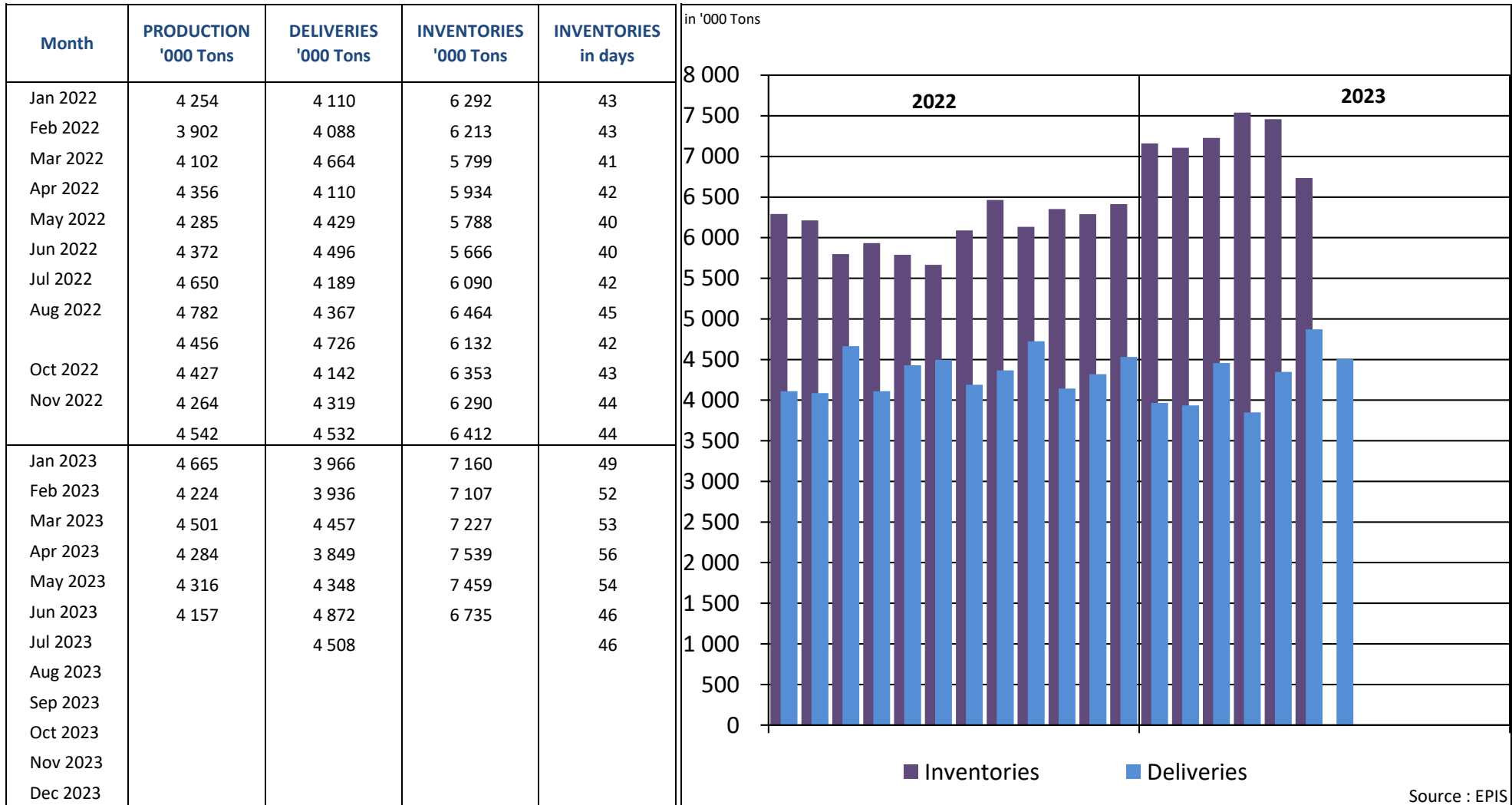

\* Following countries included : Argentina, Austria, Belgium, Brazil, Canada, Chile, Finland, France, Germany, Japan, New Zealand, Portugal, South Africa, South-Korea, Spain, Sweden, Uruguay, USA

## REPORT ON ANSWERS 2023

Statistics : August 2023

Deadline : 14 September 2023

Date of answer	Association	Country
12/9	AUSTROPAPIER	AUSTRIA
11/9	COBELPA	BELGIUM
14/9	COPACEL	FRANCE
14/9	DIE PAPIERINDUSTRIE e. V.	GERMANY
13/9	ASSOCARTA	ITALY
13/9	V.N.P.	THE NETHERLANDS
12/9	SPP	POLAND
14/9	BIOND	PORTUGAL
	ASPAPPEL	SPAIN
12/9	CPI	UNITED KINGDOM

Data are sent before the deadline

Data are sent after a reminder

No data is delivered (which means in this case that the UTIPULP Secretariat makes an estimate)