

# UTIPULP

*Group of European Market Wood Pulp users*

## OCTOBER 2023

---

WORLD

&

EUROPEAN

## CHEMICAL MARKET PULP

In 2021, based on data for 2020, in the geographical area covered by UTIPULP statistics :

- Figures for pulp consumption represent 92 % of the pulp consuming mills
- Figures for pulp inventories represent 76 % of the pulp consuming mills

CAVEAT : As of January 2016, figures of the previous months are revised regularly when modifications on past data are transmitted by National Associations

## TABLE OF CONTENTS

	PAGE
1. WOOD MARKET PULP: KEY-DATA	3
2. PURCHASERS: UTIPULP COUNTRIES	7
3. PURCHASERS: JAPAN	13
4. PRODUCERS: EUROPULP	14
5. PRODUCERS: EPIS COUNTRIES	15

---

**This confidential document is available on the UTIPULP website for the following members:**

AUSTRIA	:	AUSTROPAPIER
BELGIUM	:	COBELPA
FRANCE	:	COPACEL
GERMANY	:	V.D.P.
ITALY	:	ASSOCARTA
THE NETHERLANDS	:	V.N.P.
POLAND	:	SPP
PORTUGAL	:	BIOND
SPAIN	:	ASPAPPEL
UNITED KINGDOM	:	CPI

## 1. WOOD MARKET PULP: KEY- DATA

Indicator		Period M	M	M-1	M/M-1 %	M-12	M/M-12 %	SOURCE		
PURCHASERS	<b>European Purchasers <sup>(1)</sup></b>									
	Consumption (in '000 tons)		<b>October 2023</b>	<b>845,0</b>	833,4	1,4%	934,0	-9,5%	UTIPULP	
	Inventories (in '000 tons)			<b>722,8</b>	718,9	0,5%	669,2	8,0%		
	(in days)			<b>27,9</b>	27,5	1,5%	20,7	35,0%		
	PURCHASERS	<b>International <sup>(1)</sup></b>								
		JAPAN	Consumption (in '000 tons)		<b>August 2023</b>	<b>134,8</b>	140,9	-4,3%	155,2	-13,1%
Inventories (in '000 tons)			<b>208,7</b>	193,3		8,0%	190,7	9,4%		
(in days)			<b>43,3</b>	39,6		9,2%	35,7	21,1%		
PRODUCERS		<b>Inventories of woodpulp in European ports (in '000 tons)</b>								
		<b>Total Inventories</b>		<b>September 2023</b>	<b>1 385,7</b>	1 617,5	-14,3%	1 130,4	22,6%	EUROPULP
	France / Switzerland		<b>98,7</b>		109,4	-9,8%	75,2	31,2%		
	Germany		<b>156,0</b>		198,1	-21,2%	190,6	-18,1%		
	Italy		<b>410,1</b>		476,2	-13,9%	271,9	50,8%		
	Netherlands / Belgium		<b>583,8</b>		704,9	-17,2%	477,9	22,2%		
	Spain		<b>93,5</b>		78,1	19,7%	74,8	25,1%		
	United Kingdom		<b>43,7</b>		50,8	-14,0%	40,1	8,9%		
	<b>International</b>									
	North Am.	Deliveries (in '000 tons)		<b>September 2023</b>	<b>981,9</b>	1 000,0	-1,8%	1 140,5	-13,9%	EPIS
		Inventories (in '000 tons)		<b>August 2023</b>	<b>1 631,4</b>	1 565,9	4,2%	1 727,7	-5,6%	
	Latin Am. & other	Deliveries (in '000 tons)		<b>September 2023</b>	<b>4 126,4</b>	3 729,9	10,6%	3 585,1	15,1%	
		Inventories (in '000 tons)		<b>August 2023</b>	<b>5 252,6</b>	5 319,6	-1,3%	4 736,4	10,9%	
World	Deliveries (in '000 tons)		<b>September 2023</b>	<b>5 108,3</b>	4 729,9	8,0%	4 725,6	8,1%		
	Production		<b>August 2023</b>	<b>4 800,3</b>	4 664,5	2,9%	4 781,7	0,4%		
	Inventories (in '000 tons)		<b>August 2023</b>	<b>6 884,0</b>	6 885,5	0,0%	6 464,1	6,5%		
	Inventories (in days) <sup>(2)</sup>		<b>September 2023</b>	<b>38</b>	45	-15,6%	42	-9,5%		

n.a : not available

European Purchasers : UTIPULP countries (Austria, Belgium, France, Germany, Italy, The Netherlands, Poland, Portugal, Spain, United Kingdom)

EPIS sample (world) : Argentina, Austria, Brazil, Canada, Chile, Finland, France, Germany, Japan, Morocco, New Zealand, Norway, Portugal, South Africa, South-Korea, Spain, Sweden, Uruguay, USA

(1) Not included : CTMP & DIP.

(2) Inventories in days = inventories in days of deliveries

# 1. WOOD MARKET PULP: KEY-DATA

## 1.1 Purchasers and producers

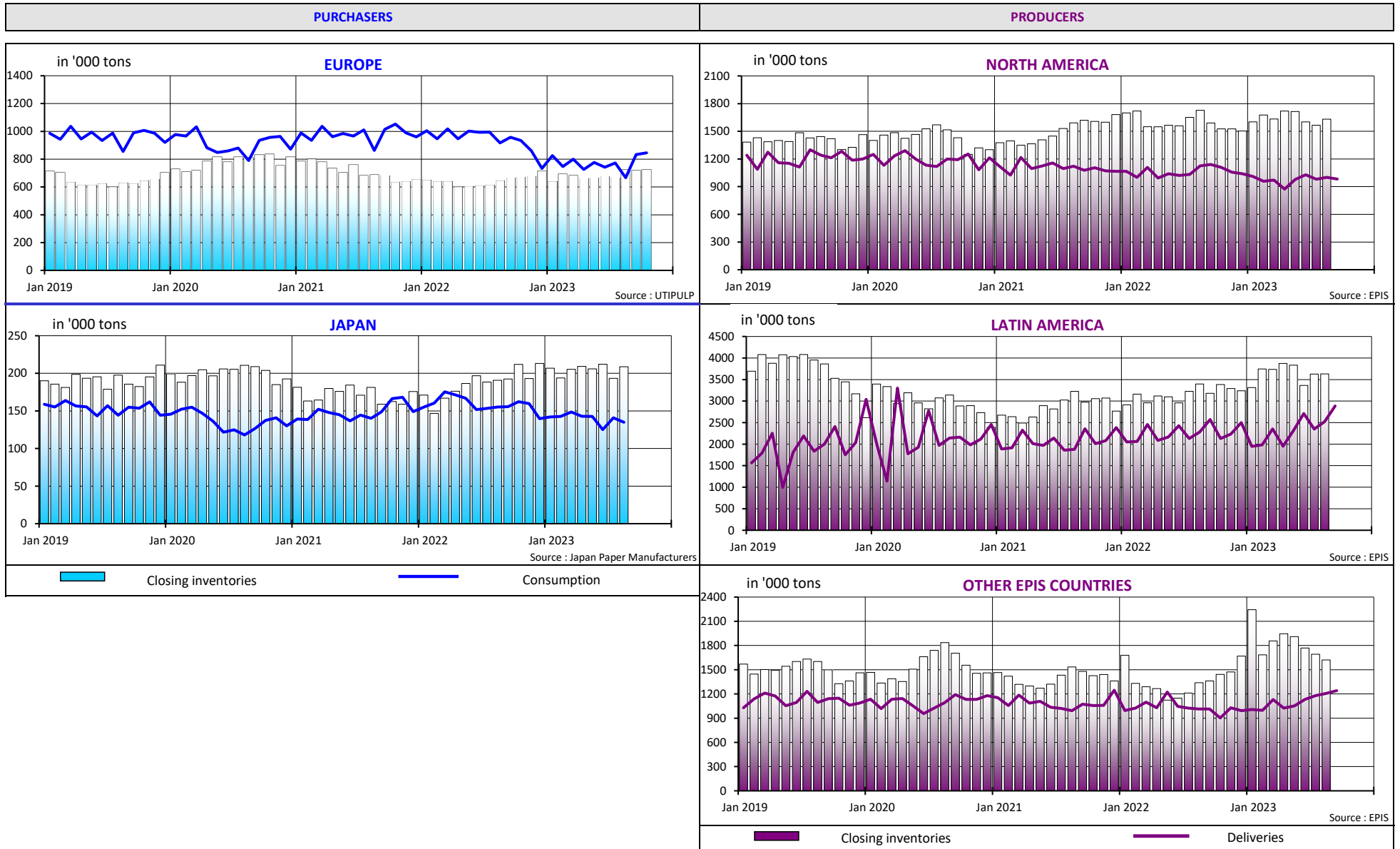

# 1. WOOD MARKET PULP: KEY-DATA

## 1.2 Producers and purchasers - wood market pulp inventories (all grades aggregated) and evolution of pulp prices

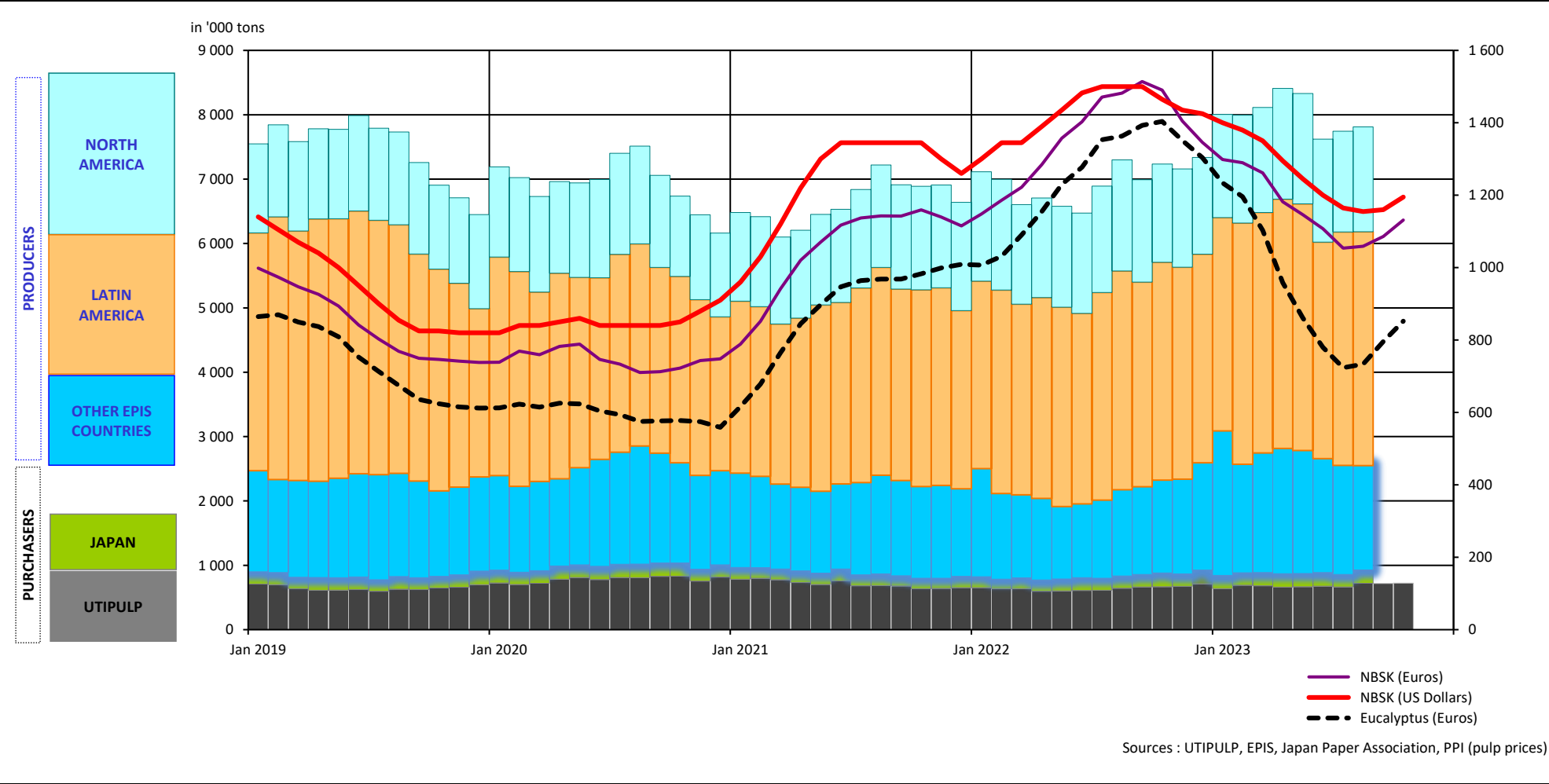

# 1. WOOD MARKET PULP: KEY-DATA

## 1.3 Production - inventories - consumption (all grades aggregated)

in '000 tons

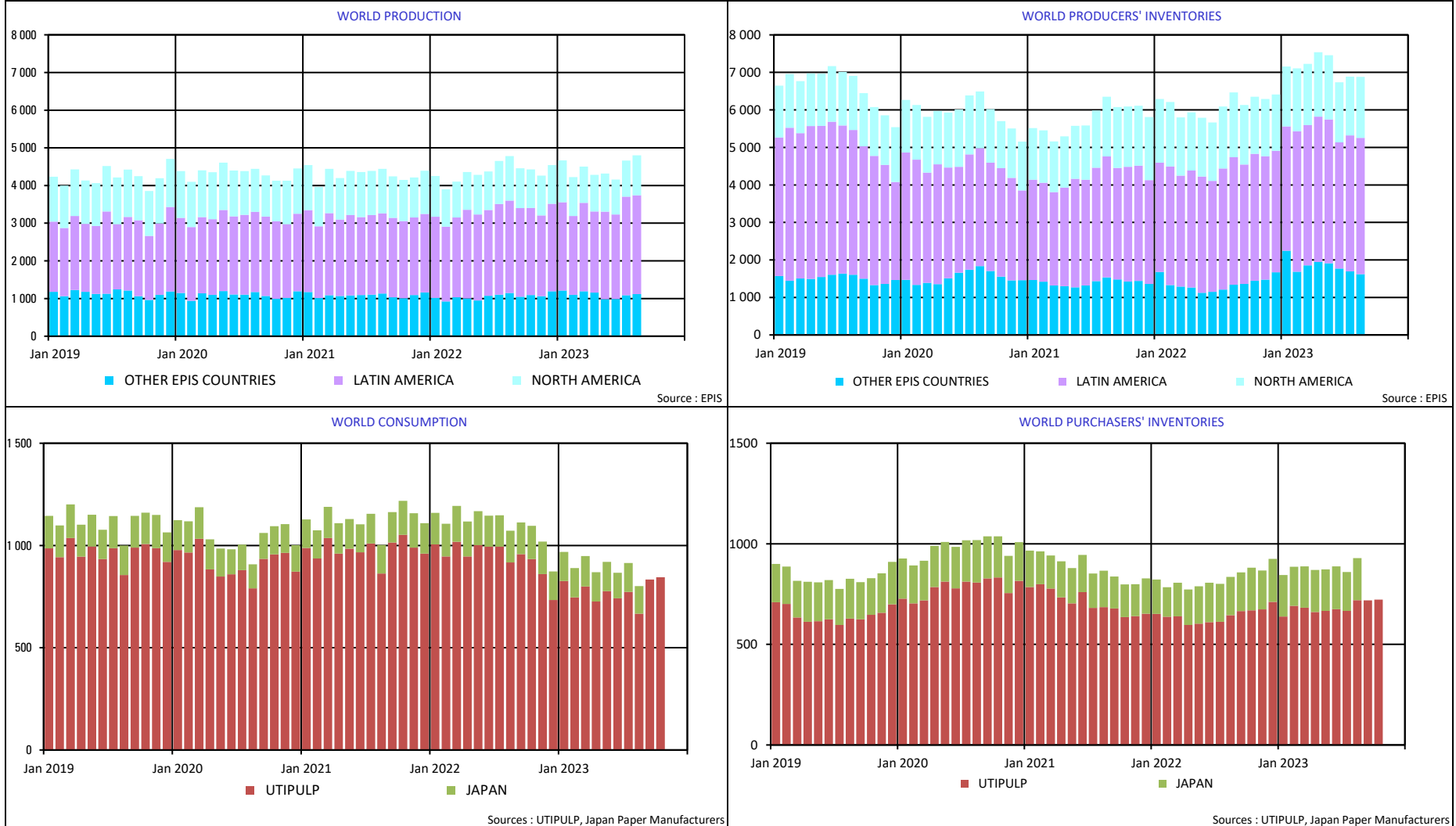

## 2. PURCHASERS: UTIPULP COUNTRIES

### 2.1 Consumption in tons

		2023						2022		
		BLEACHED OR SEMI-BLEACHED				TOTAL BLEACHED OR SEMI-BLEACHED		BLEACHED OR SEMI-BLEACHED		TOTAL BLEACHED OR SEMI-BLEACHED
		HARDWOOD		SOFTWOOD				HARDWOOD	SOFTWOOD	
		Tons	Y/Y-1	Tons	Y/Y-1	Tons	Y/Y-1	Tons	Tons	Tons
SEPTEMBER	AUSTRIA	16 724	-19,2%	33 451	0,9%	50 175	-6,8%	20 697	33 154	53 851
	FRANCE	72 895	-17,7%	33 170	-22,2%	106 065	-19,2%	88 626	42 649	131 275
	GERMANY	150 047	-14,9%	90 485	-13,0%	240 532	-14,2%	176 359	103 985	280 344
	ITALY	150 000	-13,3%	59 000	-14,5%	209 000	-13,6%	173 000	69 000	242 000
	PO/SPAIN	72 380	-2,6%	23 284	8,8%	95 664	0,0%	74 288	21 391	95 679
	B+NL+UK	43 628	-14,2%	34 370	-18,7%	77 998	-16,3%	50 848	42 299	93 147
	POLAND	27 529	-4,5%	16 504	-17,8%	44 033	-10,0%	28 839	20 086	48 925
	<b>TOTAL</b>	<b>533 203</b>	<b>-13,0%</b>	<b>290 264</b>	<b>-12,7%</b>	<b>823 467</b>	<b>-12,9%</b>	<b>612 657</b>	<b>332 564</b>	<b>945 221</b>
OCTOBER	AUSTRIA	16 724	7,8%	33 451	13,4%	50 175	11,5%	15 512	29 499	45 011
	FRANCE	74 154	-12,2%	30 732	-31,4%	104 886	-18,8%	84 455	44 788	129 243
	GERMANY	141 837	-12,3%	89 411	-13,6%	231 248	-12,8%	161 677	103 500	265 177
	ITALY	159 000	-3,0%	61 000	-6,2%	220 000	-3,9%	164 000	65 000	229 000
	PO/SPAIN	81 846	5,8%	23 431	-14,1%	105 277	0,6%	77 338	27 281	104 619
	B+NL+UK	42 450	-19,2%	35 263	-22,5%	77 713	-20,7%	52 548	45 478	98 026
	POLAND	27 529	-15,0%	16 504	-12,1%	44 033	-13,9%	32 396	18 767	51 163
	<b>TOTAL</b>	<b>543 540</b>	<b>-7,5%</b>	<b>289 792</b>	<b>-13,3%</b>	<b>833 332</b>	<b>-9,6%</b>	<b>587 926</b>	<b>334 313</b>	<b>922 239</b>

n.a : not available

NB : the total does not take DIP nor CTMP into account.

B+NL+UK = BELGIUM+THE NETHERLANDS + UNITED KINGDOM  
PO/SPAIN = PORTUGAL+SPAIN

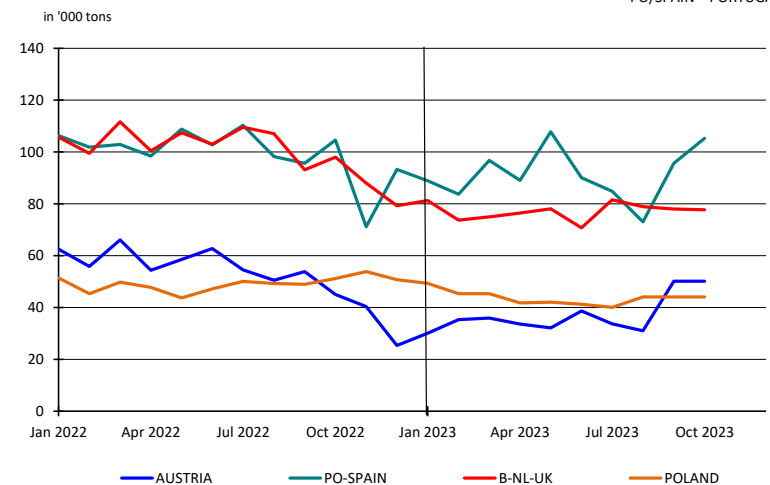
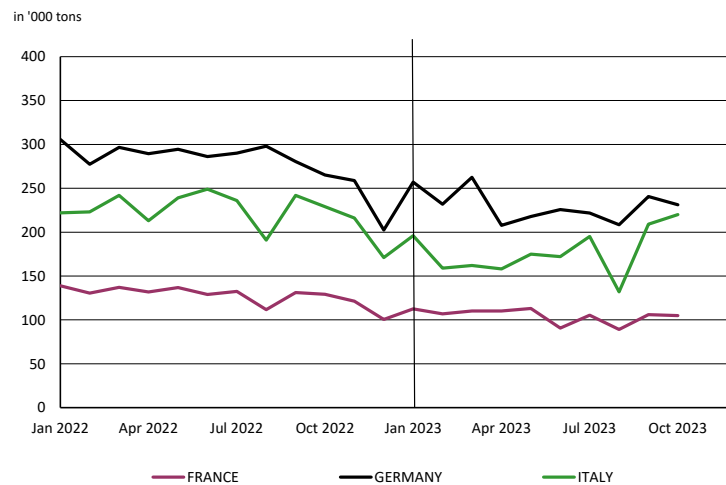

## 2. PURCHASERS: UTIPULP COUNTRIES

### 2.2 Inventories in tons

		2023						2022		
		BLEACHED OR SEMI-BLEACHED				TOTAL BLEACHED OR SEMI-BLEACHED		BLEACHED OR SEMI-BLEACHED		TOTAL BLEACHED OR SEMI-BLEACHED
		HARDWOOD		SOFTWOOD				HARDWOOD	SOFTWOOD	
		Tons	Y/Y-1	Tons	Y/Y-1	Tons	Y/Y-1	Tons	Tons	Tons
SEPTEMBER	AUSTRIA	14 860	-20,3%	22 449	24,0%	37 309	1,6%	18 635	18 104	36 739
	FRANCE	82 157	14,7%	28 656	-13,5%	110 813	5,8%	71 647	33 114	104 761
	GERMANY	174 229	23,8%	87 157	24,1%	261 386	23,9%	140 698	70 248	210 946
	ITALY	122 000	23,2%	52 000	-22,4%	174 000	4,8%	99 000	67 000	166 000
	PO/SPAIN	30 125	3,7%	17 204	-3,3%	47 329	1,0%	29 061	17 785	46 846
	B+NL+UK	21 168	-24,8%	22 322	-4,1%	43 490	-15,4%	28 138	23 270	51 408
	POLAND	21 554	-4,2%	11 306	-9,6%	32 860	-6,2%	22 506	12 508	35 014
	<b>TOTAL</b>	<b>466 093</b>	<b>13,8%</b>	<b>241 094</b>	<b>-0,4%</b>	<b>707 187</b>	<b>8,5%</b>	<b>409 685</b>	<b>242 029</b>	<b>651 714</b>
OCTOBER	AUSTRIA	14 860	-41,7%	22 449	10,1%	37 309	-18,7%	25 487	20 393	45 880
	FRANCE	78 457	22,2%	28 986	-0,1%	107 443	15,3%	64 204	29 015	93 219
	GERMANY	179 465	21,9%	88 860	14,1%	268 325	19,2%	147 277	77 885	225 162
	ITALY	127 000	29,6%	52 000	-24,6%	179 000	7,2%	98 000	69 000	167 000
	PO/SPAIN	26 633	38,3%	15 440	9,0%	42 073	25,9%	19 257	14 165	33 422
	B+NL+UK	22 702	-9,8%	22 395	-12,1%	45 097	-11,0%	25 160	25 486	50 646
	POLAND	21 554	-31,8%	11 306	12,7%	32 860	-21,1%	31 613	10 029	41 642
	<b>TOTAL</b>	<b>470 671</b>	<b>14,5%</b>	<b>241 436</b>	<b>-1,8%</b>	<b>712 107</b>	<b>8,4%</b>	<b>410 998</b>	<b>245 973</b>	<b>656 971</b>

n.a : not available

NB : the total does not take DIP nor CTMP into account.

B+NL+UK = BELGIUM+THE NETHERLANDS + UNITED KINGDOM  
PO/SPAIN = PORTUGAL+SPAIN

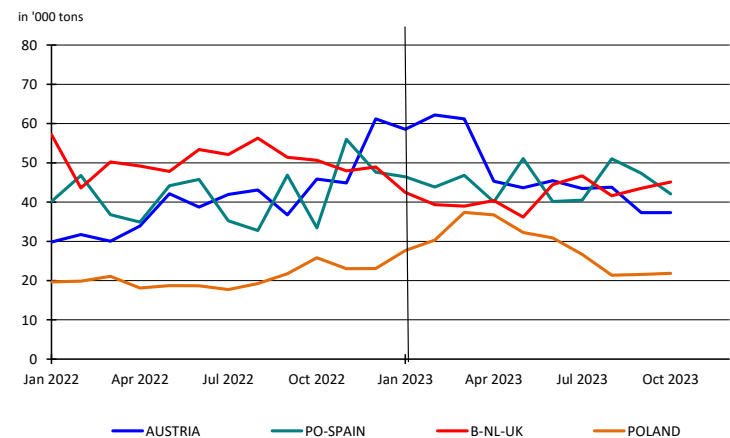
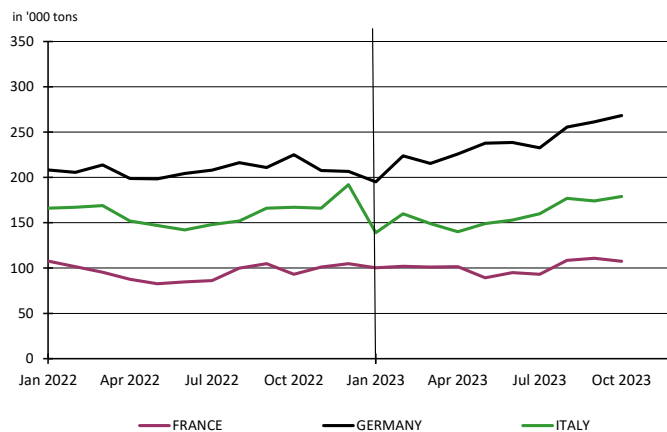



## 2. PURCHASERS: UTIPULP COUNTRIES

### 2.3 Inventories in days

		2023						2022		
		BLEACHED OR SEMI-BLEACHED				TOTAL BLEACHED OR SEMI-BLEACHED		BLEACHED OR SEMI-BLEACHED		TOTAL BLEACHED OR SEMI-BLEACHED
		HARDWOOD		SOFTWOOD				HARDWOOD	SOFTWOOD	
		Tons	Y/Y-1	Tons	Y/Y-1	Tons	Y/Y-1	Tons	Tons	Tons
SEPTEMBER	AUSTRIA	33	51,5%	30	82,5%	31	65,9%	22	16	19
	FRANCE	34	41,5%	24	0,5%	31	26,1%	24	24	25
	GERMANY	37	59,4%	28	48,4%	33	52,5%	23	19	22
	ITALY	29	57,6%	30	-0,7%	29	34,1%	18	30	21
	PO/SPAIN	13	21,3%	23	8,5%	17	19,5%	11	22	14
	B+NL+UK	15	6,6%	18	13,2%	16	9,2%	14	16	15
	POLAND	23	8,6%	19	-16,0%	22	-1,0%	21	23	22
<b>TOTAL</b>	<b>28</b>	<b>45,7%</b>	<b>26</b>	<b>20,0%</b>	<b>27</b>	<b>35,1%</b>	<b>19</b>	<b>22</b>	<b>20</b>	
OCTOBER	AUSTRIA	33	6,0%	30	56,7%	31	27,7%	31	19	24
	FRANCE	33	51,1%	25	20,7%	30	41,5%	22	21	22
	GERMANY	39	56,1%	29	36,7%	35	48,8%	25	21	23
	ITALY	30	65,4%	30	-4,0%	30	36,7%	18	31	22
	PO/SPAIN	12	58,4%	21	23,6%	14	43,8%	7	17	10
	B+NL+UK	16	28,3%	19	6,5%	17	18,0%	13	18	15
	POLAND	23	-21,6%	19	6,9%	22	-15,5%	30	18	26
<b>TOTAL</b>	<b>29</b>	<b>45,9%</b>	<b>26</b>	<b>19,1%</b>	<b>28</b>	<b>35,0%</b>	<b>20</b>	<b>22</b>	<b>21</b>	

n.a : not available

NB : the total does not take DIP nor CTMP into account.

B+NL+UK = BELGIUM+THE NETHERLANDS + UNITED KINGDOM  
PO/SPAIN = PORTUGAL+SPAIN

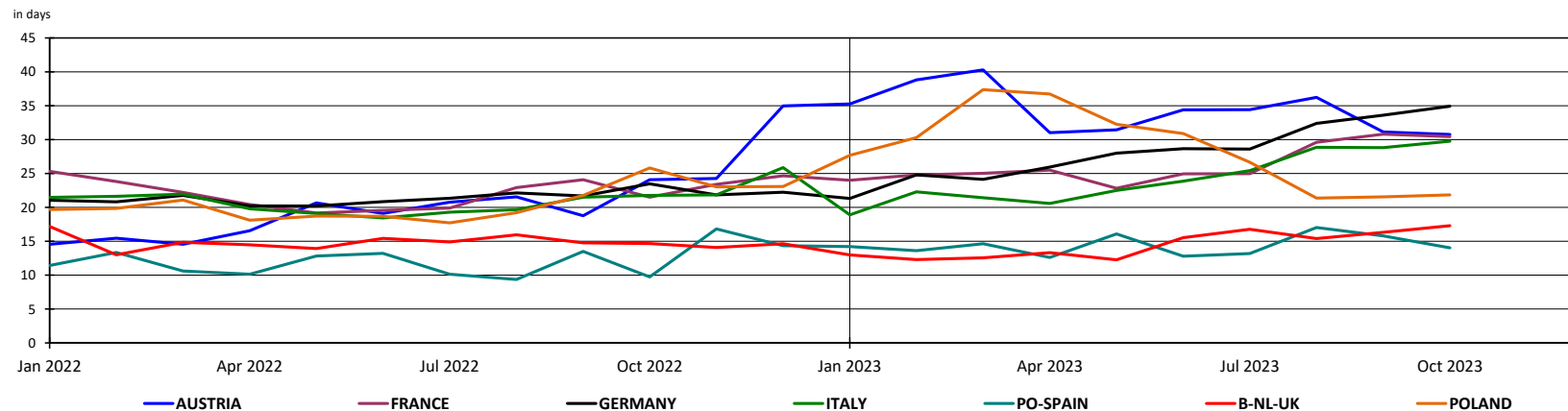

## 2. PURCHASERS: UTIPULP COUNTRIES

### 2.4 Consumption in tons

	2023											2022							
	UNBLEACHED		BLEACHED OR SEMI-BLEACHED								TOTAL		UNBLEACHED		BLEACHED OR SEMI-BLEACHED				TOTAL
	SULFITE & KRAFT		SULFITE				KRAFT				TOTAL		SULFITE & KRAFT		SULFITE		KRAFT		TOTAL
			HARDWOOD		SOFTWOOD		HARDWOOD		SOFTWOOD						HARDWOOD	SOFTWOOD	HARDWOOD	SOFTWOOD	
	Tons	Y/Y-1	Tons	Y/Y-1	Tons	Y/Y-1	Tons	Y/Y-1	Tons	Y/Y-1	Tons	Y/Y-1	Tons	Y/Y-1	Tons	Tons	Tons	Tons	Tons
SEPTEMBER	9 948	-17,7%	12 133	13,1%	32 188	9,5%	521 070	-13,4%	258 076	-14,9%	833 415	-12,9%	12 093	10 728	29 404	601 929	303 160	957 314	
OCTOBER	11 693	-0,3%	11 033	7,4%	30 966	10,9%	532 507	-7,8%	258 826	-15,5%	845 025	-9,5%	11 733	10 270	27 911	577 656	306 402	933 972	

n.a : not available

NB : the total does not take DIP nor CTMP into account.

Total consumption : Monthly evolution

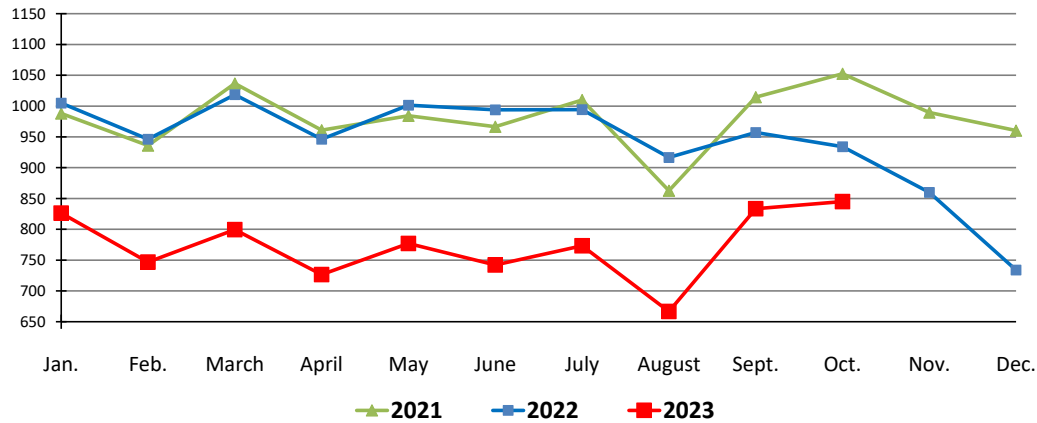

Total consumption : Cumulative evolution

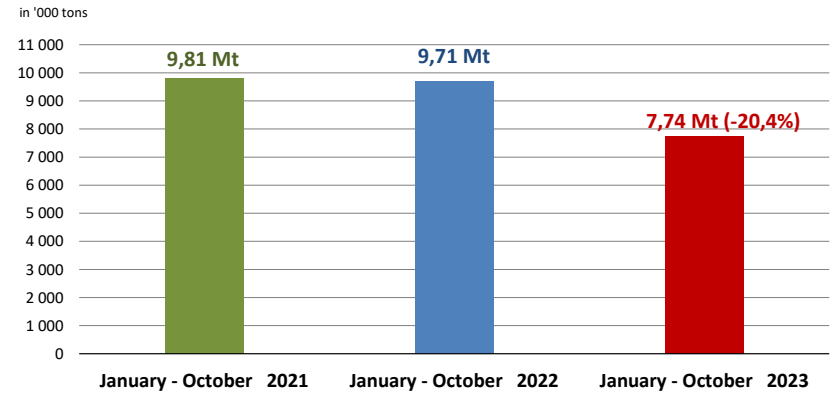

## 2. PURCHASERS: UTIPULP COUNTRIES

### 2.5 Inventories in tons

	2023											2022						
	UNBLEACHED		BLEACHED OR SEMI-BLEACHED								TOTAL		UNBLEACHED	BLEACHED OR SEMI-BLEACHED				TOTAL
	SULFITE & KRAFT		SULFITE				KRAFT				TOTAL		SULFITE & KRAFT	SULFITE		KRAFT		TOTAL
			HARDWOOD		SOFTWOOD		HARDWOOD		SOFTWOOD					HARDWOOD	SOFTWOOD	HARDWOOD	SOFTWOOD	
Tons	Y/Y-1	Tons	Y/Y-1	Tons	Y/Y-1	Tons	Y/Y-1	Tons	Y/Y-1	Tons	Y/Y-1	Tons	Tons	Tons	Tons	Tons	Tons	
SEPTEMBER	11 693	-16,5%	7 439	-17,5%	26 848	72,8%	458 654	14,5%	214 246	-5,4%	718 880	8,0%	13 998	9 018	15 540	400 667	226 489	665 712
OCTOBER	10 701	-12,6%	7 423	-16,6%	26 489	60,6%	463 248	15,2%	214 947	-6,3%	722 808	8,0%	12 238	8 904	16 490	402 094	229 483	669 209

n. a : not available

NB : the total does not take DIP nor CTMP into account.

### 2.6 Inventories in days

	2023											2022						
	UNBLEACHED		BLEACHED OR SEMI-BLEACHED								TOTAL		UNBLEACHED	BLEACHED OR SEMI-BLEACHED				TOTAL
	SULFITE & KRAFT		SULFITE				KRAFT				TOTAL		SULFITE & KRAFT	SULFITE		KRAFT		TOTAL
			HARDWOOD		SOFTWOOD		HARDWOOD		SOFTWOOD					HARDWOOD	SOFTWOOD	HARDWOOD	SOFTWOOD	
in days	Y/Y-1	in days	Y/Y-1	in days	Y/Y-1	in days	Y/Y-1	in days	Y/Y-1	in days	Y/Y-1	in days	in days	in days	in days	in days	in days	
SEPTEMBER	32	-8,4%	19	-13,3%	35	116,6%	29	47,2%	25	13,5%	27	35,1%	35	22	16	19	22	20
OCTOBER	29	-3,4%	19	-14,9%	34	96,9%	29	47,5%	25	13,5%	28	35,0%	30	23	18	20	22	21

n.a : not available

NB : the total does not take DIP nor CTMP into account.

## 2. PURCHASERS: UTIPULP COUNTRIES

### 2.7 Consumption and purchasers' stocks

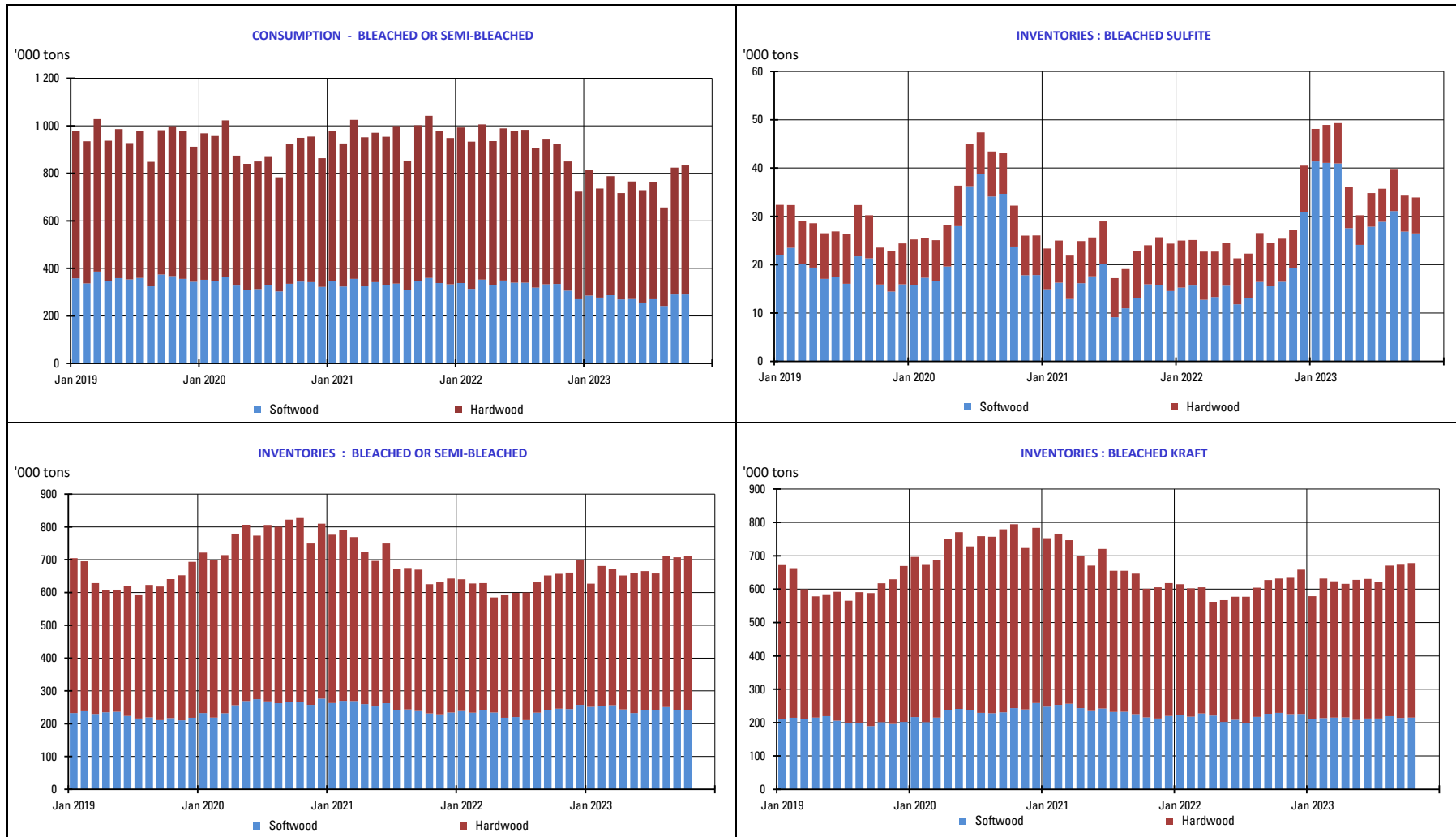

### 3. PURCHASERS: JAPAN

#### 3.1 Japan pulp market: market pulp consumption and purchaser's stocks

	2023						2022		
	Consumption ('000 of tons)	Y/Y-1	Purchased Pulp Inventory ('000 of tons)	Y/Y-1	Days of Consumption	Y/Y-1	Consumption ('000 of tons)	Purchased Pulp Inventory ('000 of tons)	Days of Consumption
JAN	142	-8,3%	207	20,9%	39	14,4%	155	171	34
FEB	143	-11,0%	194	32,1%	37	27,7%	160	147	29
MAR	149	-15,3%	205	23,0%	40	22,2%	175	167	33
APR	143	-16,5%	209	18,7%	41	21,3%	171	176	34
MAY	143	-14,5%	206	10,4%	41	15,7%	167	186	36
JUNE	125	-17,6%	212	7,8%	43	15,5%	152	197	37
JULY	141	-8,2%	193	2,6%	40	11,3%	153	188	36
AUG	135	-13,1%	209	9,4%	43	21,1%	155	191	36
SEP							156	192	36
OCT							162	212	40
							160	193	36
DEC							140	213	40

The total does not take DIP nor CTMP into account.

## 4. PRODUCERS: EUROPULP

### 4.1 Europulp: inventories of woodpulp in European ports

in '000 tons

	PAYS	January	February	March	April	May	June	July	August	September	October	November	December
2022	France / Switzerland	89	87	94	59	68	48	37	81	75	88	83	120
	Germany	157	168	126	147	161	162	154	156	191	220	232	191
	Italy	307	332	325	293	371	275	236	332	272	367	376	342
	Netherlands* / Belgium	454	476	446	418	495	452	441	499	478	512	514	580
	Spain	90	74	102	77	85	66	92	94	75	97	91	79
	United Kingdom	16	16	15	20	16	27	16	31	40	30	34	20
	<b>Total MT</b>	<b>1 113</b>	<b>1 152</b>	<b>1 108</b>	<b>1 014</b>	<b>1 195</b>	<b>1 029</b>	<b>975</b>	<b>1 192</b>	<b>1 130</b>	<b>1 313</b>	<b>1 331</b>	<b>1 331</b>

	PAYS	January	February	March	April	May	June	July	August	September	October	November	December
2023	France / Switzerland	105	91	106	106	119	101	92	109	99			
	Germany	220	228	217	253	231	239	220	198	156			
	Italy	385	443	486	467	497	517	420	476	410			
	Netherlands* / Belgium	676	767	780	857	812	831	715	705	584			
	Spain	97	106	104	101	98	96	88	78	93			
	United Kingdom	31	40	29	24	33	39	36	51	44			
	<b>Total MT</b>	<b>1 514</b>	<b>1 674</b>	<b>1 722</b>	<b>1 809</b>	<b>1 791</b>	<b>1 823</b>	<b>1 571</b>	<b>1 617</b>	<b>1 386</b>			

\* Figures for the Netherlands are estimated by EUROPULP (no declaration from Flushing)

in '000 tons

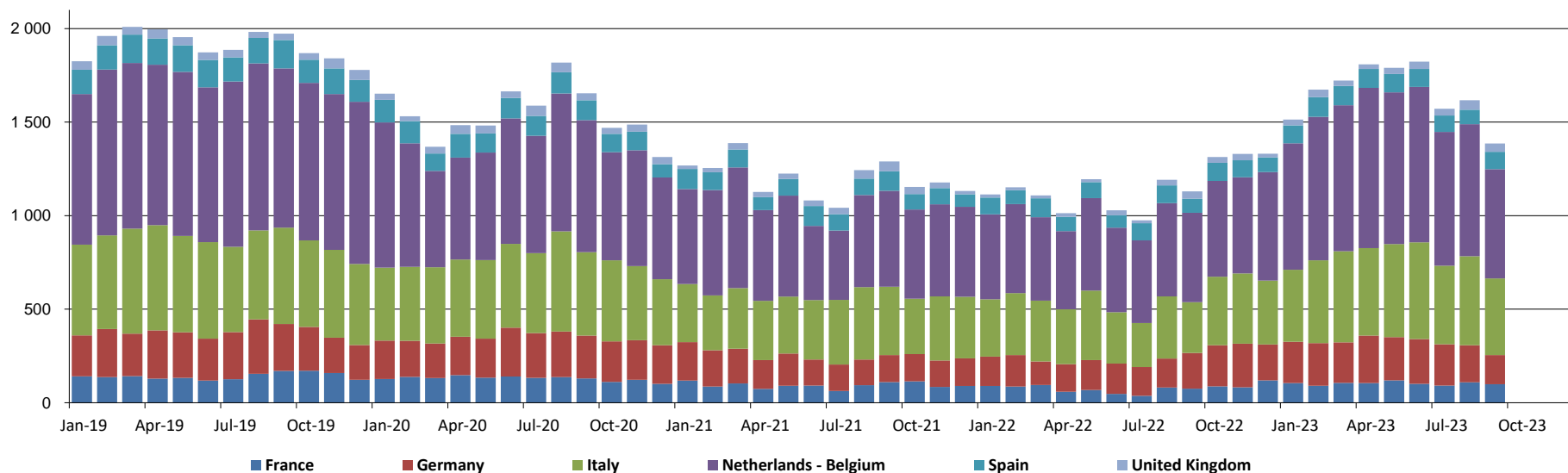

## 5. PRODUCERS: EPIS COUNTRIES

### 5.1 Production in '000 tons

		2023						2022		
		BLEACHED KRAFT				TOTAL		BLEACHED KRAFT		TOTAL
		SOFTWOOD	Y / Y-1	HARDWOOD	Y / Y-1	TOTAL	Y / Y-1	SOFTWOOD	HARDWOOD	TOTAL
JULY	NORTH AMERICA	852	-14,2%	108	-27,8%	959	-15,9%	992	149	1 141
	LATIN AMERICA	226	-2,2%	2 389	9,8%	2 615	8,7%	231	2 175	2 406
	OTHER EPIS COUNTRIES	756	2,7%	335	-8,8%	1 091	-1,1%	736	367	1 103
	<b>TOTAL</b>	<b>1 833</b>	<b>-6,4%</b>	<b>2 831</b>	<b>5,2%</b>	<b>4 665</b>	<b>0,3%</b>	<b>1 959</b>	<b>2 691</b>	<b>4 650</b>
AUGUST	NORTH AMERICA	944	-11,7%	118	6,9%	1 062	-10,0%	1 070	110	1 180
	LATIN AMERICA	241	8,1%	2 381	6,8%	2 623	6,9%	223	2 230	2 453
	OTHER EPIS COUNTRIES	778	-1,5%	338	-6,0%	1 116	-2,9%	790	360	1 149
	<b>TOTAL</b>	<b>1 963</b>	<b>-5,7%</b>	<b>2 837</b>	<b>5,1%</b>	<b>4 800</b>	<b>0,4%</b>	<b>2 082</b>	<b>2 699</b>	<b>4 782</b>

NB : the total does not take DIP nor CTMP into account.

in '000 tons

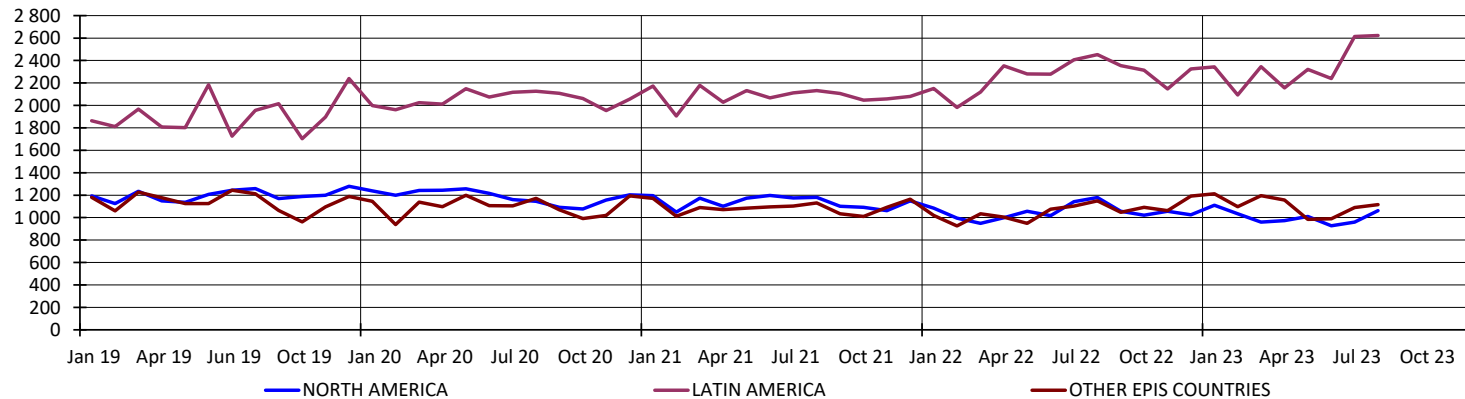

## 5. PRODUCERS: EPIS COUNTRIES

### 5.2 Deliveries in '000 tons

		2023		2022
		TOTAL	Y / Y-1	TOTAL
AUGUST	NORTH AMERICA	1 000	-11,2%	1 126
	LATIN AMERICA	2 523	10,5%	2 283
	OTHER EPIS COUNTRIES	1 207	19,0%	1 014
	<b>TOTAL</b>	<b>4 730</b>	<b>6,9%</b>	<b>4 423</b>
SEPTEMBER	NORTH AMERICA	982	-13,9%	1 141
	LATIN AMERICA	2 885	12,2%	2 571
	OTHER EPIS COUNTRIES	1 242	22,4%	1 015
	<b>TOTAL</b>	<b>5 108</b>	<b>8,1%</b>	<b>4 726</b>

NB : the total does not take DIP nor CTMP into account.

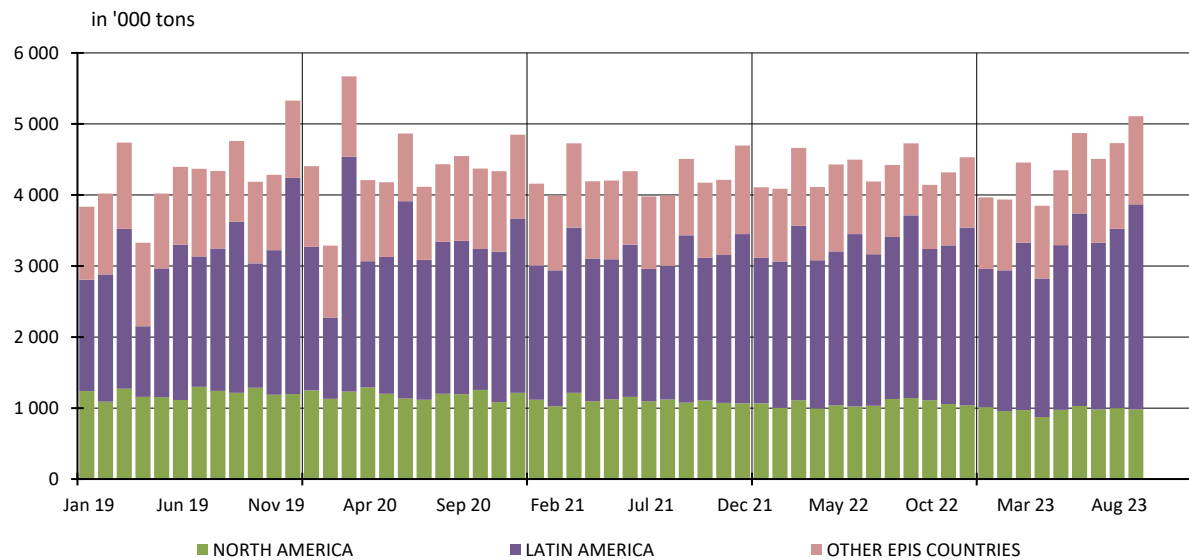



## 5. PRODUCERS: EPIS COUNTRIES

### 5.3 Closing inventories in '000 tons

		2023						2022		
		BLEACHED KRAFT				TOTAL		BLEACHED KRAFT		TOTAL
		SOFTWOOD	Y / Y-1	HARDWOOD	Y / Y-1	TOTAL	Y / Y-1	SOFTWOOD	HARDWOOD	TOTAL
JULY	NORTH AMERICA	1 405	-7,3%	161	18,2%	1 566	-5,2%	1 515	137	1 651
	LATIN AMERICA	247	4,5%	3 381	13,0%	3 628	12,4%	236	2 991	3 227
	OTHER EPIS COUNTRIES	1 116	37,4%	576	44,2%	1 692	39,7%	812	400	1 211
	<b>TOTAL</b>	<b>2 767</b>	<b>8,0%</b>	<b>4 119</b>	<b>16,8%</b>	<b>6 886</b>	<b>13,1%</b>	<b>2 562</b>	<b>3 527</b>	<b>6 090</b>
AUGUST	NORTH AMERICA	1 444	-7,3%	187	10,1%	1 631	-5,6%	1 558	170	1 728
	LATIN AMERICA	245	-1,8%	3 386	7,6%	3 632	6,9%	250	3 148	3 397
	OTHER EPIS COUNTRIES	1 064	18,4%	557	26,5%	1 621	21,0%	899	440	1 339
	<b>TOTAL</b>	<b>2 754</b>	<b>1,7%</b>	<b>4 130</b>	<b>9,9%</b>	<b>6 884</b>	<b>6,5%</b>	<b>2 707</b>	<b>3 758</b>	<b>6 464</b>

NB : the total does not take DIP nor CTMP into account.

in '000 tons

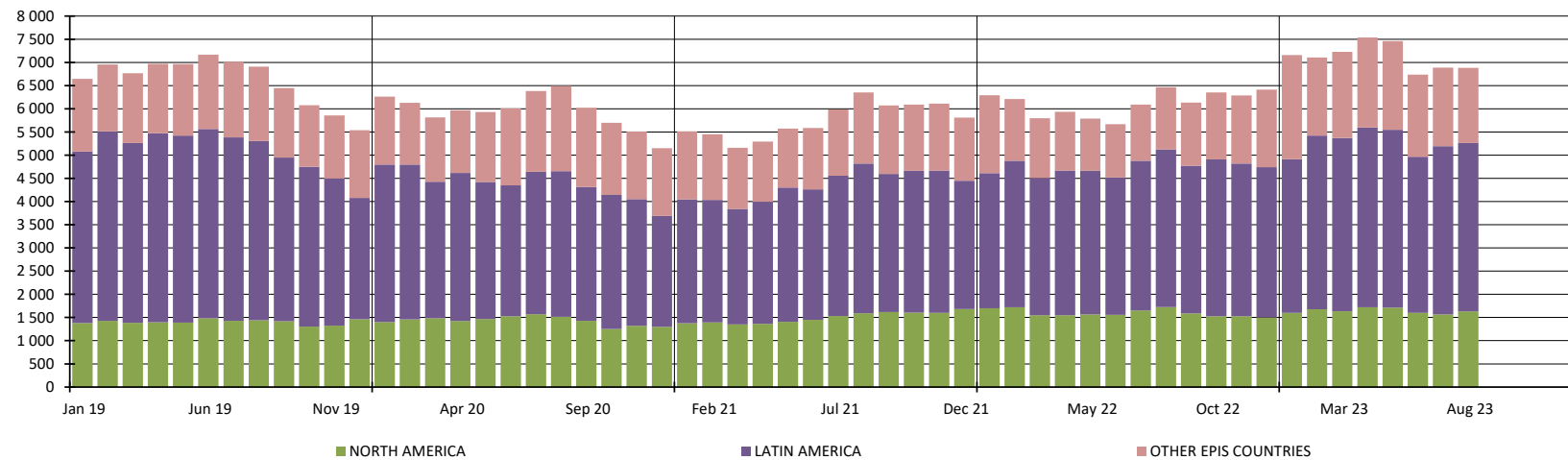

## 5. PRODUCERS: EPIS COUNTRIES

### 5.4 Word Epis sample

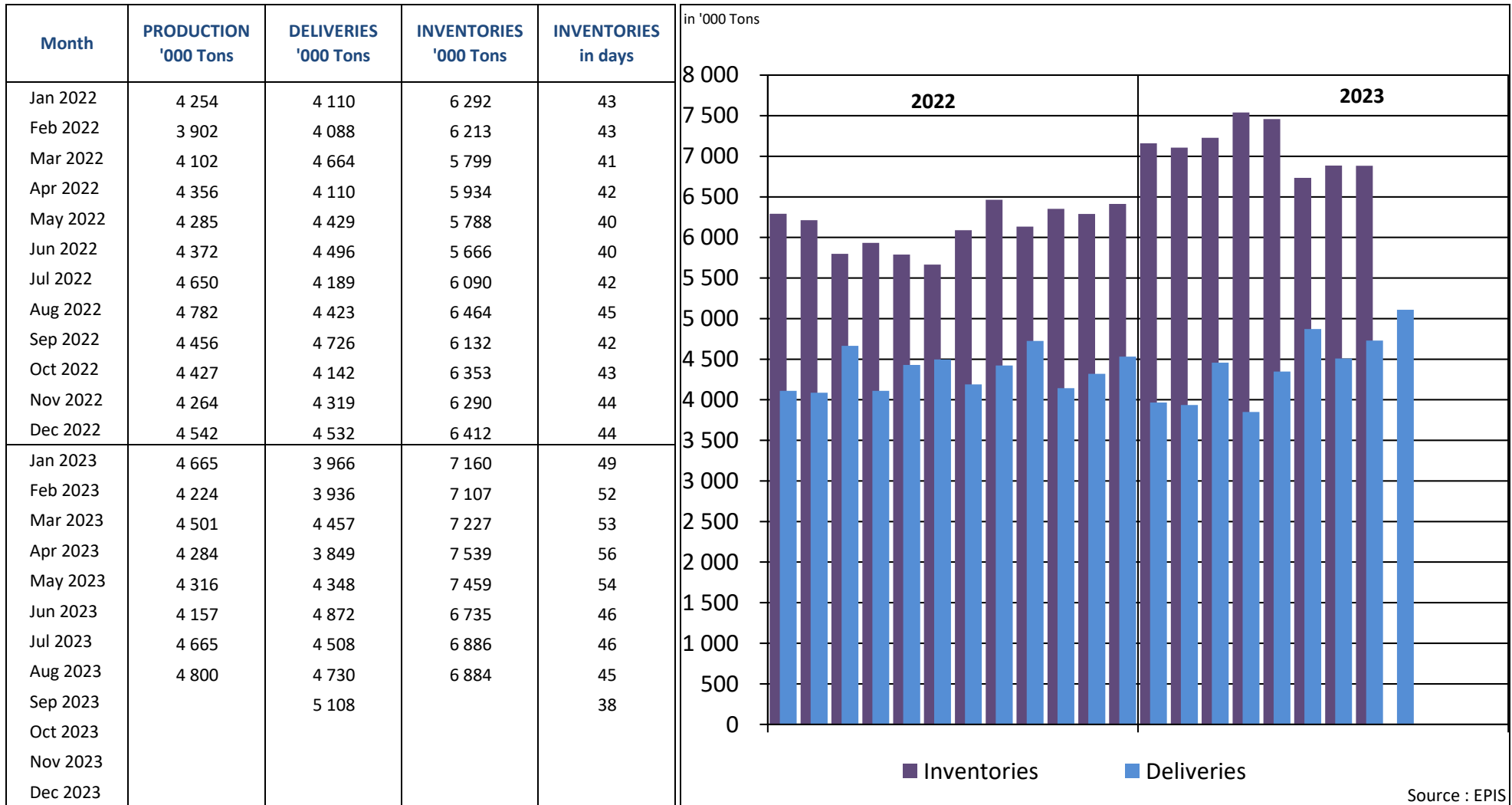

\* Following countries included : Argentina, Austria, Belgium, Brazil, Canada, Chile, Finland, France, Germany, Japan, New Zealand, Portugal, South Africa, South-Korea, Spain, Sweden, Uruguay, USA

## REPORT ON ANSWERS 2023

Statistics : October 2023

Deadline : 14 November 2023

Date of answer	Association	Country
15/11	AUSTROPAPIER	AUSTRIA
6/11	COBELPA	BELGIUM
14/11	COPACEL	FRANCE
14/11	DIE PAPIERINDUSTRIE e. V.	GERMANY
10/11	ASSOCARTA	ITALY
13/11	V.N.P.	THE NETHERLANDS
	SPP	POLAND
15/11	BIOND	PORTUGAL
14/11	ASPAPPEL	SPAIN
9/11	CPI	UNITED KINGDOM

Data are sent before the deadline

Data are sent after a reminder

No data is delivered (which means in this case that the UTIPULP Secretariat makes an estimate)