

# UTIPULP

*Group of European Market Wood Pulp users*

## MAY 2026

---

WORLD

&

EUROPEAN

CHEMICAL MARKET PULP

CAVEAT : As of January 2016, figures of the previous months are revised regularly when modifications on past data are transmitted by National Associations

Secretariat : UTIPULP - 23 rue d'Aumale - 75009 PARIS  
Tel. : (+ 33 1) 53.89.24.91 - Fax : (+ 33 1) 53.89.24.01 - E-mail : utip@copacel.fr

## TABLE OF CONTENTS

	PAGE
1. WOOD MARKET PULP: KEY-DATA	3
2. PURCHASERS: UTIPULP COUNTRIES	7
3. PURCHASERS: JAPAN	13
4. PRODUCERS: EUROPULP	14
5. PRODUCERS: EPIS COUNTRIES	15

---

**This confidential document is available on the UTIPULP website for the following members:**

AUSTRIA	:	AUSTROPAPIER
BELGIUM	:	COBELPA / INDUFED
FRANCE	:	COPACEL
GERMANY	:	DIE PAPIERINDUSTRIE
ITALY	:	ASSOCARTA
THE NETHERLANDS	:	V.N.P.
POLAND	:	SPP
PORTUGAL	:	BIOND
SPAIN	:	ASPAPEL
UNITED KINGDOM	:	CPI

## 1. WOOD MARKET PULP: KEY- DATA

Indicator		Period M	M	M-1	M/M-1 %	M-12	M/M-12 %	SOURCE	
PURCHASERS	<b>European Purchasers <sup>(1)</sup></b>								
	Consumption (in '000 tons)	<b>May 2026</b>	<b>844,6</b>	813,4	3,8%	856,1	-1,3%	UTIPULP	
	Inventories (in '000 tons)		<b>689,9</b>	694,6	-0,7%	676,2	2,0%		
	(in days)		<b>25,8</b>	26,0	-0,6%	25,0	3,4%		
	<b>International <sup>(1)</sup></b>								
	JAPAN	Consumption (in '000 tons)	<b>March 2026</b>	<b>155,6</b>	144,3	7,8%	154,1	1,0%	JAPAN PAPER ASSOCIATION
		Inventories (in '000 tons)		<b>167,5</b>	177,2	-5,5%	157,4	6,4%	
(in days)		<b>35,3</b>		37,4	-5,6%	32,8	7,5%		
PRODUCERS	<b>Inventories of woodpulp in European ports (in '000 tons)</b>								
	<b>Total Inventories</b>		<b>April 2026</b>	<b>1 212,6</b>	1 292,9	-6,2%	1 351,9	-10,3%	EUROPULP
	Netherlands/Belgium/France/Switzerland			<b>601,0</b>	685,4	-12,3%	628,7	-4,4%	
	Germany			<b>138,1</b>	164,5	-16,1%	204,3	-32,4%	
	Italy			<b>336,0</b>	328,6	2,2%	358,0	-6,1%	
	Spain			<b>98,6</b>	80,7	22,2%	104,8	-5,9%	
	United Kingdom			<b>38,9</b>	33,6	15,7%	56,1	-30,6%	
	<b>International</b>								
	North Am. & Jpn. + Kor.	Deliveries (in '000 tons)	<b>April 2026</b>	<b>870,0</b>	963,0	-9,7%	841,0	3,4%	EPIS
		Inventories (in '000 tons)	<b>March 2026</b>	<b>1 504,0</b>	1 519,0	-1,0%	1 305,0	15,2%	
	Latin Am. & other EPIS	Deliveries (in '000 tons)	<b>April 2026</b>	<b>3 403,0</b>	3 904,0	-12,8%	3 512,0	-3,1%	
		Inventories (in '000 tons)	<b>March 2026</b>	<b>4 549,0</b>	4 859,0	-6,4%	4 957,0	-8,2%	
	World	Deliveries (in '000 tons)	<b>April 2026</b>	<b>4 273,0</b>	4 867,0	-12,2%	4 353,0	-1,8%	
		Production	<b>March 2026</b>	<b>4 548,0</b>	4 312,0	5,5%	4 884,0	-6,9%	
		Inventories (in '000 tons)	<b>March 2026</b>	<b>6 053,0</b>	6 378,0	-5,1%	6 262,0	-3,3%	
Inventories (in days) <sup>(2)</sup>		<b>April 2026</b>	<b>41</b>	40	2,5%	41	0,0%		

n.a : not available

European Purchasers : UTIPULP countries (Austria, Belgium, France, Germany, Italy, The Netherlands, Poland, Portugal, Spain, United Kingdom)

EPIS sample (world) : Argentina, Austria, Brazil, Canada, Chile, Finland, France, Germany, Japan, Morocco, New Zealand, Norway, Portugal, South Africa, South-Korea, Spain, Sweden, Uruguay, USA

(1) Not included : CTMP & DIP.

(2) Inventories in days = inventories in days of deliveries

# 1. WOOD MARKET PULP: KEY-DATA

## 1.1 Purchasers and producers

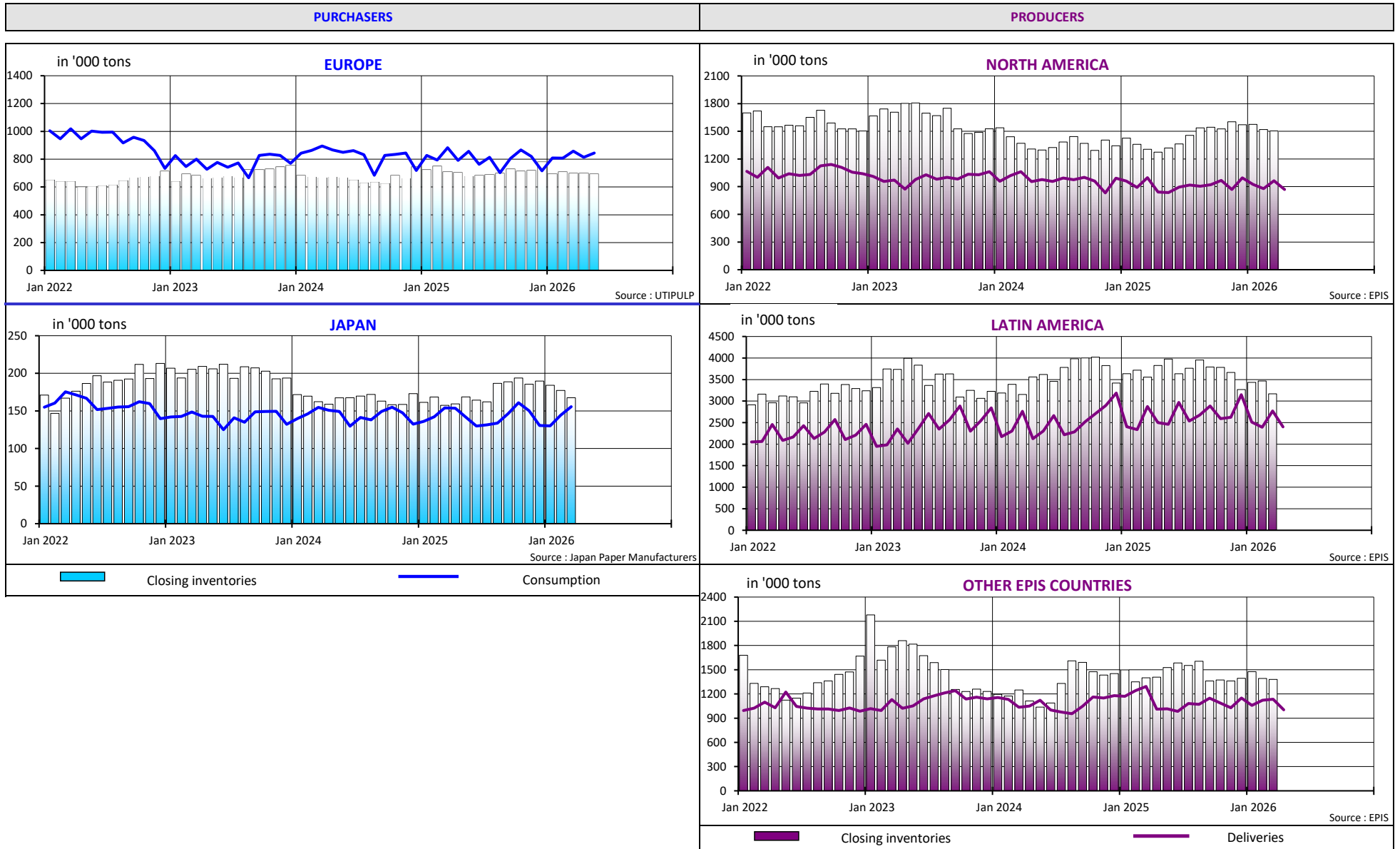

# 1. WOOD MARKET PULP: KEY-DATA

## 1.2 Producers and purchasers - wood market pulp inventories (all grades aggregated) and evolution of pulp prices

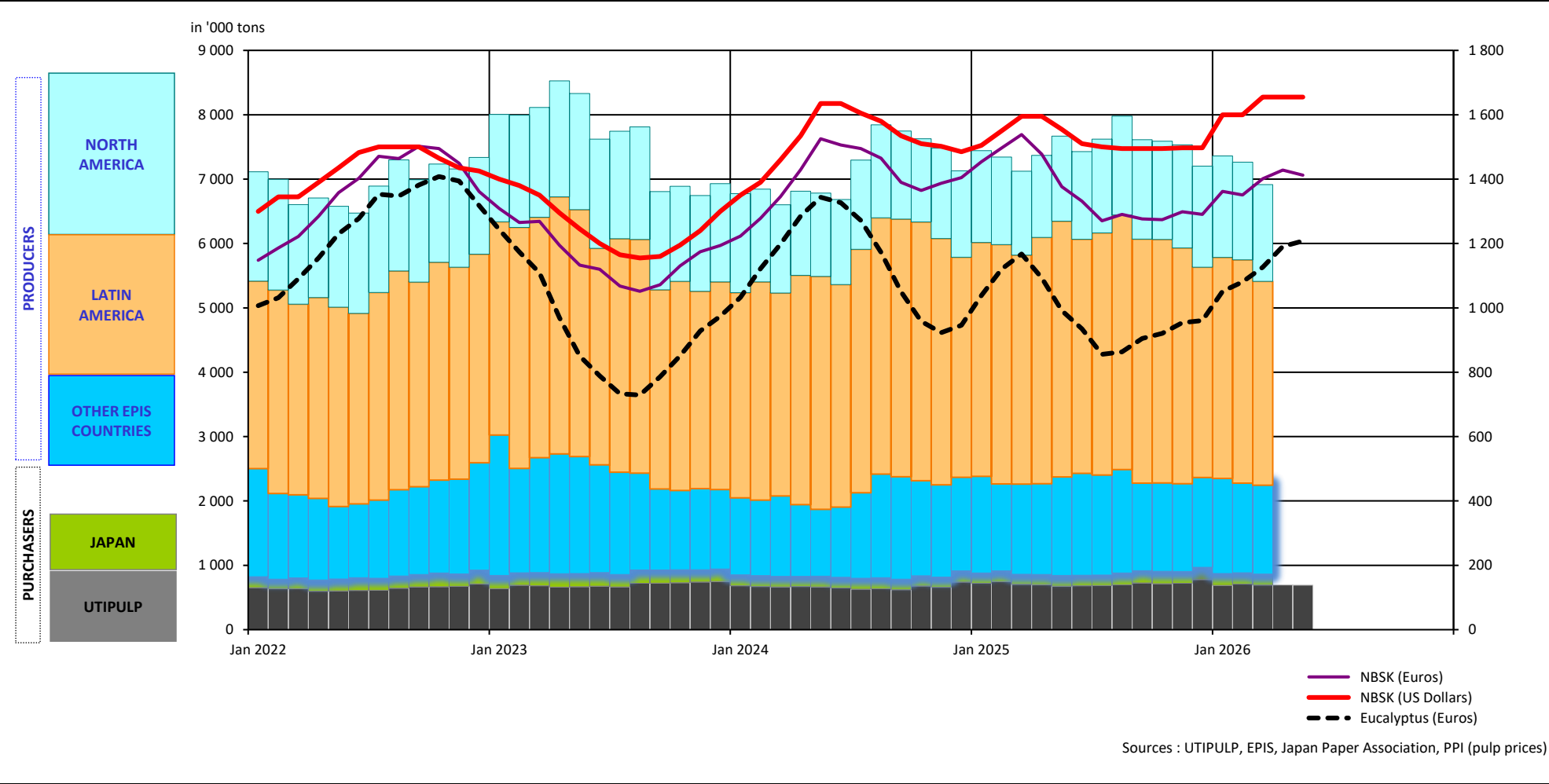

# 1. WOOD MARKET PULP: KEY-DATA

## 1.3 Production - inventories - consumption (all grades aggregated)

in '000 tons

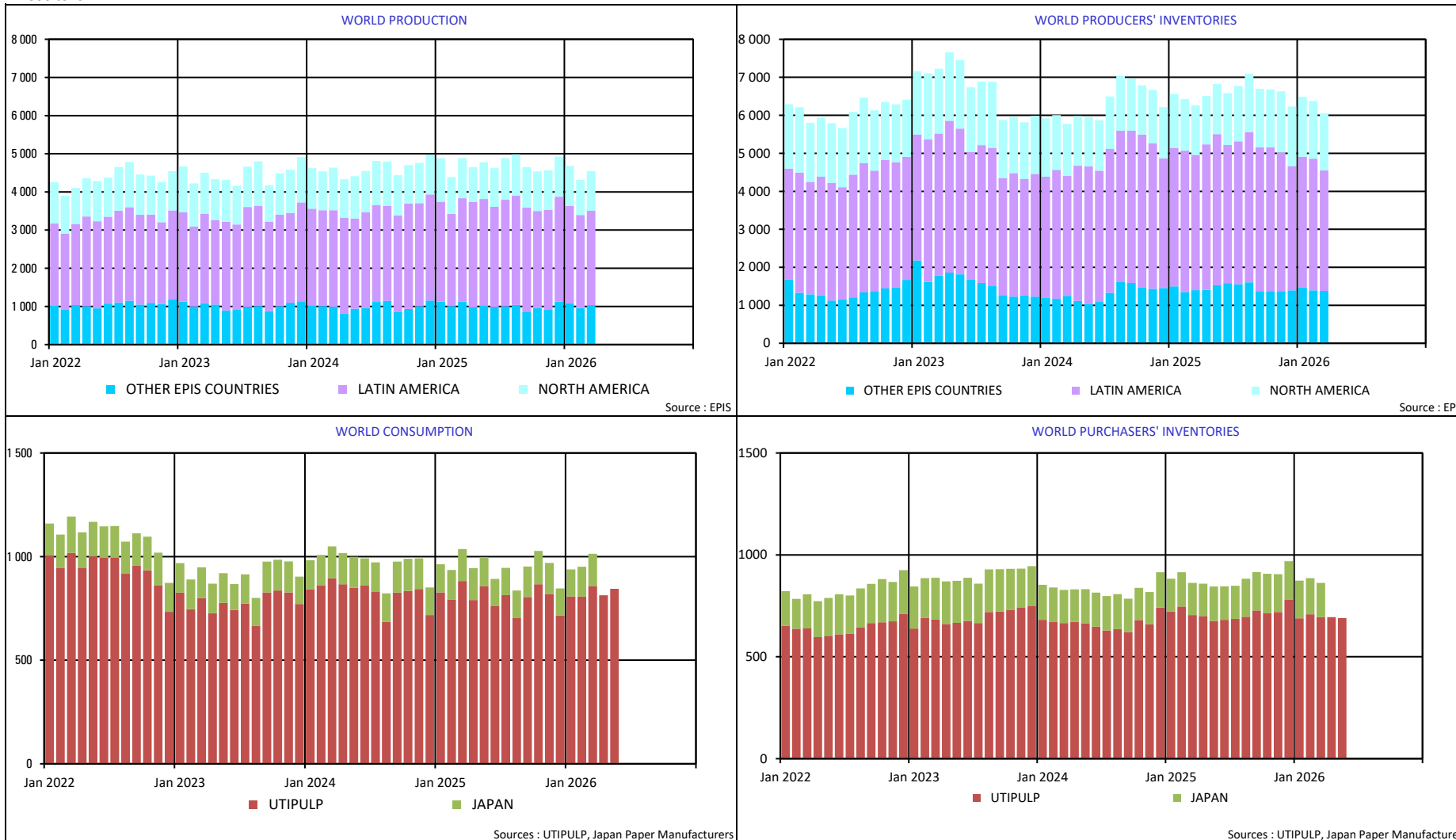

## 2. PURCHASERS: UTIPULP COUNTRIES

### 2.1 Consumption in tons

		2026						2025		
		BLEACHED OR SEMI-BLEACHED				TOTAL BLEACHED OR SEMI-BLEACHED		BLEACHED OR SEMI-BLEACHED		TOTAL BLEACHED OR SEMI-BLEACHED
		HARDWOOD		SOFTWOOD				HARDWOOD	SOFTWOOD	
		Tons	Y/Y-1	Tons	Y/Y-1	Tons	Y/Y-1	Tons	Tons	Tons
APRIL	AUSTRIA	21 461	20,4%	27 879	-14,0%	49 340	-1,8%	17 823	32 408	50 231
	FRANCE	77 028	-1,2%	35 430	-0,4%	112 458	-1,0%	78 001	35 572	113 573
	GERMANY	155 421	8,3%	71 394	-3,9%	226 815	4,1%	143 546	74 310	217 856
	ITALY	141 382	11,3%	49 957	11,0%	191 339	11,2%	127 000	45 000	172 000
	PO/SPAIN	83 508	2,1%	21 636	-11,5%	105 144	-1,0%	81 806	24 453	106 259
	B+NL+UK	44 440	4,0%	28 678	-10,1%	73 118	-2,0%	42 739	31 908	74 647
	POLAND	34 848	7,7%	13 771	-15,9%	48 619	-0,2%	32 348	16 374	48 722
	<b>TOTAL</b>	<b>558 088</b>	<b>6,7%</b>	<b>248 745</b>	<b>-4,3%</b>	<b>806 833</b>	<b>3,0%</b>	<b>523 263</b>	<b>260 025</b>	<b>783 288</b>
MAY	AUSTRIA	21 461	21,7%	27 879	0,4%	49 340	8,7%	17 628	27 756	45 384
	FRANCE	76 707	-6,2%	33 746	-4,6%	110 453	-5,7%	81 819	35 368	117 187
	GERMANY	154 132	-6,4%	64 410	-16,1%	218 542	-9,5%	164 749	76 766	241 515
	ITALY	175 849	10,6%	56 695	-0,5%	232 544	7,7%	159 000	57 000	216 000
	PO/SPAIN	84 582	0,3%	23 351	-3,0%	107 933	-0,4%	84 325	24 062	108 387
	B+NL+UK	40 688	-1,3%	30 407	-8,1%	71 095	-4,3%	41 213	33 088	74 301
	POLAND	34 848	15,2%	13 771	-17,9%	48 619	3,4%	30 239	16 775	47 014
	<b>TOTAL</b>	<b>588 267</b>	<b>1,6%</b>	<b>250 259</b>	<b>-7,6%</b>	<b>838 526</b>	<b>-1,3%</b>	<b>578 973</b>	<b>270 815</b>	<b>849 788</b>

n.a : not available

NB : the total does not take DIP nor CTMP into account.

B+NL+UK = BELGIUM+THE NETHERLANDS + UNITED KINGDOM  
PO/SPAIN = PORTUGAL+SPAIN

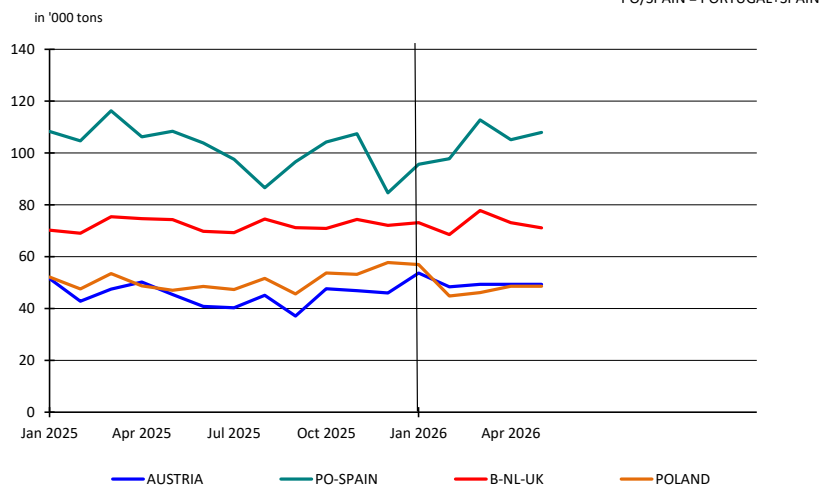
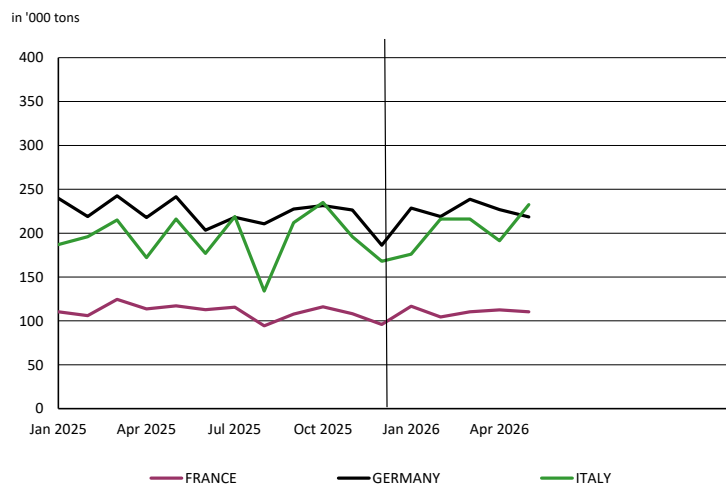

## 2. PURCHASERS: UTIPULP COUNTRIES

### 2.2 Inventories in tons

		2026						2025		
		BLEACHED OR SEMI-BLEACHED				TOTAL BLEACHED OR SEMI-BLEACHED		BLEACHED OR SEMI-BLEACHED		TOTAL BLEACHED OR SEMI-BLEACHED
		HARDWOOD		SOFTWOOD				HARDWOOD	SOFTWOOD	
		Tons	Y/Y-1	Tons	Y/Y-1	Tons	Y/Y-1	Tons	Tons	Tons
APRIL	AUSTRIA	30 237	24,0%	54 286	102,0%	84 523	64,9%	24 386	26 874	51 260
	FRANCE	88 191	-3,1%	37 529	11,2%	125 720	0,8%	90 980	33 734	124 714
	GERMANY	127 411	-16,1%	55 316	-35,2%	182 727	-23,0%	151 869	85 389	237 258
	ITALY	103 633	1,6%	48 631	-0,8%	152 264	0,8%	102 000	49 000	151 000
	PO/SPAIN	40 157	64,0%	29 028	14,5%	69 185	38,8%	24 488	25 354	49 842
	B+NL+UK	25 612	3,9%	14 786	-5,4%	40 398	0,3%	24 647	15 624	40 271
	POLAND	22 612	-20,2%	8 152	-17,6%	30 764	-19,5%	28 343	9 896	38 239
	<b>TOTAL</b>	<b>437 853</b>	<b>-2,0%</b>	<b>247 728</b>	<b>0,8%</b>	<b>685 581</b>	<b>-1,0%</b>	<b>446 713</b>	<b>245 871</b>	<b>692 584</b>
MAY	AUSTRIA	30 237	26,6%	54 286	265,1%	84 523	118,1%	23 880	14 868	38 748
	FRANCE	74 615	-11,7%	36 865	11,4%	111 480	-5,2%	84 511	33 092	117 603
	GERMANY	130 661	0,9%	56 452	-25,7%	187 113	-8,9%	129 437	75 932	205 369
	ITALY	123 056	13,9%	42 107	-27,4%	165 163	-0,5%	108 000	58 000	166 000
	PO/SPAIN	40 902	17,6%	28 985	24,4%	69 887	20,3%	34 766	23 308	58 074
	B+NL+UK	21 073	-24,0%	10 166	-28,4%	31 239	-25,5%	27 739	14 190	41 929
	POLAND	22 612	-27,6%	8 152	-20,5%	30 764	-25,8%	31 233	10 250	41 483
	<b>TOTAL</b>	<b>443 156</b>	<b>0,8%</b>	<b>237 013</b>	<b>3,2%</b>	<b>680 169</b>	<b>1,6%</b>	<b>439 566</b>	<b>229 640</b>	<b>669 206</b>

n.a : not available

NB : the total does not take DIP nor CTMP into account.

B+NL+UK = BELGIUM+THE NETHERLANDS + UNITED KINGDOM  
PO/SPAIN = PORTUGAL+SPAIN

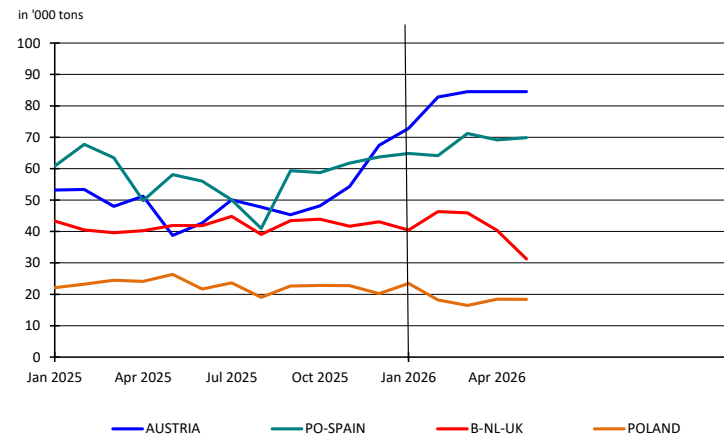
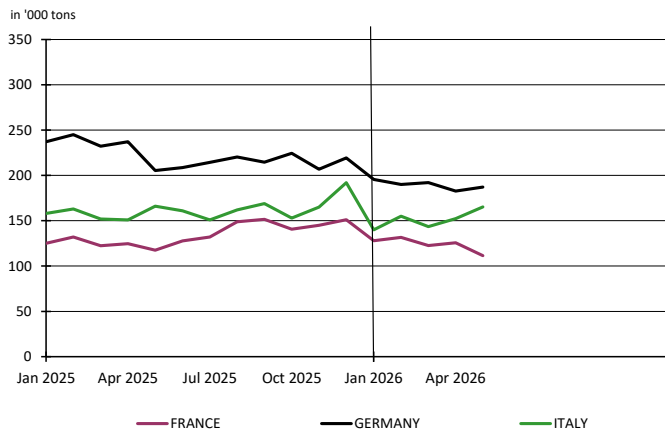

## 2. PURCHASERS: UTIPULP COUNTRIES

### 2.3 Inventories in days

		2026						2025		
		BLEACHED OR SEMI-BLEACHED				TOTAL BLEACHED OR SEMI-BLEACHED		BLEACHED OR SEMI-BLEACHED		TOTAL BLEACHED OR SEMI-BLEACHED
		HARDWOOD		SOFTWOOD				HARDWOOD	SOFTWOOD	
		in days	Y/Y-1	in days	Y/Y-1	in days	Y/Y-1	in days	in days	in days
APRIL	AUSTRIA	53	20,3%	56	106,9%	55	64,7%	44	27	34
	FRANCE	35	-4,4%	34	16,0%	35	1,4%	36	30	34
	GERMANY	25	-16,1%	24	-24,2%	25	-18,2%	30	32	30
	ITALY	21	-0,8%	29	4,3%	23	0,4%	22	27	23
	PO/SPAIN	16	64,3%	38	21,2%	22	41,4%	10	31	15
	B+NL+UK	18	-4,1%	15	-0,3%	17	-1,5%	19	15	17
	POLAND	20	-28,8%	16	-10,9%	18	-23,5%	28	18	24
<b>TOTAL</b>	<b>24</b>	<b>-4,1%</b>	<b>30</b>	<b>9,1%</b>	<b>26</b>	<b>0,4%</b>	<b>25</b>	<b>27</b>	<b>26</b>	
MAY	AUSTRIA	52	19,4%	56	271,0%	55	115,7%	44	15	25
	FRANCE	29	-12,5%	34	16,6%	31	-4,5%	34	29	32
	GERMANY	26	2,1%	25	-12,5%	26	-3,2%	25	28	26
	ITALY	25	11,1%	25	-23,8%	25	-1,1%	23	32	25
	PO/SPAIN	16	18,8%	38	31,6%	21	22,8%	13	29	17
	B+NL+UK	15	-29,5%	10	-24,3%	13	-26,9%	21	13	18
	POLAND	19	-36,7%	16	-12,9%	18	-30,2%	31	18	26
<b>TOTAL</b>	<b>24</b>	<b>-1,1%</b>	<b>29</b>	<b>11,9%</b>	<b>26</b>	<b>3,4%</b>	<b>25</b>	<b>26</b>	<b>25</b>	

n.a : not available

NB : the total does not take DIP nor CTMP into account.

B+NL+UK = BELGIUM+THE NETHERLANDS + UNITED KINGDOM  
PO/SPAIN = PORTUGAL+SPAIN

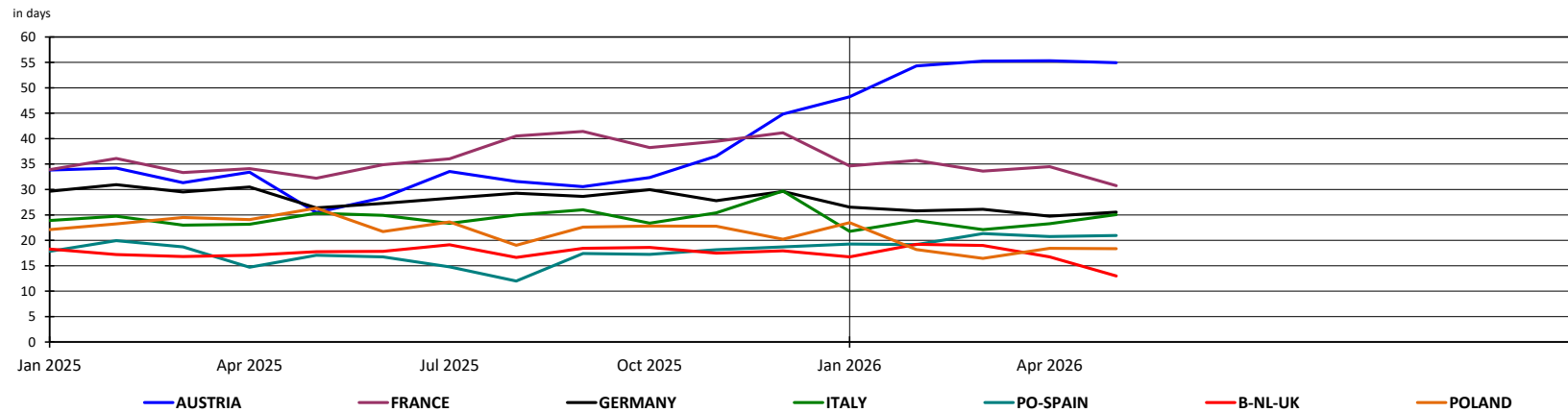

## 2. PURCHASERS: UTIPULP COUNTRIES

### 2.4 Consumption in tons

	2026												2025						
	UNBLEACHED		BLEACHED OR SEMI-BLEACHED								TOTAL		UNBLEACHED		BLEACHED OR SEMI-BLEACHED				TOTAL
	SULFITE & KRAFT		SULFITE				KRAFT				TOTAL		SULFITE & KRAFT		SULFITE		KRAFT		TOTAL
			HARDWOOD		SOFTWOOD		HARDWOOD		SOFTWOOD						HARDWOOD	SOFTWOOD			
	Tons	Y/Y-1	Tons	Y/Y-1	Tons	Y/Y-1	Tons	Y/Y-1	Tons	Y/Y-1	Tons	Y/Y-1	Tons	Tons	Tons	Tons	Tons	Tons	
APRIL	6 585	-11,3%	15 467	16,3%	29 340	-10,4%	542 621	6,4%	219 405	-3,5%	813 418	2,9%	7 425	13 294	32 748	509 969	227 277	790 713	
MAY	6 082	-3,5%	14 425	2,4%	28 458	0,8%	573 842	1,6%	221 801	-8,6%	844 608	-1,3%	6 304	14 093	28 222	564 880	242 593	856 092	

n.a : not available

NB : the total does not take DIP nor CTMP into account.

Total consumption : Monthly evolution

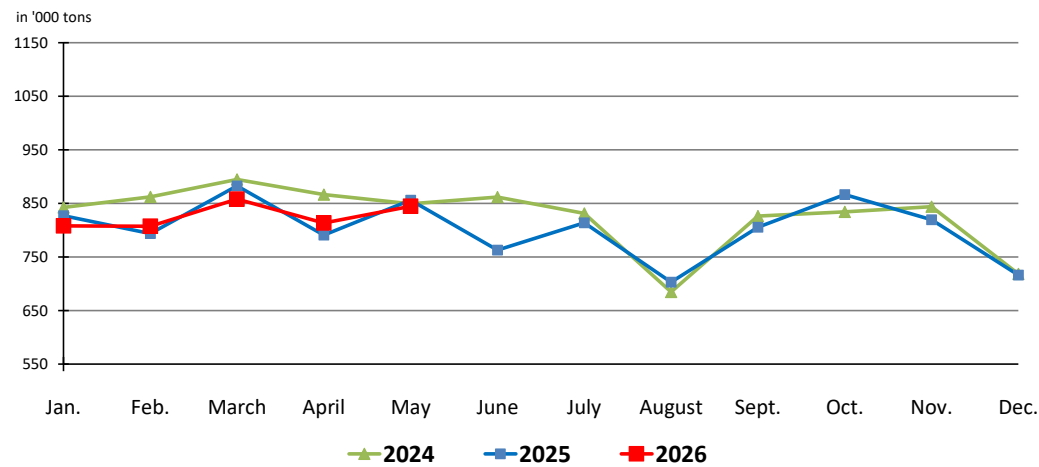

Total consumption : Cumulative evolution

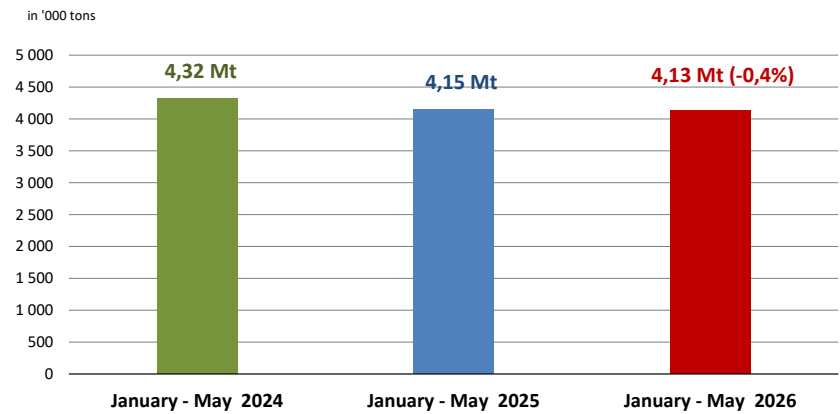

## 2. PURCHASERS: UTIPULP COUNTRIES

### 2.5 Inventories in tons

	2026												2025							
	UNBLEACHED		BLEACHED OR SEMI-BLEACHED								TOTAL		UNBLEACHED		BLEACHED OR SEMI-BLEACHED				TOTAL	
	SULFITE & KRAFT		SULFITE				KRAFT				SULFITE & KRAFT		SULFITE & KRAFT		SULFITE		KRAFT		TOTAL	
			HARDWOOD		SOFTWOOD		HARDWOOD		SOFTWOOD						HARDWOOD	SOFTWOOD	HARDWOOD	SOFTWOOD		
Tons	Y/Y-1	Tons	Y/Y-1	Tons	Y/Y-1	Tons	Y/Y-1	Tons	Y/Y-1	Tons	Y/Y-1	Tons	Y/Y-1	Tons	Tons	Tons	Tons	Tons	Tons	
APRIL	8 988	26,0%	9 187	28,7%	24 025	-11,4%	428 666	-2,5%	223 703	2,3%	694 569	-0,7%	7 133	7 140	27 129	439 573	218 742	699 717		
MAY	9 747	39,0%	7 398	-12,8%	26 920	64,0%	435 758	1,1%	210 093	-1,5%	689 916	2,0%	7 011	8 480	16 416	431 086	213 224	676 217		

n. a : not available

NB : the total does not take DIP nor CTMP into account.

### 2.6 Inventories in days

	2026												2025							
	UNBLEACHED		BLEACHED OR SEMI-BLEACHED								TOTAL		UNBLEACHED		BLEACHED OR SEMI-BLEACHED				TOTAL	
	SULFITE & KRAFT		SULFITE				KRAFT				SULFITE & KRAFT		SULFITE & KRAFT		SULFITE		KRAFT		TOTAL	
			HARDWOOD		SOFTWOOD		HARDWOOD		SOFTWOOD						HARDWOOD	SOFTWOOD	HARDWOOD	SOFTWOOD		
in days	Y/Y-1	in days	Y/Y-1	in days	Y/Y-1	in days	Y/Y-1	in days	Y/Y-1	in days	Y/Y-1	in days	Y/Y-1	in days	in days	in days	in days	in days	in days	
APRIL	39	37,3%	19	-6,4%	24	-15,4%	24	-3,9%	30	12,5%	26	0,4%	29	20	28	25	27	26		
MAY	43	47,3%	15	-34,4%	27	56,3%	25	-0,2%	29	8,7%	26	3,4%	29	23	17	25	27	25		

n.a : not available

NB : the total does not take DIP nor CTMP into account.

## 2. PURCHASERS: UTIPULP COUNTRIES

### 2.7 Consumption and purchasers' stocks

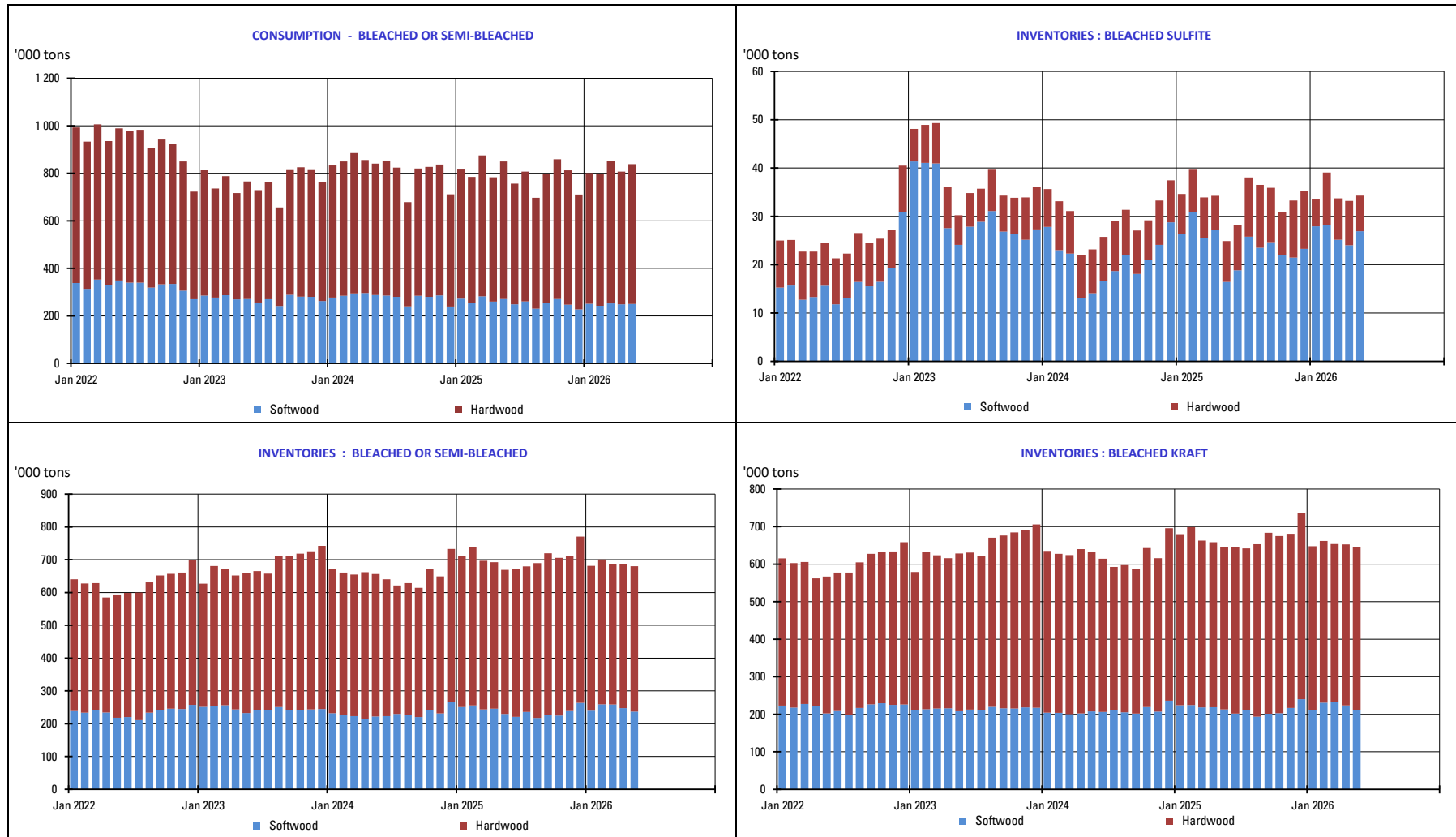

### 3. PURCHASERS: JAPAN

#### 3.1 Japan pulp market: market pulp consumption and purchaser's stocks

	2026						2025		
	Consumption ('000 of tons)	Y/Y-1	Purchased Pulp Inventory ('000 of tons)	Y/Y-1	Days of Consumption	Y/Y-1	Consumption ('000 of tons)	Purchased Pulp Inventory ('000 of tons)	Days of Consumption
JAN	130	-3,4%	184	14,1%	39	15,7%	135	161	34
FEB	144	2,2%	177	5,8%	37	6,8%	141	168	35
MAR	156	1,6%	167	6,4%	35	7,3%	153	157	33
APR							152	159	33
MAY							142	169	35
JUNE							130	164	34
JULY							131	162	34
AUG							134	187	39
SEP							146	189	40
OCT							161	194	41
NOV							150	186	39
DEC							130	190	40

The total does not take DIP nor CTMP into account.

## 4. PRODUCERS: EUROPULP

### 4.1 Europulp: inventories of woodpulp in European ports

in '000 tons

PAYS		January	February	March	April	May	June	July	August	September	October	November	December
2025	Netherlands/Belgium/France/Switzerland*	650	773	775	629	765	728	741	806	795	722	654	752
	Germany	247	195	177	204	215	215	200	203	189	196	182	209
	Italy	423	353	451	358	417	457	450	485	438	350	412	409
	Spain	91	81	108	105	101	108	100	114	115	112	112	107
	United Kingdom	40	39	40	56	34	50	37	28	27	24	29	32
	<b>Total MT</b>	<b>1 451</b>	<b>1 441</b>	<b>1 550</b>	<b>1 352</b>	<b>1 531</b>	<b>1 558</b>	<b>1 528</b>	<b>1 635</b>	<b>1 564</b>	<b>1 404</b>	<b>1 389</b>	<b>1 509</b>

PAYS		January	February	March	April	May	June	July	August	September	October	November	December
2026	Netherlands/Belgium/France/Switzerland*	690	797	685	601								
	Germany	193	189	165	138								
	Italy	317	383	329	336								
	Spain	56	91	81	99								
	United Kingdom	30	24	34	39								
	<b>Total MT</b>	<b>1 287</b>	<b>1 484</b>	<b>1 293</b>	<b>1 213</b>								

\* Due to a change in the number of ports providing information for this report, the regions of The Netherlands/Belgium and France/Switzerland have been combined to protect the anonymity of those reporting.

in '000 tons

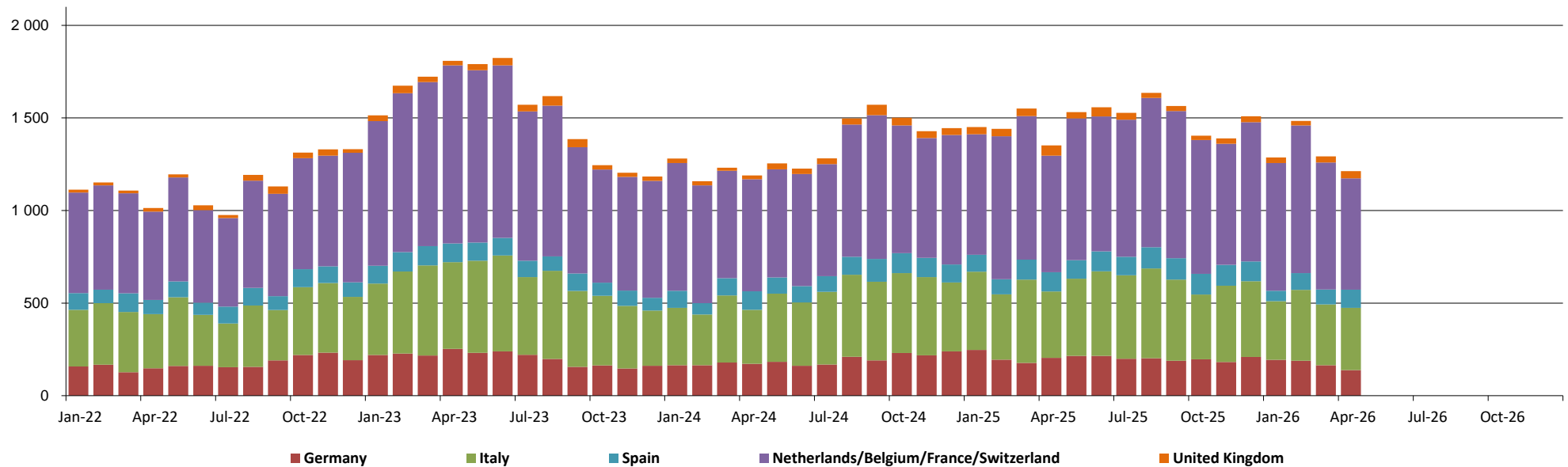

## 5. PRODUCERS: EPIS COUNTRIES

### 5.1 Production in '000 tons

		2026						2025		
		BLEACHED KRAFT				TOTAL		BLEACHED KRAFT		TOTAL
		SOFTWOOD	Y / Y-1	HARDWOOD	Y / Y-1	TOTAL	Y / Y-1	SOFTWOOD	HARDWOOD	TOTAL
FEBRUARY	NORTH AMERICA & JPN + KOR	758	-2,7%	156	-14,8%	914	-5,0%	779	183	962
	LATIN AMERICA	214	1,4%	2 223	0,6%	2 437	0,7%	211	2 210	2 421
	OTHER EPIS COUNTRIES	743	-3,3%	218	-8,8%	961	-4,6%	768	239	1 007
	<b>TOTAL</b>	<b>1 715</b>	<b>-2,4%</b>	<b>2 597</b>	<b>-1,3%</b>	<b>4 312</b>	<b>-1,8%</b>	<b>1 758</b>	<b>2 632</b>	<b>4 390</b>
MARCH	NORTH AMERICA & JPN + KOR	845	-0,9%	198	0,0%	1 043	-0,8%	853	198	1 051
	LATIN AMERICA	215	-2,7%	2 255	-9,5%	2 470	-8,9%	221	2 491	2 712
	OTHER EPIS COUNTRIES	797	-8,7%	238	-4,0%	1 035	-7,7%	873	248	1 121
	<b>TOTAL</b>	<b>1 857</b>	<b>-4,6%</b>	<b>2 691</b>	<b>-8,4%</b>	<b>4 548</b>	<b>-6,9%</b>	<b>1 947</b>	<b>2 937</b>	<b>4 884</b>

NB : the total does not take DIP nor CTMP into account.

in '000 tons

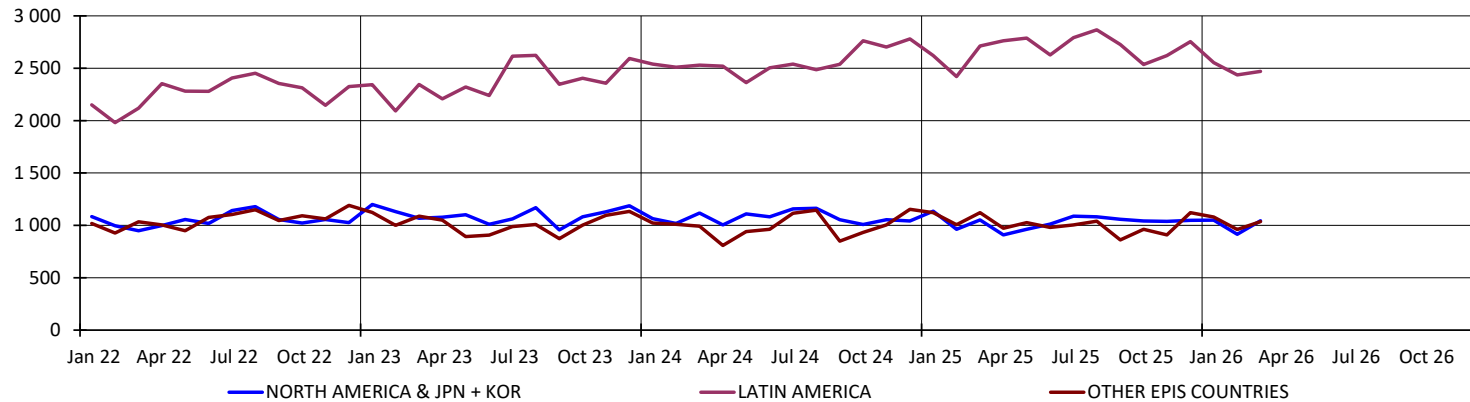

## 5. PRODUCERS: EPIS COUNTRIES

### 5.2 Deliveries in '000 tons

		2026		2025
		TOTAL	Y / Y-1	TOTAL
MARCH	NORTH AMERICA	963	-3,4%	997
	LATIN AMERICA	2 769	-3,6%	2 873
	OTHER EPIS COUNTRIES	1 135	-12,2%	1 293
	<b>TOTAL</b>	<b>4 867</b>	<b>-5,7%</b>	<b>5 163</b>
APRIL	NORTH AMERICA	870	3,4%	841
	LATIN AMERICA	2 400	-4,0%	2 501
	OTHER EPIS COUNTRIES	1 003	-0,8%	1 011
	<b>TOTAL</b>	<b>4 273</b>	<b>-1,8%</b>	<b>4 353</b>

NB : the total does not take DIP nor CTMP into account.

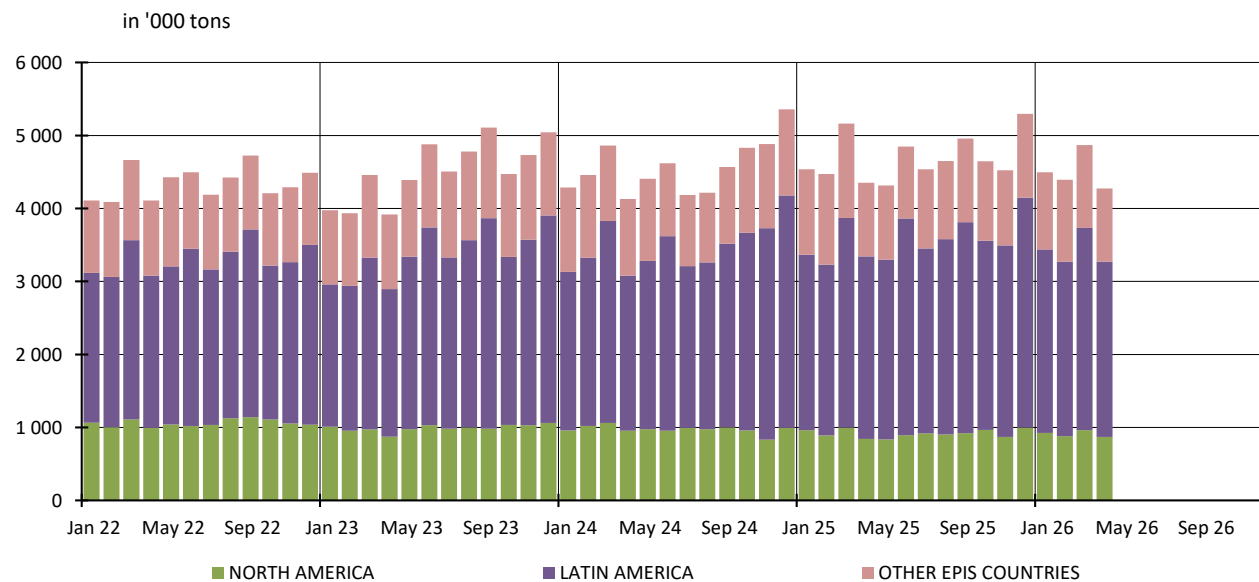

## 5. PRODUCERS: EPIS COUNTRIES

### 5.3 Closing inventories in '000 tons

		2026						2025		
		BLEACHED KRAFT				TOTAL		BLEACHED KRAFT		TOTAL
		SOFTWOOD	Y / Y-1	HARDWOOD	Y / Y-1	TOTAL	Y / Y-1	SOFTWOOD	HARDWOOD	TOTAL
FEBRUARY	NORTH AMERICA	1 339	23,5%	180	-34,5%	1 519	11,8%	1 084	275	1 359
	LATIN AMERICA	283	19,9%	3 184	-8,6%	3 467	-6,8%	236	3 482	3 718
	OTHER EPIS COUNTRIES	1 052	5,7%	340	-4,2%	1 392	3,1%	995	355	1 350
	<b>TOTAL</b>	<b>2 674</b>	<b>15,5%</b>	<b>3 704</b>	<b>-9,9%</b>	<b>6 378</b>	<b>-0,8%</b>	<b>2 315</b>	<b>4 112</b>	<b>6 427</b>
MARCH	NORTH AMERICA & JPN + KOR	1 310	26,3%	194	-27,6%	1 504	15,2%	1 037	268	1 305
	LATIN AMERICA	216	9,6%	2 953	-12,1%	3 169	-10,9%	197	3 360	3 557
	OTHER EPIS COUNTRIES	1 080	0,7%	300	-8,3%	1 380	-1,4%	1 073	327	1 400
	<b>TOTAL</b>	<b>2 606</b>	<b>13,0%</b>	<b>3 447</b>	<b>-12,8%</b>	<b>6 053</b>	<b>-3,3%</b>	<b>2 307</b>	<b>3 955</b>	<b>6 262</b>

NB : the total does not take DIP nor CTMP into account.

in '000 tons

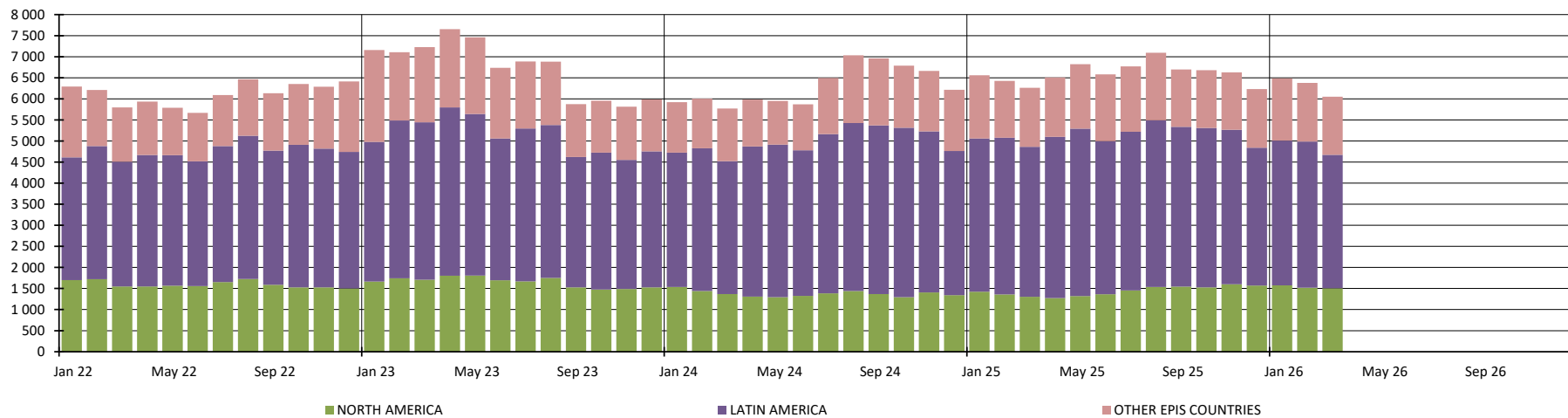



## REPORT ON ANSWERS 2026

Statistics : May 2026

Deadline : 12 June 2026

Date of answer	Association	Country
	AUSTROPAPIER	AUSTRIA
15/6	COBELPA	BELGIUM
15/6	COPACEL	FRANCE
15/6	DIE PAPIERINDUSTRIE e. V.	GERMANY
15/6	ASSOCARTA	ITALY
11/6	V.N.P.	THE NETHERLANDS
	SPP	POLAND
15/6	BIOND	PORTUGAL
12/6	ASPAPPEL	SPAIN
12/6	CPI	UNITED KINGDOM

Data are sent before the deadline

Data are sent after a reminder

No data is delivered (which means in this case that the UTIPULP Secretariat makes an estimate)